Winter's dusting jogs complacent

Dashing—er, jogging—through the snow, this Gordon Head man found the going tricky after a freak weather combination brought nearly three centimetres of crystals to Gordon Head and Oak Bay Wednesday morning—two days late for Christmas. It was a gentle reminder to complacent Victorians that winter can happen here. Plunging overnight temperatures and the possibility of moist air coming in from the Pacific led the weatherman to note that more snowflurries could be heading this way over the next few days. *(More pictures on Page 47.)*

—Colonist photo by Ian McKain

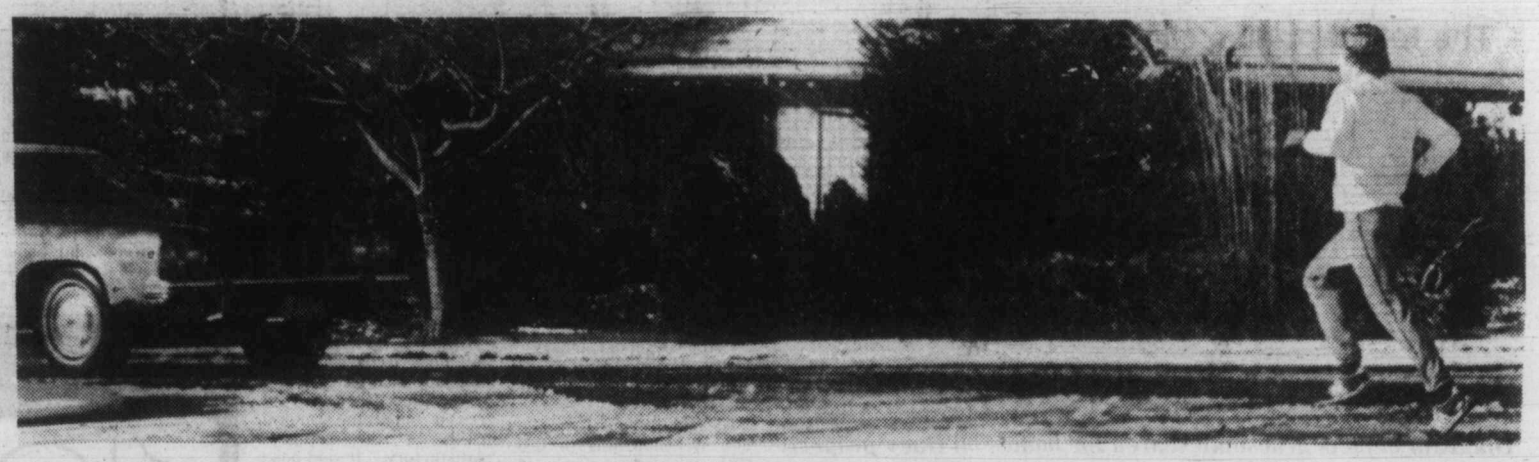

Home TELEPHONE 383-4111 CLASSIFIED 386-2121

The Daily Colonist.

Vancouver Island's leading newspaper since 1858

Sunny, high 1

Weather Details on Page 2

No. 13 — 121st Year | Victoria, British Columbia, Thursday, December 28, 1978 | 15¢ Daily, 30¢ Sunday

Another giant enters battle for the Big M

MONTREAL (CP) — Canadian Pacific Investments Ltd. (CPI) has entered the battle to gain control of MacMillan Bloedel Ltd., the Vancouver-based forest industries giant.

CPI, which already owns 2.8 million—or 13.4 per cent—of MacMillan Bloedel's 21.2 million common shares, announced Wednesday it intends to make a public offer for all outstanding common shares of the company.

In a statement issued following a meeting of its board of directors, CPI said it would offer Mac-Bloe shareholders a convertible preferred share of CPI or $28 cash. Arrangements for the preferred shares are to be announced later.

THE OFFER, TO BE made "as soon as practicable," would be conditional upon CPI obtaining not less than 51 per cent of the shares of MacMillan Bloedel, including the shares it already owns. Canadian Pacific added, however, that this condition may be waived at its own discretion.

An official for MacMillan Bloedel declined Wednesday to comment on the Canadian Pacific bid, adding that a board meeting has been scheduled for early today.

CP Investments Ltd. is the major money-maker for Canadian Pacific Ltd., the holding company for a worldwide operation that has its headquarters in Montreal.

● **Battle within a battle: Argus rakes Domtar execs. Page 9**

CP Investments contributed $170 million to CP Ltd.'s $247 million record profit in 1977.

TWO FORESTRY companies are already owned by CP Investments. They are Great Lakes Paper and Pacific Logging and the latter has its head office in Victoria.

Other companies under the CP Investments umbrella are PanCanadian Petroleum Ltd., the mining giant Cominco Ltd., Fording Coal Ltd., Algoma Steel Corp. Ltd., Marathon Realty Co. Ltd., CP Hotels Ltd., and Chateau Insurance Co.

CPI's announcement came only hours before the board of directors of Montreal-based Domtar Inc. completed details of its bid to gain control of MacMillan Bloedel.

DOMTAR, WHICH first announced its takeover intention Dec. 21, would offer shareholders of Macmillan Bloedel one Domtar share plus $3 for each common share of MacMillan stock.

Domtar's offer carries no minimum

Page 2—CP enters

'It's hell': Desperate refugees seize ship

'200 died' in try to board 2nd boat

Colonist wire services

Refugees crammed aboard the freighter *Tung An* anchored in Manila Bay claimed today that 200 Vietnamese "boat people" drowned in the South China Sea trying to board the ship.

The Philippines foreign ministry said the ship, carrying 2,300 refugees in its holds and on deck, entered the bay Wednesday and was refused permission to land.

In Hong Kong, some of the 2,700 Vietnamese refugees aboard another freighter anchored off the British colony seized control of the ship and refused to set sail for Taiwan, it was reported Wednesday.

Au Hong Tai, a refugee spokesman aboard the Panamanian-registered *Tung An* in Manila Bay, said food and water were critically short.

Claims of the deaths were in a petition to the Brunei government, the United Nations and the U.S. representative in Brunei. Au Hong Tai gave a copy of the petition to an Associated Press photographer permitted to visit the vessel.

It said in part: "In the evening of December 6th 1978 the *Tung An* encountered a small fishing boat sinking on the international waters and while her crew was rescuing the drowning refugees several other fishing boats full of other Vietnamese refugees rushed to the scene and succeeded in getting on board *Tung An* without the captain's approval. As a result of this disorder more than 200 people lost their lives in the sea."

Refugees aboard the *Huey Fong* in Hong Kong, reached by radiotelephone, said the

Page 2—Refugees

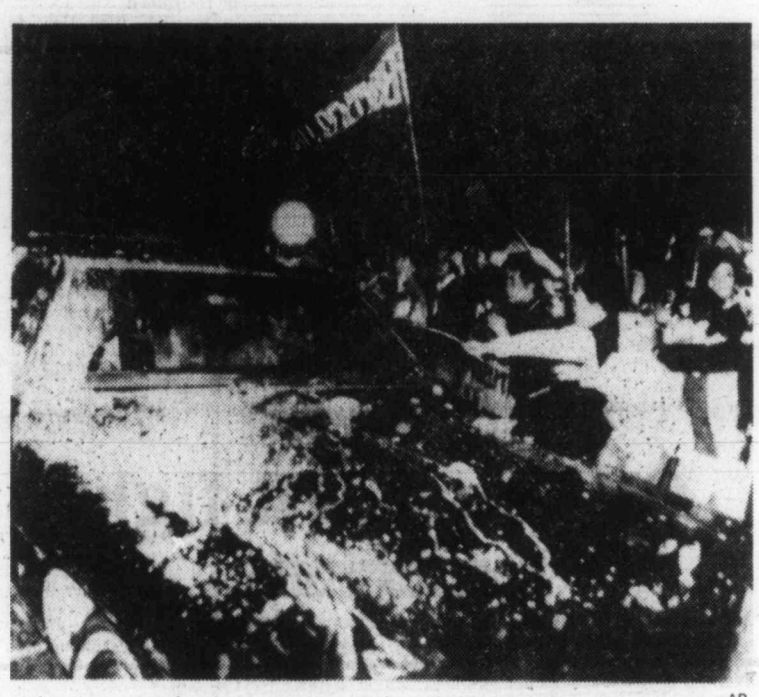

—AP

Car of U.S. diplomats spattered with red paint, eggs, tomatoes

Taiwan mob attacks U.S. diplomats in car

TAIPEI (AP) — A U.S. delegation in Taipei to try and ease Washington's severance of relations with Taiwan may cancel negotiations because of violent demonstrations, a spokesman said today.

The spokesman, Jack Cannon, said the U.S. ambassador and a U.S. state department diplomat were "very slightly" cut by flying glass when their car was attacked Wednesday by thousands of protesters when the delegation arrived.

"Clearly this frightening incident marred our visit," Cannon said. "Clearly it raised a serious question whether we can proceed with these negotiations."

About 10,000 demonstrators, furious at the U.S. decision to recognize China and stop diplomatic relations with Taiwan, attacked cars of the U.S. delegation Wednesday. They shouted "Carter is a cheat" and hurled eggs and mud at the Americans.

This morning the Americans were to meet Premier Sun Yun-sua at the foreign ministry but several thousand youths gathered there, singing patriotic songs, and the conference was moved to another location.

Strong police patrols were on guard at the foreign ministry, the U.S. embassy and the residence of U.S Ambassador Leonard Unger.

"The security situation was lax at best," said Cannon, "and it was well known we were an unarmed diplomatic delegation coming to Taiwan on a friendly visit.

"There was no excuse for that kind of performance. There was some discussion of an alternate route on our arrival but the authorities on Taiwan took us through the main body of demonstrators. I'll let you draw your own conclusions."

Convict frees Oakalla hostage

VANCOUVER (CP)—An armed fugitive from a Washington state penitentiary released a woman hostage unharmed and was taken into custody Wednesday following a seven-hour incident in Oakalla prison.

An RCMP spokesman said Dewey Sigo, 22, surrendered to police after talking to an RCMP corporal.

The spokesman said Sigo was being interviewed by two Canadian immigration representatives Wednesday morning at the prison in this Vancouver suburb when he grabbed department secretary Elsie Wandless, 58.

Sigo was armed with a knife-like object which he held to the woman's neck, the spokesman said.

A spokesman for the Washington state prison at Walla Walla said Sigo was serving six to 15 years for assault with a deadly weapon. He had been imprisoned at Shelton, Wash., Correctional Centre and was being transferred to Walla Walla when he and two other prisoners escaped from a van.

Sigo was arrested in Vancouver, but escaped and was recaptured at Creston in southeastern B.C. He was returned to Vancouver and was being held here pending an immigration hearing.

Quiet hike for fuel lurks in New Year

OTTAWA (CP) — Consumers could be facing an increase of about seven-tenths of a cent a gallon in gasoline and home-heating oil prices by New Year's Day, energy department officials said Wednesday.

Oil companies will be permitted to immediately pass on an increase resulting from a rise in a special federal surcharge on crude oil that goes into effect Jan. 1.

But whether they do will depend on competitive conditions among the firms in local markets. Where competition for business is stiff, especially in urban areas, the companies may not be able to collect the higher price, the officials say.

The federal cabinet gave approval last week to a 230-per-cent increase in the surcharge, raising it from 10 cents a barrel to 33 cents a barrel.

The decision, made quietly without formal announcement, followed by only weeks federal agreement with Alberta to postpone a scheduled Jan. 1 increase of $1 a barrel in crude oil prices. The increase, now scheduled for July 1, will add three cents to a gallon of gasoline and home-heating oil.

The surcharge, first imposed last June, covers all crude oil used in Canada, whether produced domestically or imported from the world market.

It is used to help pay world prices to producers for oil produced from the oil sands in Alberta. The payments cover the difference between the domestic price of $12.75 a barrel and the world price of about $16.

Offer of world prices for such production first came in 1975 as part of government efforts to keep the Syncrude Canada Ltd. plant from financial collapse. Promoters of the plant said the high cost of construction meant they needed world prices to make it economically worthwhile to go ahead with the project.

Since then, the government has said it will offer world prices to any new plants as an incentive to get more production from the sands.

HERE'S GUIDED TOUR THROUGH TAX MAZE

Baffled by the changes the federal government has made in tax programs? Canadian Press reporter Carl Mollins has tackled many of the questions and offers on Page 46 a guided tour through the maze of reforms and provides answers—in dollars and cents—for taxpayers.

INSIDE TODAY

Long probe led to arms caches —Page 26

Frostbite recovery called miracle —Page 27

Family Christmas turns upside-down —Page 45

Background	5
Bridge	34
Classified	37-44
Comics	32
Crossword	34
Editorials	4
Entertainment	20, 21
Family	25
Finance	8-10
Marine Calendar	29
Names in the News	11
Provincial Court	29
Sports	14-20
Your Good Health	25

Jury clears man of wife-rape

SALEM, Ore. (AP) — John Rideout, whose wife accused him of rape under a new state law which did away with marriage as a defence, was found not guilty Wednesday by a jury of eight women and four men.

"I'm so nervous I can't say anything but that I'm happy," Rideout, 21, said after the jury returned its unanimous verdict. "I'm just going home and going back to work."

Rideout is reported to be the first man prosecuted on a charge of raping his wife while they lived together.

Asked his feeling about his wife, Greta, he said: "both of us have been hurt pretty deeply."

Mrs. Rideout was not available for comment. Nancy Burch, director of he Salem Women's Crisis Centre, which has counselled and supported Mrs. Rideout, said she was "terrifically saddened by the verdict and concerned about the future of women who have to live with marital violence daily."

Judge Richard Barber had told the jury earlier: "You are instructed that in the state of Oregon the existence of a marriage contract is no defence to the crime of rape in the first degree."

The prosecution urged the jurors to set aside personalities and see that the evidence supports the charge against John Rideout. District Attorney Gary Gortmaker said such cases too often end up as "suicide or homicide."

Defence lawyer Charles Burt reminded the jury of testimony that the night before the alleged crime Mrs. Rideout, 23, told her husband she knew Oregon had a law against husbands raping wives.

"That cannot be coincidence," Burt said in his 30-minute statement. "This young woman had it in her mind that this was the way out and she took it."

He said the marriage had been marred by sexual problems from the start, and said: "You have to consider that these two people are married."

Rideout

. . . 'I'm happy'

Iranians ration gasoline

TEHRAN, Iran (UPI) — Thousands of anti-shah demonstrators rampaged through Tehran on Wednesday, battling troops and setting cars on fire as they shouted their defiance of the shah and President Carter. Oil production plunged to a 27-year low and the government announced gasoline rationing.

Witnesses said at least eight persons were killed when troops opened fire on a funeral procession.

In the southern oilfields, hit by a crippling strike, production plunged to only 487,000 barrels, its lowest point since 1951 when the government moved to nationalize the petroleum industry.

Authorities responded by imposing gasoline rationing in this normally oil-rich nation for the first time in 30 years.

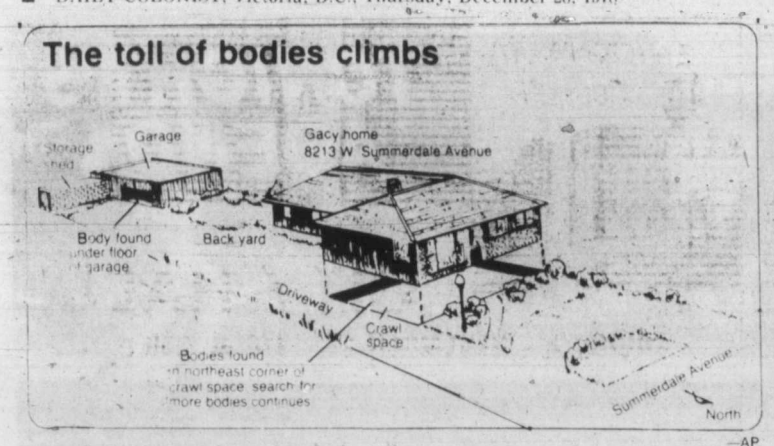

—AP

Diagram depicts gruesome search for bodies on Gacy property

Six more skeletons raise sex-killing toll to 15 as dig goes on

DES PLAINES, Ill. (AP) — The skeletal remains of six more bodies—most of them face up with cloth stuffed into the mouths—were found Wednesday at the home of a man who was reported to have admitted to the sex murders of 32 boys and young men, authorities said.

Dr. Robert Stein, Cook County medical examiner, said the six brought to 15 the number of bodies uncovered since last Thursday at the brick two-bedroom home of John Wayne Gacy Jr.

Gacy is reported to have said that he buried 26 bodies beneath the house and threw six other bodies into a river.

Stein and sheriff's investigators were continuing their search in a crawl space under Gacy's house and in the Des Plaines and Illinois rivers.

None of the bodies found in the house has been identified, Stein said.

One body pulled from the Des Plaines River last month has been linked to the investigation. That body, identified as Frank Landigin, 19, was found naked with underwear stuffed in the mouth.

Gacy, who is being held without bond, has been formally charged with killing a 15-year-old Des Plaines boy whose body has not been found. Police said Gacy told them he dumped that body into the river.

Three days before the first bodies were found, Gacy's lawyers filed a $750,000 damage suit in U.S. District Court in Chicago, asking that the police investigation be restrained.

The suit, filed Dec. 19, said the police activities had caused Gacy "severe mental anguish" and "loss of reputation in the community."

Sam Amirante, Gacy's lawyer, said Wednesday that the suit "most likely will be withdrawn."

Amirante added that he is going to file a motion Friday in Cook County Circuit Court asking for "a protective order."

"There has already been too much publicity for Gacy to get an impartial jury in the city or the county or, for that matter, anywhere in the nation," he said.

Air Canada sued by Diner's Club

NEW YORK (UPI) — Diners' Club Inc. Wednesday sued Air Canada for $30 million, alleging it conspired to dominate the Canadian credit card market to the exclusion of Diners' Club.

The antitrust complaint filed in U.S. District Court in Manhattan alleged Air Canada, its En Route Credit Card Division, the Canadian Bank Card Association and its five member banks engaged in the conspiracy to monopolize the market.

Diners' Club charged Air Canada used its position as the nation's flag carrier to gain significant advantages for its own credit card unit.

Refugees seize ship

From Page 1

ship's captain was in bed exhausted, and there are "children crying from hunger and women weeping for fear of dying."

"I tell you, it's hell here," said Chu Hsine-wen.

Yuan Lai-wan, also interviewed by radiotelephone, said more than half the refugees on the *Huey Fong* are "either sick or totally exhausted."

"Some of them can hardly walk, others cannot talk and still others vomit all the time."

He said the ship's captain, Shu Wen-shin was in bed with exhaustion. Shu said Tuesday via radio that the refugees threatened to kill him if he left for another port and a refugee warned of mass suicides.

Hong Kong's Television Limited reported the refugees have taken control of the 2,290-ton freighter and many are trying to use the radio to inform friends and relatives in the United States, Hong Kong and Taiwan of their plight.

Both Hong Kong and the Philippines have refused to permit the Huey Fong and Tung An, anchored in Manila Bay, to land and have urged the boats to continue on to Taiwan.

The *Huey Fong* has been been anchored outside the British colony's maritime boundary since Saturday.

A Hong Kong government statement Wednesday evening said doctors who visited the ship when it first arrived found the general health of the refugees "satisfactory." It said none of the nine refugees airlifted from the vessel to hospitals in the colony was seriously sick.

In the Philippines, government agencies were providing "the most urgent requirements such as food, water and medical supplies," for refugees aboard the *Tung An*, the foreign ministry said.

The Philippines refused to accept the refugees, it said, because a suburban settlement camp housing about 2,000 Indochinese "is already overcrowded."

DRINKING . . .
If you want to drink and can, that's your business. If you want to stop and can't, that's our business.
ALCOHOLICS ANONYMOUS
8-2020 Douglas St. 383-0415

Western winners

WINNIPEG (CP) — Five tickets worth $100,000 each were drawn in the Western Express lottery Wednesday night.

The top tickets are 76645 in Series 1, 12715 in Series 7, 84143 in Series 4, 79478 in Series 8 and 81400 in Series 12.

Tickets with the same five numbers in any other series are worth $1,000 each. There are 70 such $1,000 tickets.

There are cash prizes of $100 for holders of tickets with the last four digits of the top numbers, and $25 for holders of tickets with the last three digits.

Credit Foncier
CREDIT FONCIER TRUST
10¼% annually for 5 years GUARANTEED
TERM INVESTMENTS
Other terms and interest payment methods available. Ask for our brochure
Victoria: 1019 Blanshard St. (604) 388-6601
Vancouver 681-5464 • White Rock 531-7525
Vernon 542-4377 • Prince George 564-2300
RHOSP
HOME OWNERSHIP SAVINGS PLAN
10% annually for 5 years GUARANTEED
NO FEES
Ask for our 16 page brochure
MEMBER CANADA DEPOSIT INSURANCE CORPORATION

CP joins MB fight

From Page 1

share requirement," said company spokesman John Gossip. In its initial announcement, the company said it would reserve the right to pull out of the takeover bid if the company did not obtain 51 per cent of MacMillan's shares.

Gossip said Domtar shareholders would also receive a special dividend of 20 cents per common share payable Feb. 1. The company previously declared a regular quarterly dividend of 25 cents payable Feb. 1, and 45 cents a share payable May 1, 1979.

The dividend announcements bring Domtar's annual dividend rate to $1.80 per common share.

MacMillan Bloedel has also declined comment on Domtar's takeover bid. But last Friday, the Vancouver firm made a surprise counter-offer to gain control of Domtar.

MacMillan Bloedel on the same day acquired 2.8 million Domtar shares from Argus Corp. Ltd. and Labrador Mining and Explorations Ltd. for $27 a share—about 20 per cent of Domtar's 14.8 million common shares.

MacMillan Bloedel said it also intends to acquire an additional 4.6 million common shares of Domtar at $28 a share on a pro-rata basis from other shareholders "as part of a program to acquire control of Domtar."

Domtar's board of directors said in a statement Wednesday that it would not be in the best interest of Domtar shareholders to accept MacMillan Bloedel's offer. They said it "would relegate existing Domtar shareholders to a minority position in a subsidiary of another company."

Meanwhile, Tom Waterland, British Columbia forests minister, said other firms are expected to get into the bidding for MacMillan Bloedel and that it may be some time before a decision is made.

Waterland said he would prefer to see ownership of MacMillan Bloedel remain in the west and indicated the provincial government does not look favorably upon the CPI bid.

The minister said the purchase of Domtar by MacMillan Bloedel would benefit the B.C. firm.

The takeover of Domtar's limited holdings in B.C. and minor timber allocations "would not increase the domination of British Columbia's forest industry," he said. It would give MacMillan Bloedel a broader base in Canada and other countries.

The takeover battle may create one of the world's largest forest products companies.

MacMillan Bloedel is a bigger company than Domtar and is much more active than the Montreal-based firm in manufacturing and marketing both in the U.S. and abroad.

The weather

Dec. 28, 1978

Sunny. Winds fresh north easterly. Wednesday's precipitation 1.0 mm. Sunshine 6 hours 21 minutes. Recorded high and low at Victoria airport 1 and —2. Today's forecast high and low 1 and —7. Today's sunrise 8:06, sunset 4:25; moonrise 6:29 a.m., moonset 3:57 p.m. Friday outlook: mainly sunny and cold.

East coast of Vancouver Island—sunny. Winds strong north westerly for Georgia Strait and strong north easterly in mainland inlets. Wednesday's precipitation 2.2 mm. Recorded high and low at Nanaimo 3 and —1. Forecast high and low 1 and —6. Friday outlook: mainly sunny and cold.

West coast of Vancouver Island—sunny. Winds moderate northerly. Forecast high and low at Tofino 1 and —7. Friday outlook: mainly sunny and cold.

North coast of the Mainland—sunny. Winds fresh north westerly. Forecast high and low —3 and —10. Friday outlook: variable high cloudiness.

Extended outlook Saturday through new years day little or no precipitation early in period but showers likely by new years day. Temperatures near or a little below normal. Highs —1 to 7. Lows —7 to 2.

READINGS

	Max.	Min.	Prec.
St. John's	1	0	—
Halifax	1	—3	—
Fredericton	—3	—5	—
Montreal	—9	—11	—
Ottawa	—9	—12	—
Toronto	—3	—8	—
Thunder Bay	—16	—24	—
North Bay	—13	—21	—
Kenora	—23	—28	—
Winnipeg	—25	—33	—
Churchill	—17	—21	—
The Pas	—26	—33	—
Brandon	—24	—32	—
Regina	—15	—19	0.4
Saskatoon	—15	—21	0.2
Prince Albert	—21	—25	0.8
North Battleford	—18	—21	1.8
Swift Current	—14	—20	1.2
Medicine Hat	—13	—16	0.8
Lethbridge	—12	—15	6.5
Calgary	—12	—17	1.6
Edmonton	—16	—21	—
Cranbrook	—8	—12	3.7
Castlegar	—3	—8	0.6
Penticton	—2	—5	0.7
Revelstoke	—4	—6	5.0
Vancouver	3	—1	—
Prince Rupert	—2	—9	—
Terrace	—9	—12	—
Stewart	—11	—20	—
Port Hardy	3	1	0.6
Tofino	5	—1	1.1
Comox	2	1	0.4
Prince George	—15	—22	0.6
Kamloops	—3	—8	—
Peace River	—19	—24	0.2
Yellowknife	—38	—42	—
Inuvik	—37	—40	—
Seattle	6	0	1.0
Spokane	—5	—8	1.0
Portland	4	—4	—
San Francisco	9	4	—
Los Angeles	14	9	—
Phoenix	20	6	—
Las Vegas	14	—1	—
Chicago	6	—14	—
New York	2	—1	—
Miami	23	18	—

TIDES AT VICTORIA
(Tides listed are Pacific Standard Time)

	Time	Ht.	Time	Ht.	Time	Ht.	Time	Ht.
	H.M.	Ft.	H.M.	Ft.	H.M.	Ft.	H.M.	Ft.
28	0230	7.3	0645	7.7	1155	9.6	2005	0.6
29	0555	8.1	0745	7.9	1240	9.7	2050	0.2
30	0625	8.2	0840	7.9	1330	9.6	2130	0.2
31	0645	8.4	0935	7.8	1415	9.3	2220	0.6

TIDES AT SOOKE

	Time	Ht.	Time	Ht.	Time	Ht.	Time	Ht.
	H.M.	Ft.	H.M.	Ft.	H.M.	Ft.	H.M.	Ft.
28	0205	7.4	0410	7.1	1105	10.6	1945	1.3
29	0235	7.6	0520	7.3	1155	10.7	2020	0.9
30	0320	7.8	0640	7.3	1245	10.7	2115	0.9
31	0400	8.0	0755	7.3	1340	10.5	2200	1.1

TIDES AT FULFORD HARBOUR

	Time	Ht.	Time	Ht.	Time	Ht.	Time	Ht.
	H.M.	Ft.	H.M.	Ft.	H.M.	Ft.	H.M.	Ft.
28	0515	10.5	0920	9.2	1345	10.9	2145	0.5
29	0555	11.0	1020	9.3	1445	10.8	2220	0.1
30	0640	11.3	1115	9.1	1530	10.6	2305	0.2
31	0710	11.5	1210	8.8	1635	10.3	2350	0.7

8 FLOORS of SAVINGS
CLEARANCE
NOW IS YOUR CHANCE TO GET SOME SUPER SAVINGS ON NEW FURNISHINGS FOR YOUR HOME. SPECIAL SAVINGS ON EVERY ONE OF STANDARD'S 8 GREAT FLOORS. SHOP EARLY FOR BEST SELECTION — FREE DELIVERY EASY CREDIT TERMS — TRADE IN YOUR OLD FURNITURE.
⅓ to ½ off QUILTED BEDSPREADS FROM 19.98
SAVE UP TO 235.00 CHESTERFIELDS VALUES UP TO 735.00 SALE 499.00
SAVE 300.00 6 ONLY PROVINCIAL DINING TABLES REG. 475.00 SALE 175.00
SAVE UP TO 300.00 WALL UNITS EXTRA SPECIAL REG. TO 805.00 SALE 499.00
BEDROOM SUITES TRIPLE DRESSER MIRROR, CHEST AND HEADBOARD REG. 598.00 SALE 499.00
ALL VILAS FURNITURE REDUCED
ASSORTED DRAPERY FABRICS PRINTS & PLAINS FROM 99¢ yd.
4 ONLY SECTIONALS By SIMMONS REG. 885.00 SALE 599.00
CLEARANCE TV's STEREO'S DISHWASHERS REFRIGERATORS
OCCASIONAL CHAIRS SPECIAL LOW PRICES
CLEARANCE SOFA-BEDS from 199.00 and up
SPECIAL SAVINGS ON LAMPS
HUNDREDS OF SUPER SAVINGS ON NON-ADVERTISED SPECIALS — SHOP EARLY ALL SUBJECT TO PRIOR SALE AT THESE LOW PRICES. SHOP AND SAVE NOW. ALL ITEMS SUBJECT TO PRIOR SALE.
master charge
CHARGEX VISA
STANDARD FURNITURE
737 YATES Downtown 382-5111
IF YOU HAVEN'T SHOPPED STANDARD YOU MAY HAVE PAID TOO MUCH
12-28

House on the River among those stolen —AP

Three Cezanne paintings stolen from U.S. museum

CHICAGO (AP)—Three paintings by the French post-impressionist Paul Cezanne, valued at $3 million, were discovered missing Wednesday from the Art Institute of Chicago, museum authorities said.

Thieves removed the paintings from their frames and took them from a locked storage area where they were being kept while a gallery was being renovated, said Emily Dwass, a spokesman for the Art Institute.

The storage area was accessible only to a limited number of museum employees with special keys, she said.

Asked if the theft was an inside job, Miss Dwass replied, "Who knows? Someone could have taken the keys from an employee."

She said she did not know how many keys there were, but "I doubt if there were more than 10."

The Art Institute, which has one of the finest art collections in the United States, said the paintings' combined value was $3 million.

The paintings were *Madame Cezanne in a Yellow Arm Chair*, painted between 1893 and 1895; *Apples on a Table Cloth* of 1886-1890; and *House on the River* of 1885-1890.

On Christmas Day, thieves slipped through a skylight of the M. H. de Young Memorial Museum in San Francisco and stole a $1-million Rembrandt, *Portrait of the Rabbi*, and three other Dutch Renaissance paintings.

Peace talks not set yet

Egypt and Israel said Wednesday they wanted to resume their stalled peace efforts but both denied Washington reports that they had already agreed to the next round of talks. Israel announced plans for 20 new settlements in the occupied West Bank.

Israeli Foreign Minister Moshe Dayan announced the new settlement plans even as troops evicted a group of 200 armed and militant Jewish settlers from two illegal settlements they tried to establish on the West Bank.

Dayan said Israel "should take the risk" of signing a peace treaty with Egypt, but at the same time should spell out its plans to expand settlements on the West Bank so that it would not be accused of deception later.

He said Israeli plans included construction of 20 new settlements over the next five years.

In Cairo, Egyptian President Anwar Sadat said he hoped a new round of peace talks could be held soon. But government officials denied a report by officials in Washington, who said the only thing holding the talks up was a decision on their date and place.

Dayan also denied the report, saying no decision had been made on whether to resume the talks aimed at signing an Egyptian-Israeli peace treaty.

Taiwan selling in U.S.

NEW YORK (AP)—Taiwan is reported to have sold a building in New York City because it fears that the building will become Peking's property when the U.S. recognizes China on Jan. 1.

The Daily News reported Wedesday that the building, housing the Chinese Information Service, had been sold to a private individual for about $300,000.

A Taiwanese source said Taiwan would be considered a Chinese province after Jan. 1.

Taiwan was reported last week to have sold its Washington embassy and other property to Friends of a Free China, a private organization representing Taiwan's interests.

TONIGHT'S AGENDA

A Selection of Items to be Considered by City Council,

CITY HALL

THURSDAY, DECEMBER 28, 1978 at 7:30 p.m.

The following is a selection of items from the agenda:

Questions received from the public

Public Hearings
1. Rezoning of lands at 1192 Fort Street to Limited Commercial District

Communications
- Urban Development Officer: Offer to Purchase — 506/8 Pendray St.
- Advisory Planning Commission re
  - Development Permit Area (Douglas/Discovery/Humboldt/Wharf)
  - 630 Seaforth Street
  - 640 Montreal Street
  - 3030/3038/3048 Washington Avenue
  - 1144/46 Fort Street
  - 1245 Fort Street
  - 225 Dundas Street

Reports of Committees

Group "A" (December 21)
- Finance & Data Development
- Downtown Economic Development and Tourism & Business Licensing
- Fire Prevention Services, Emergency Measures, Energy Conservation and Personnel Relations
- Recreational Facilities
- Legal and Intergovernmental Relations

Group "B" (December 19)
- Land Use Planning and Zoning
- Land Management
- Parks and Community Centres
- Parks and Community Centres
- Public Works and Cultural Development
- Traffic and Highway Planning

Motions:
- Setting of public hearing for property at:
  - Fernwood/Denman Street
  - 1470 Bay Street
- Real Property Tax Collections
- Sale of Unclaimed Articles — Victoria City Police

Bylaws

For Final Adoption
- "Park Reservation (Banfield Park Addition) Bylaw"
- "Sign Bylaw, 1975, Amendment Bylaw (No. 1)"
- "Library Agreement and Lease Authorization Bylaw"
- "Rezoning Bylaw (No. 34)" (APC #1857)

Tenders
- Ready-Mix Concrete

FOLLOWING MEETINGS WILL BE HELD DURING THE NEXT TWO WEEKS:

Group "B"	January 2
Group "A"	January 4
Intermunicipal Committee	January 9
Capital Regional District	January 10
Council	January 11

These selected Agenda items are published by City Council for your information. Full details of the Agenda are available from the Manager's Office, City Hall, 385-5711, local 206

Resignation hurts Smith

SALISBURY, Rhodesia (UPI)—Internal Affairs Minister Rollo Hayman resigned Wednesday, accusing his old friend Prime Minister Ian Smith of "leading Rhodesians into a trap" by rejecting Anglo-American plans for majority rule.

The announcement by the 53-year-old Hayman, a staunch conservative, was a severe setback to the eight-month interim government headed by Smith and three black moderate leaders.

Hayman said he feared a black government elected next April under the so-called "internal" majority rule agreement "would be overthrown," opening the way for a Marxist takeover of Rhodesia.

Instead, he said, the breakaway British colony should place itself once more under British control.

Hayman, who with a black co-minister headed the ministries of internal affairs, local government, housing and works in the transitional government, also resigned from Smith's Rhodesian Front Party and from parliament.

The move by one of the prime minister' closest political allies struck a new blow at the biracial government, already reeling under trade sanctions and a worsening guerrilla conflict.

In the war itself, Roman Catholic Church officials reported Wednesday the slaying of a Jesuit priest, Rev. Gerhard Pieper of Berlin, apparently by black insurgents at the Kangaire mission near the eastern town of Mt. Darwin.

QUARTERS PAVED HIGHWAY

LOS ANGELES (Reuter)—Cars came to a screeching halt when drivers found part of a Los Angeles road really was paved with money.

A rear door of an armored truck swung open as the vehicle was travelling along a busy highway Tuesday night and three bags containing $3,000 in quarters burst open on the road.

Drivers jumped out of their cars to pick up the money. Three cars bumped into vehicles in front of them before order was restored by police.

The supervisor of the firm which owns the armored truck said coins worth more than $2,500 were recovered.

Student battle mars forced Turkish calm

ANKARA (AP)—Leftist and rightist students battled at a vocational school in a southern Turkish town Wednesday, leaving one person dead, but a general calm was reported elsewhere under new martial-law administrations.

Parliament voted overwhelmingly Tuesday to put the military in charge of 13 of the country's 67 provinces after a weekend of religious and political violence that took 104 lives.

The state-run Turkish radio reported Wednesday the establishment of six military tribunals in Ankara, Istanbul and four towns in eastern Turkey that had been rocked by sectarian disturbances—Adana, Erzurum, Erzincan and Elazig.

In the eastern Turkish provinces of Erzurum and Kars, martial-law commanders banned all political gatherings, as well as unauthorized strikes and lockouts. Identical communiques were issued Tuesday by the martial-law commanders of Erzincan and Sivas provinces.

The student clashes in Antakya, a southern town not affected by martial law, were the only political violence reported Wednesday in Turkey. Officials said a young woman was killed and two other persons were wounded.

Establishment of military courts was announced after a 2½-hour meeting between Premier Bulent Ecevit and Gen. Kenan Evren, chief of the general staff.

YOU WON'T BELIEVE WHAT WE DID TO OUR LOUNGE . . . EXPERIENCE IT!
Colony MOTOR INN

THE FOOD FORUM
2585 CADBORO BAY RD. CORNER OF ESTEVAN
OPEN DAILY 'TIL 9 P.M. — SUNDAY and HOLIDAYS 'TIL 6

TOO MUCH TURKEY AND HAM? TRY OUR GRADE "A" GRAIN FED BEEF
PRICES EFFECTIVE DEC. 27, 28, 29, 30

BEEF SALE!

BARON of BEEF ..... lb 1.99
RUMP ROAST ..... lb 1.89
T-BONE STEAK ..... lb 2.99
WING STEAK ..... lb 2.89
SIRLOIN STEAK ..... lb 2.89
CROSS RIB ROAST ..... lb 1.49
CHUCK STEAK ..... lb 1.19

FREEZER BEEF
SIDE lb. 1.39
HIND lb. 1.69
Cut, wrapped, frozen.
Prices per lb.
increases due to trim, etc.

SMOKEHOUSE BACON ..... lb. 1.39
KRAFT VELVEETA CHEESE ..... lb. 1.59
MOM'S MARGARINE .... 3 lbs. 1.69
McLAREN IMPERIAL CHEESE ..... 8 oz. 1.19
CARNATION SOCKEYE RED SALMON 7¾ oz. 1.39
GREEN GIANT NIBLET CORN ... 12 oz. 2/89¢
GREEN GIANT CREAM CORN .... 14 oz. 2/89¢
OCEAN SPRAY CRANBERRY COCKTAIL 40 oz. ..... 99¢
CARNATION MASHED POTATO .. 12 oz. 59¢

OKANAGAN FANCY MAC APPLES .. 4 lbs. 1.00
FRESH BULK CARROTS . 3 lbs. 39¢
LOCAL NO. 1 POTATOES ... 10 lbs. 79¢
FLORIDA GRAPEFRUIT ..... 6/89¢
MAXWELL HOUSE COFFEE ..... lb. 2.89
LOCAL DAIRY FRESH COTTAGE CHEESE lb. 75¢

SHRIMP MEAT
PREVIOUSLY FROZEN
lb. 4.29
5-lb. tin 19.95

ALL RIGHTS RESERVED
12-28

Did Santa bring you money?

You've bought something nice for everybody— now it's your turn!

You've been dashing around for weeks now, finding something "just right" for everybody on your list. Now that the big rush is over, why not use that money you got for Christmas to treat yourself to that unique piece of fine jewellery you've always wanted — a good watch, perhaps, or an elegant dinner ring. A gold chain, or a pair of earrings? Come down and see our fine selection!

Convenient Budget Terms
Open Daily 8:30 to 5:30
Monday thru Saturday

F. W. Francis Ltd.
Phone 384-7611 1684 Douglas Street
Kitty Corner from the Bay 12-28

Hello Mildness!
NUMBER 7 Lights

Warning: Health and Welfare Canada advises that danger to health increases with amount smoked – avoid inhaling. Average per cigarette – "Tar" 14 mg. Nic. 0.9 mg.

Colonist

Comment

THURSDAY, DECEMBER 28, 1978

Our very own Joe McCarthy

NOBODY LIKES being cheated. But many of us are too ready to imagine the worst of our fellow men and start hating, just on suspicion. This sort of bigotry is what keeps cheap politicians like John Campbell, Liberal member of Parliament for the Quebec riding of LaSalle-Emard-Cote Saint-Paul, in business.

Mr. Campbell rose to his feet in the Commons a few days ago to announce that of the 800,000 to 900,000 Canadians officially unemployed, only about 400,000 are "legitimately unemployed." There are up to half a million people abusing the unemployment insurance system, he said.

What evidence did he offer for his claim that half a million Canadians were crooks? Not a shred. Speaking during debate on the government bill to cut unemployment insurance benefits, he said the $2 billion it will save over the next two years will only be taken from people abusing the system, not from people who honestly can't find jobs. What evidence did he offer to support this statement? Not a shred.

Employers across the country have difficulty finding people willing to work because these people feel they can make more money from unemployment insurance, said Mr. Campbell. Who among us hasn't heard that story before, or some variation of it? What a hackneyed line it is, always from people who don't have a son or daughter, cousin or acquaintance who has travelled far and wide for weeks or months looking for a decent, permanent job.

Mr. Campbell did admit in his Commons speech that he had not read the legislation before the House, but explained: "You don't have to read the bill, you just listen."

Then Mr. Campbell should listen to what the officers of the Manpower Centre in Victoria have discovered about the number of unemployment insurance cheats. They say that stiffer controls have reduced cheating to almost zero.

What evidence do they offer for such a claim? Well, during the October postal strike, about 7,500 cheques were handed out from the local armory rather than mailed. A total of 365 cheques were unclaimed.

Postal strikes are useful opportunities to monitor the whereabouts and integrity of unemployment insurance claimants who otherwise get their benefits by mail. The local manpower office manager says that in the past, most of those 365 people who didn't claim their cheques would have turned out to be in Hawaii or California on vacation, not eligible for benefits. But an investigation which focused on those 365 this time showed only 11 were cheating.

So on the one hand we have Mr. Campbell claiming there are about 3,750 people in the Capital district who are beating the public on unemployment insurance. On the other hand we have the unemployment insurance people concentrating an investigation on the most suspicious group and finding there were 11 cheats.

It is reasonable for taxpayers to be adamant about not paying out public money to cheats. With close to a million people claiming unemployment benefits, the law of averages means there will be some cheats. But the evidence, not the bombast, suggests they are few and far between.

Perhaps Mr. Campbell is Canada's very own Joe McCarthy — never one to let the truth interfere with a good hate.

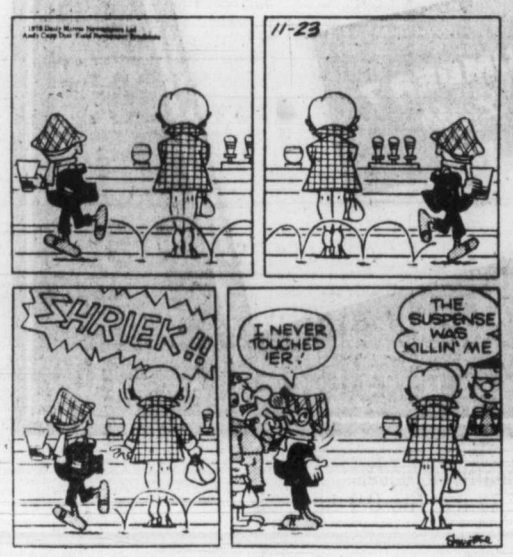

Gwynne Dyer

The careful climb of Comrade Teng

LONDON — Last month a worker in a Peking car repair garage put up a wall poster that finally said what everybody already secretly knew: "Chairman Mao . . . supported the Gang of Four . . ." It was really a Gang of Five, and Mao was the one who counted; indeed, the others only held on to power for a month after he died.

The poster in Changan Avenue was not just stating an historical fact, however. The full text reads: "Chairman Mao . . . supported the Gang of Four **in raising their hands to strike down comrade Teng Hsiao-ping.**" And as everyone knows, the man who benefitted from that action was the only man who now outranks comrade Teng in China: Chairman Hua Kuo-feng.

Chinese Communist Party factions are forever drawing parallels with Soviet history to condemn their domestic enemies. The next day the *People's Daily* carried an editorial warning against a "Chinese Khrushchev" who would undo all of Mao's work, as Khrushchev reversed Stalin's achievements. In terms of the real deeds of Stalin, Mao and Khrushchev it is nonsense, but in terms of current Chinese politics it is fraught with meaning.

In Russia, Stalin was succeeded by Malenkov, a henchman who surrounded himself with the same old blood-stained crowd. But he only lasted a couple of years before he was overthrown by Khrushchev. The Party was purged of the worst murderers, Stalin was denounced, and there was even a kind of liberalization in the Soviet Union until Khrushchev fell.

China was never a nightmarish slaughterhouse like Stalin's Russia, so the Party factions there were never so cowed. Several times those who disapproved of Mao's hopelessly impractical fantasies of permanent revolution actually got some influence. So it happened in late 1975-early 1976, when Mao's old friend Chou En-lai briefly succeeded in limiting the influence of the fanatics thrown up by the Cultural Revolution.

Chou began to give some serious attention to China's dreadful economic plight and rehabilitated Teng Hsiao-ping, a close ally who had been disgraced during the Cultural Revolution. But then Chou died and Mao's "Gang of Four" turned the militia loose on a mass demonstration held in Peking's Tien An Men square to mourn his death. Hundreds were killed or arrested, the demonstration was denounced as counter-revolutionary, and Teng was disgraced again.

It was then, in April 1976, that Hua was chosen as Mao's successor. He was a compromise candidate but he bears the stain of the Gang of Four's support. And right now he is feeling very much like the unfortunate Malenkov: when he looks at Teng, he sees "China's Khrushchev".

Teng's campaign has been carefully prepared. In late October the Chinese papers began attacking the Little Red Book. They pointed out that Mao was a man, not a god, and that he came from a family of rich peasants (gasp!) not poor ones.

Then came the wallposter saying Mao supported the Gang of Four. The next day another referred to 1966-76 as "ten years of fascism" in which only Chou En-lai had tried to protect the Chinese people, with the help of a few loyal comrades, now mostly dead. "Among the living," it said, "was Teng Hsiao-ping".

The poster also demanded an answer to the question Chairman Hua fears most: who decided to describe the Tien An Men square demonstration as "criminal" and sent several hundred thousand militia to attack the demonstrators? Hua's counter-attack with warnings of a "Chinese Khrushchev" sounds both desperate and feeble.

The logic of the accusation is irresistible: the Gang of Four plus Mao makes five, and Chairman Hua, the man they put in to hold Teng and the rest of Chou En-lai's supporters, makes it about five-and-a-half. If that accusation is made to stick, it may well be Chairman Teng before long.

Which leaves the really interesting question. If Teng becomes "China's Khrushchev", liberalizing and rationalizing a still totalitarian state, will he be followed by a Chinese Brezhnev who closes things down again? China is a more sophisticated country than the Soviet Union, and its population, while used to taking orders, has not been cowed by two decades of mass terror.

The odds are that China will remain an authoritarian, bureaucratic society, as it has been for 5,000 years. But within that general framework many fascinating things could happen. Recently, in the most remarkable letter ever printed in the *People's Daily*, an Army soldier actually called for free elections of government officials.

"Don't show your dad — he's having a tough enough time facing this one."

Paul Hellyer

Trudeau and that trip: just what was he up to?

OTTAWA — The prime minister's recent trip to London and Paris sparked enough speculation for a full length novel. The line between fact and fiction, however, depends largely on the reader's imagination.

His public reasons for going seemed reasonable enough. He wanted to discuss his nomination for Governor-General with Her Majesty. And what could be more fitting than taking advantage of the opportunity to chat with UK PM James Callaghan and French President Giscard d'Estaing about economic developments since their summit meeting at Bonn.

But is that enough to justify the effort? The Queen's agreement could have been obtained by mail. Trudeau may have thought a personal presentation would assuage any qualms she might have about naming an active politician as her representative, but it's highly unlikely that she would question her Canadian First Minister's choice. Certainly if she wanted additional assurance it could have been provided through the usual diplomatic channels.

Also, fascinating as it might be to discuss economics with Callaghan over candlelight and wine, his problems appear to be as intractable as Trudeau's. And judging from the latter's lacklustre speech on the resolution to establish the new Ministry of State for Economic Development when he returned to the Commons, our PM gained no inspiration from either Callaghan or Giscard. So it didn't really matter whether his luncheon date with the

French chief lasted three hours or two.

Far more significant for Trudeau and Canada were the hours spent with his old pal and fellow "wise" man, Gerard Pelletier — one of his few political confidants and close friends.

They had much to talk about. The by-elections and the latest Gallup poll do not bode well for the prime minister's political future. So they probably discussed the possiblity of a turnaround. Are the odds good enough to hang on and risk all in a game of political Russian Roulette with five of the six chambers loaded? Or should he step down graciously and live to fight another day?

But these questions could just as easily have been discussed in Ottawa. Surely Mohammed is as mobile as the mountain! So with that in mind, speculation turned inevitably to Margaret and the scenario that the real reason for the French rendezvous was to spend some time with his estranged wife. It was already noted that the Trudeaus would be spending Christmas in Vancouver with the grandparents. What could be nicer than a Yuletide reconciliation and a "happy ever after" ending for the Prince and Princess.

"Not so," says the PM. "She was in Ottawa looking after the children while I was away."

A more likely rumor — since this is the season for starting them — is that the PM wanted to get a reading on Callaghan's attitude toward patriating the British North American Act.

He has said all along that while he prfers provincial agreement, if that proves to be impossible he will act unilaterally.

That's fine as long as he can get away with it. So far Westminster has always agreed to amendments proposed by a joint resolution of the Canadian Parliament. But what is proposed now is far more fundamental and both the method of patriation and the subsequent amending formula, if any, are far from clear.

So it would make sense to have an exploratory chat with Callaghan before blundering ahead. The British PM has his own survival problems and might not welcome the thought of a Canadian "baby" being dumped on his doorstep.

Callaghan's reaction could have been vital for a meaningful strategy session between Trudeau and his old comrade-in-arms, Pelletier.

The decision to stay and fight the election was made clear at his press conference soon after. The rest of the battle plan remains under wraps. "You have to know what kind of troops you have," said Trudeau, quoting Napoleon, "before deciding what kind of war to fight."

(c) Toronto Sun Syndicate

Let's pause to look — back the way it was 25 years ago

By MICHAEL GRANT

SAN DIEGO — In 1953, a class of fifth-grade students at the invitation of their teacher wrote down, no doubt giggling all the while, their predictions of what the world would be like 25 years later in 1978.

The teacher, he said, would seal the predictions in an envelope and open it again 25 years later. It was an imaginative project, full of fun and fancy.

One student wrote that prices would be very high; another said supersonic airplanes would fly the Atlantic in three hours. Color TV was predicted, and space travel and touch-dial telephones and computer information banks.

Who would have thought the world could be like that? But, of course, it is.

Their look forward invites a look back, if '78 was regarded so fancifully then. What was it like in 1953?

Television was nothing new; in fact a New York critic named Jack O'Brien was wondering if TV comedy wasn't due for a change of pace.

"When no fresh TV imagination is being used, we suffer the consequence of ditto marks as we gaze at more panel shows, more giveaways, more quizzes in the race to emulate '20 Questions' and 'What's My Line?' as the only leavening influence to the increasingly duller husband-and-wife exercises.

"Why not try what the movies occasionally attempt: a change of pace?" wrote O'Brien, about to date not only the medium but the language. "Why can't we have a gay bachelor, or some frothier subject without the influence of family life?"

Apparently he regarded Mr. Peepers, a bachelor as best I can recall, as something less than a swinger, and lost his appetite for "Life of Riley" and "I Married Joan." Maybe it was a subliminal attempt to coax Fred Astire into sit-coms.

Among the television highlights that evening were a salute to vaudeville with George Jessel; Ed Sullivan's "Toast of the Town"; The Comedy Hour," with Abbott and Costello; Peggy Lee and dancer Gene Nelson; and at 8 p.m., in the heart of prime time, Bishop Sheen.

The television log was not as lengthy in 1953 as the radio log with its 15-minute increments.

Movies were better than ever, of course: "You Never Seen So Much Show!" blurted the billing for "Gentlemen Prefer Blondes," with Jane Russell and Marilyn Monroe.

The most intriguing movie ad offered a window, and on a pulled shade, the title: "The Moon is Blue." There was no further elucidation; not even a rating guide, since movies weren't rated then.

Number one among best-selling non-fiction books was "*The Power of Positive Thinking*" by Dr. Norman Vincent Peale. Next was Fr. Kinsey's "*Sexual Behavior in the Human Female*."

There was a move to de-emphasize college football, which had become "big business." Stanford halfback Bob Mathias quit the sport, claiming it was too "pressurized."

"He has an old-fashioned idea that games are played for sport," a magazine reported. "He's fed up with the idea that games should be won — for the box office — by dirty playing if necessary."

A three-bedroom house sold for $17,500. A new '54 Buick was $2,000. Meat — any cut — was less than a dollar a pound.

Vice President and Mrs. Nixon were in the middle of a 38,000-mile world goodwill tour, and "kindling a wave of warmth" throughout Asia by their insistence on stopping to greet and shake hands with "ordinary people."

Business was good, the economy solid. Eisenhower's fiscal policies were praised by the experts.

Inflation, which had pumped the consumer price index up to 115 from its 1947-1949 average base of 100, had cooled, with a net change of only one per cent in the last year.

In Chicago, the chairman of the board of the Standard Oil Co. (Ohio), told the annual meeting of the American Petroleum Institute that stiff competition, including price wars, "must continue so long as America is a land of opportunity."

"Soft competition is un-American," said A. A. Stambaugh. He called some laws, such as fair trade acts, unnecessary "unless we somehow have lost the energy and that ingenuity which have made this country what it is."

Who would have thought the world could be like that? But, of course, it was.

(c) Copley News Service

Today in History

Spain recognized the independence of Mexico 115 years ago today — in 1863 — more than 40 years after Mexicans first defied the rule of the mother country.

1777 — Czar Alexander I of Russia was born.

1856 — Woodrow Wilson, 28th U.S. president, was born.

1895 — Paris's first public motion picture theatre opened.

ART'S GALLERY

by Art Finley

Since I quit smoking I've gotta do SOMEthing!

The Daily Colonist.

1858 1978

Published every morning except Monday by The Colonist Publishers at 2621 Douglas Street, Victoria, B.C., V8W 3N4, a division of F. P. Publications (Western) Limited. Second class mail registration number 0516. All undelivered copies or any notices respecting changes of address are to be sent to the above address. Member Audit Bureau of Circulation.

RICHARD BOWER
PUBLISHER AND EDITOR-IN-CHIEF

LLOYD BAKER
ASSOCIATE EDITOR

FRED BARNES
MANAGING EDITOR

GORDE HUNTER

one man's opinion

NOTES TO YOU. . .

I can draw but one conclusion for Doug Peden, who handles the sports editing job for that other paper in our town. Doug, quite possibly the greatest athlete ever produced in this country, should keep his feet firmly planted on ground — he should stay away from heights. About a year ago Doug was putting new shakes on his roof when the Peden cat slipped on the slippery shakes, got hung up over the edge and Doug went to its rescue. Result — Doug fell, took 14 stitches in his head and messed up a shoulder. No damage to the cat. A week or so ago Doug was at it again — this time putting up the Christmas lights. Ladder slipped, down went Peden — result — one broken ankle. On the ground, Doug, on the ground. . .

★ ★ ★

HAVE YOU ever thought how this world of ours is populated by fruit cakes? We've got the biorhythm people, the palmists, the astrologers, the scientologists, the UFO cult, the tea cup and tarot card readers and the graphologists — and they're making a good buck out of it. Good for them, but please, don't ask me to believe in any of their findings. And now we've got it on television — a real weirdo of a show called *Beyond Reason*, headed up by Allen Spraggett. It's a CBC production (figures) and must rate as the stinker of all CBC stinkers, a con job of wonderful proportions that rivals the old Kreskin show. At least Kreskin was a good showman — *Beyond Reason* doesn't even have that going for it. . .

★ ★ ★

LET'S HEAR IT for all the good people who made this year's *Colonist 500* fund such an outstanding success. You chipped in $61,693 for the biggest haul in the 22 year history of the fund. Meant that 500 needy families received cheques to the tune of $123. Make no mistake, Victoria does have a heart — a big one. . .

★ ★ ★

MUST GET IN a word or ten about Jack Webster. The Glaswegian groaner has himself quite a workload with his new BCTV talk show, but when he was asked to appear as a speaker at the Sportsman's Dinner here in March, which supports crippled children's camps on Vancouver Island, Jack didn't hesitate one second. "What time do you want me there?" was his only question. Which shows, once again, that when it comes to helping those less fortunate, the good ones in most lines of endeavor are the first to lend their considerable talents. Incidentally, the Webster show made a clean sweep of the latest BBM ratings and indeed, shows that particular morning effort with a greater number of viewers than the CKUV evening news and comment package, which, prior to Webster, was unheard of for morning television productions. . .

★ ★ ★

LETTER from my friend Rod Clack in Ottawa, commenting on my comments on Portugal. "My wife and I have been to Portugal a lot and our favorite is Cascais. Lisbon and the Algarve are also favorites, so much so, we cannot imagine why so many from Eastern Canada go to Florida when for the same total price, Portugal awaits." Good comment and I am in hearty agreement with Clack's appraisal. . .

★ ★ ★

CERTAIN new regulations come into effect for automobile sales lots in January — like the posting of prices in the windows of all cars for sale — and I'm wondering when the powers that be will get around to a money-back guarantee period. It wouldn't have to be a long period — the seven days that Peter Pollen Ford gives would certainly be ample — and it would be a definite plus for the automobile buyer. If the car is as advertised, it shouldn't work any hardship on dealers either. . .

★ ★ ★

FROM Bud Hill of Dallas Road. "Further to your blast of ICBC, I could not agree with you more. I received my safe driver's discount when I purchased my new car licence for 1978. Later on in the year I purchased a second car and when I applied for a licence, was told there would be no safe driver's discount for this machine until I had owned it for two years accident free. In my humble opinion, drivers have accidents, not cars. I could understand private enterprise shafting the public a bit, but our own crown corporation?"

If it's of any consolation to Bud Hill, he is not alone in his hostility. My phone has been kept busy with complaints of a similar nature. Worst part is, the corporation knew last spring that it had made a mistake — even admits it — but says it can't rectify that mistake until next September. That delay will cost many motorists many thousands of dollars. . .

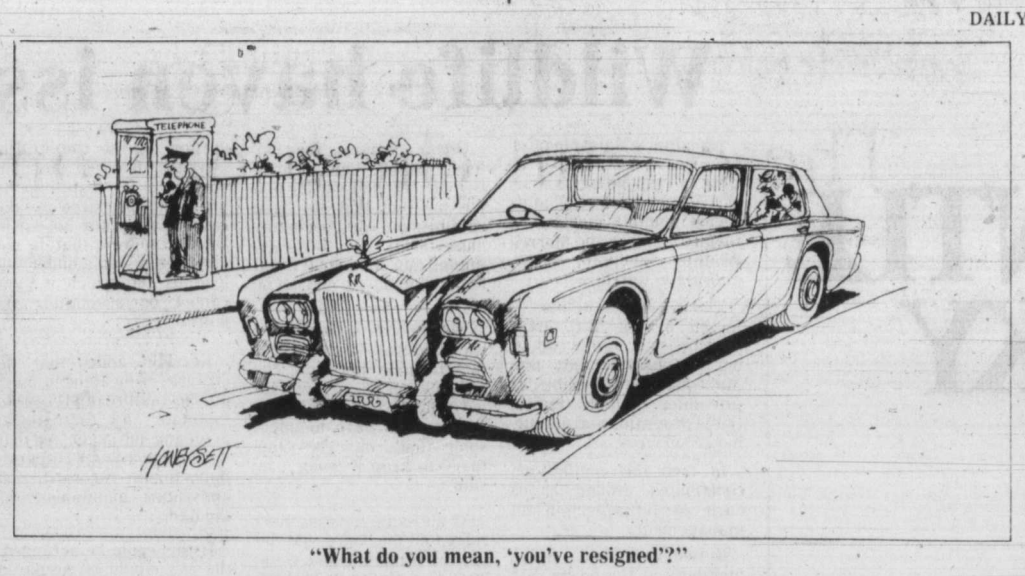

"What do you mean, 'you've resigned'?"

To the editor

Emily Carr critic unfair

In your issue of Dec. 9, there was a review by E. D. Ward-Harris (somewhat unfair and unkind in my opinion) of a recently published book on Emily Carr *(Emily Carr: The Untold Story*, by Edythe Hembroff-Schleicher).

"The object of this book," says Ward-Harris, "seems to be a desperate desire to keep the record straight." A laudable aim, surely. But the reviewer proceeds to accuse the author of the book of being so obsessed with this aim that she overweights with documentary (i.e. historical) detail and thus destroys its interest for the common reader. What the reviewer would have liked, presumably, is more gossipy "insightful peeks behind the scene."

It is true that for many readers, the book might have had more interest, been more "spicy", if there were more of these. The "warts" in Emily's character could have been portrayed more sharply and in greater detail. But as the reviewer justly observes, the aim of the book is simply to "keep the record straight." And this, it seems to me, Mrs. Hembroff—Schleicher has done most thoroughly.

As a professional scholar myself, I am quite awed by the amount of painstaking (almost inspired) research that lies behind these pages. Perhaps in some cases Mrs. Hembroff-Schleicher's corrections of error might have been made more gently and tactfully. But they are never made in spite. The fact is, she is obsessed with a passion for truth — a noble passion. And in seeking truth she has let the chips fall as they may. She has been more concerned with this than with juicy tidbits.

The reviewer complains that what we have here "is not literature but documentation." But let's not be too snooty. Literature is a vague word; and we should not undervalue meticulous, painstaking scholarship.

In my opinion, Mrs. Hembroff-Schleicher has shown herself much more than an able researcher. What she has to say is presented in writing that is clear, clean and readable. No common virtue these days. Furthermore, though it is full of radiant admiration, it is critical also. Not, I confess, as critical as I myself would have been, but it is certainly not an attempt to "deify." (The reviewer's word.)

To one who knew Emily Carr personally, as I did, it is sad to see factions and bitterness still floating like clouds over her work and character. And after living in the eastern United States for 35 years, this is what I do find on my return. Should we not, rather, be grateful for any genuine knowledge we are given concerning this remarkable woman?

Mrs. Hembroff-Schleicher's book *Emily Carr: The Untold Story* is, indeed, a book full of documentation. But it is shot through, also, with the character of Emily herself. And any reader who wishes a more intimate portrait, has only to turn to an earlier book by Edythe Hembroff-Schleicher: *M.E.*, which is the story of a friendship — and, I hear, it is about to be republished.

MAX MAYNARD,
Glenshiel Hotel,
Douglas, St.,
Victoria.

Knee-jerk reaction to serious subject

The column by Kenneth McDonald (Nov. 28th), entitled *Trimming the public service unions* is yet another example of a knee-jerk reaction to what is essentially a very serious subject, and one which deserves a great deal more consideration that it was given in Mr. McDonald's column.

Claiming that the answer to problems in our society is the simple reduction of the number of public employees, may well find favor with the minority of Canadians who are big investors and entrepreneurs. However, that approach seriously begs the question as to what is the responsibility of governments in providing services to the taxpayers who pay for them.

Mr. McDonald's main point, which is to "cut governments down to size and return to private enterprise the functions they have been allowed to take away from it," ignores those thousands of very necessary and vital jobs that are done every day by public employees for the taxpaying public; a public who is quite often unaware of just how those medicare bills get paid or who puts those washed out bridges back in, and so on.

People like Mr. McDonald who claim that all would be well if only public employees would disappear from the face of the earth, miss the point entirely in regard to what those public employees do for the people of British Columbia.

Services that are performed by public employees in these areas, are for the most part, the type where there is not enough profit incentive for private enterprise to find an attractive investment lure.

Governments should not make a profit on the services they are mandated to provide for the paying public. The goal of all governments in this regard should be the most efficient service for the least amount of taxpayer money spent.

If Mr. McDonald's point of view was to prevail, that is, a change to a total free enterprise system where all government services were done by non-government employees, it would result in those companies and individuals who would be performing these services for the public, building in profit levels which would appreciably add to the cost of those services.

I suggest that this would not reflect the wish of most people who want their services from the government at the lowest possible cost available. They are not interested in needlessly making someone rich at their expense.

A final point on Mr. McDonald's column. He proposes a theory which, on the surface, sounds plausible but shows his true intent when he attacks the Canadian democratic principle of one man, one vote, as being the author of all our society's evils. The western world has heard that kind of harsh rationale in the past — Italy in 1937, Germany in 1939 and from countless places since and now apparently from Toronto in 1978.

Thanks, but no thanks Mr. McDonald. The free democratic world has heard that song before and has rejected it every time. Dictatorship we don't need, democracy we do.

JOHN L. FRYER,
General Secretary,
B.C. Government
Employees' Union.

Poorer caretakers?

Only an animal which is becoming extinct, or is sick, defecates in its own nest! The citizens of Victoria dump their raw sewage into the waters bathing the city. This is frightening!

A pig farmer in Texas converts dung into methane gas and fertilizer, powers machinery with the methane and profits from sales of fertilizer. Milwaukee converts sewage into fertilizer, some of which is sold to Canadians. Are we less enterprising and industrious? Are we poorer caretakers? Is their refuse superior?

DR. BILL DOWNE,
2605 Windsor Road,
Victoria.

Facts wrong in Wolfe letter

Most of the statements in the letter from Finance Minister Evan Wolfe published in your Dec. 12 issue simply do not square with the facts.

To begin with Mr. Wolfe refers to "government spending in 1975/76 — the last year for which the NDP were responsible for the budget. "The implication is that besides being responsible for the budget the NDP were responsible for the year-end spending total. In fact the Socreds were in office for the last quarter of that fiscal year, and Mr. Wolfe himself had control of the decisions that determined whether or not there would be a deficit.

He tells us that spending that year exceeded budgetary revenue by $405 million, but to get that figure he has to add in non-budgetary spending. Budgetary spending exceeded budgetary revenue by only $139 million, and that was caused by a slump in lumber sales which sharply reduced expected revenues, not by overspending. The budget for that year was actually underspent by $110 million.

It is true that the public accounts for that year show $265 million in non-budgetary spending and no non-budgetary revenue at all, but in both cases Social Credit political decisions are responsible, not financial realities.

Comparing apples with apples and budgets with budgets, Mr. Wolfe has increased the budget in three years not by $902.5 million as he claims, but by $1.05 billion, an average annual increase of 9.9 per cent, not 8.3 per cent, and not the lowest increase of any province. The opportunity to compare spending with spending over the same three-year period will not come until next summer when the 1978/79 figures are available, but it is worth noting that Mr. Wolfe's budget for the preceding year was overspent.

Then there is the oft-repeated claim that Social Credit spending increases are lower than the rate of increase of the gross provincial product. From 1976 to 1977 the gross provincial product (a rather nebulous calculation at best) increased by 11.1 per cent From the 1976/77 year to the 1977/78 year, Social Credit spending (budgetary and non-budgetary) increased by 12.9 per cent.

(Ferry costs were shuffled off onto a crown corporation at the start of 1977. Had they still been recorded as government spending the increase would have been 14.2 per cent.)

That is the record for the only two Socred years for which figures are available. Mr. Wolfe is very good at comparing apples with oranges, but as minister of finance he might perhaps be expected as well to be able to recognize that 12.9 is a bigger number than 11.1.

He also states that the surpluses his government showed in 1976/77 and 1977/78 came from strong growth in natural resource revenues. That was true in the latter year, but in 1976/77 resource revenue was $38 million less than he had estimated, and he got most of his $76 million surplus by selling three new ferries paid for in the NDP years and by withdrawing money that former governments had set up in special-purpose funds.

As to that $261 million of debt burden from the NDP years about which Mr. Wolfe and his cohorts are always harping — an unbiased investigation quickly establishes that the debt was deliberately set up by the Social Credit government.

The real debt burden carried by British Columbians is contained in the "contingent liabilities" for which they are responsible. Those have risen under Social Credit management at a rate of 18 per cent a year, from $4.56 billion on March 31, 1976 to $6.29 billion on March 31, 1978.

JOHN GREEN,
Executive Assistant,
Conservative Caucus.

Moresby park advocates hit

As a resident of the Queen Charlotte Islands I would like to present the case for our people concerning the Southern Moresby Wilderness proposal.

The so-called IPC or Islands Protection Committee, based on Graham Island in the Queen Charlottes, has been campaigning to have the southern half of Moresby Island made into a park, or wilderness area. Their reasons are frivolous to say the least.

The proposed park is probably the most inaccessible place on our coast. It is a major pilgrimage to get there from the lower mainland area, and as for cost, it would be cheaper and much easier for me, as a resident of the area, to take my family to Hawaii for a holiday, rather than to the proposed park on South Moresby Island.

Further, the IPC would ask that if such a park were established that it have no roads, no trails, no picnic tables or campgrounds. I am sure the general public would overwhelmingly reject such a park that has no provision for people at all.

The IPC has also been claiming that they are speaking for a majority of the people in the Queen Charlottes who support their position regarding the park proposal. This also is not the case. I would point out that the Moresby Island Advisory Planning Commission does not support this position of the IPC and in fact rejects the park proposal completely. This has been made clear to the Skeena-Prince Rupert Region District, and also has been supported by the Graham Island Advisory Planning Commission, which also rejects the park proposal.

Both of these planning groups support the present policy of the B.C. Forest Service and the department of lands and forests, that multiple use of the forest resource should be the official policy. This policy is endorsed by both the International Woodworkers of America and the Rayonier Company of Canada; the two principals who have the most to lose if TFL 24 becomes a wilderness area. For the woodworkers' part, it means the loss of 180 jobs directly, and 400 or more jobs in sawmilling and related industry. For the company it means that Rayonier Canada will not recover the majority of its investment and its employee contractor companies' investments, in both roads and machinery, etc.

The IPC proposes that South Moresby Island be set aside as a park for the use of back-packers and canoeists. I would also like to point out that this area is open right now to all those people of B.C. or Canada and elsewhere to come and enjoy it as they see fit. No attempt has been made to stop anyone from entering this area.

The logging camps in that area have shown every hospitality to those visitors to that area. I fail to see why this area has to be closed to the logging companies and those who benefit from the forest industry in B.C., to provide a would-be recreation area for the canoeists and hikers who are a very small minority of our population.

Certainly there is, and will be more logging in that area of South Moresby that is proposed for a park. But it is important to remember that forestry and related woods industries are the number one industry in B.C. and the benefits are distributed to all the people of B.C. through the public treasury.

One half of each tax dollar in B.C. comes from our forests. To take 500 square miles of productive forest lands out of the TFL is akin to economic depression of the Queen Charlotte Islands, let alone the rest of B.C.

The IPC is campaigning to have a first-ever public hearing or meetings concerning the renewal next year of TFL 24, which is almost entirely inside the boundaries of the South Moresby wilderness proposal, this license now being held by Rayonier Canada.

I would caution the people who are our decision-making body in this renewal application, to take a long and hard look at this request for a public meeting on this issue. This could establish a precedent that will have a long and far-reaching effect on future forestry policies. I would urge that our elected members to the Legislature have confidence in the present procedure and structure of these licenses and their renewal as carried out by the B.C. Forest Service.

R. L. SMITH,
Box 111,
Sandspit, Q.C.I.

Louie's FOODS
307 OLD ISLAND HWY.
CORNER OF HELMCKEN
MON.-SAT. 9 to 9:30 p.m.
SUNDAYS and HOLIDAYS 10 to 9 p.m.
PRICES IN EFFECT WED., DEC. 27 TO SUN., DEC. 31
We reserve the right to limit quantities
OPEN NEW YEAR'S DAY 10-6
A Very Happy New Year to All!
FRESH FRYERS GR. U ..... lb. 69¢ WITH MIN. $20, LIMIT 2
MALKIN'S APPLE JUICE 48 oz. ..... 79¢ WITH MIN. $20, LIMIT 2
GAINER'S PARTY SAUSAGE STICKS . 24 oz. 1.79
MINUTE MAID ORANGE JUICE ..... 12 oz. 93¢
SUNSET SLICED BACON .....5-lb. box 4.49
CHASE and SANBORN COFFEE ..... lb. 2.59
GRADE A PRIME RIB ROAST .. lb. 2.09
SUNLIGHT LIQUID DETERGENT .... 32 oz. 99¢
GRADE A BLADE CHUCK STEAK ..... lb. 1.09
SUNLIGHT Dishwasher DETERGENT ..... 50 oz. 1.59
PARKAY MARGARINE ..... 3 lbs. 1.89
PURINA CAT CHOW .. 1 kg 95¢
VELVET ICE CREAM .....2-litre plas. 1.69
BABIES ONLY TOILET TISSUE 4-Roll 1.09
McCAIN'S PEPPERONI PIZZA ..... 20 oz. 1.79
VIVA PAPER TOWELS ....2-Roll 99¢
CRACKER BARREL MILD CHEESE ..... 1 lb. 1.79
CAN. No. 1 CELERY ..... lb. 29¢
OLD DUTCH POTATO CHIPS .... large box 69¢
FLORIDA GRAPEFRUIT 6/1.00
NALLEY'S CHIP DIP .....225 gr 59¢
GOLDEN RIPE BANANAS ..... 4 lbs. 1.00
JOHNSON'S PEANUTS .....13 oz. 99¢
LOCAL No. 2 POTATOES .....15 lbs. 95¢

Wildlife haven issue simmers

Nanaimo's Malaspina College board has wasted no time in responding to a series of concerns raised at its recent monthly meeting by faculty member and Morrell Wildlife Sanctuary chairman Dave Kerridge.

The 275-acre sanctuary is leased by the B.C. Land Commission to the college on the understanding that Malaspina is responsible for providing suitable educational programs and maintenance services.

In turn the commission contributes around $9,500 each year for protection and management.

Kerridge pointed out to members of the board that funds were urgently needed to continue ongoing programs at the sanctuary and he was assured by board chairman Beryl Bennett that the matter would be discussed at the next meeting of the buildings and grounds committee.

Oliver Neaves, the college's acting chief executive officer, had earlier told the meeting that the land commission was becoming increasingly stict in determining how its annual grant to the sanctuary could not be spent.

"There was a time when we could use their funds for maintenance but now the commission is insisting that we go by the letter of the law and we will have to inject some funds into the sanctuary to keep it going," he said.

At the same meeting Kerridge told the board that the city of Nanaimo had come up with a figure of $114,800 to rebuild the now — unused No. 4 reservoir located on the sanctuary.

"The land commission owns all the land around the reservoir," he explained, "but not the 19 acres that lie beneath the surface of the water. The city had declared the dam surplus to its requirements and is not prepared to take responsibility for an earth-filled reservoir that is not considered stable under full loading and which it says cannot be adequately repaired."

Kerridge added that the city was relucatant to meet an expenditure of $114,800 to maintain a recreational asset and had suggested that the college assume responsibility for the reconstruction and future maintenance of the dam.

If this could be arranged, the city would be prepared to consider transferring the title of the reservoir parcel to the land commission.

The area could only be used for recreational and experimental use, a dam would have to be constructed to maintain a water surface in the area linking the Millstone River and Chase River recreational areas and the public would have to be given access to the area.

Stressing the vital part played by the reservoir in the development of the sanctuary, both as insurance against fire and as its main water source, Kerridge said that, in effect, the city was asking the college to pay approximately $6,000 an acre for land that is completely submerged.

Admitting that he already realized that the college had no way of coming up with a sum of that magnitude, Kerridge suggested that the total cost of the undertaking could be substantially reduced by using it as a training project in association with the heavy equipment operator program.

If the college and the land commission cannot find some way to do the work, the city has already made it clear that, as a last resort, it would have to consider draining the reservoir and removing the earth dam.

The city's propsal and Kerridge's request for both manpower and funds to help with the day-to-day activities of the sanctuary will be discussed by the board's building and grounds committee early in the new year.

Sentiments change

Homes growing on Canadians

OTTAWA (CP) — Canadians have grown more pleased with their housing in the past decade, a Gallup poll shows.

Of 1,046 adults interviewed across Canada, 86 per cent expressed satisfaction. Ten years ago only 60 per cent were content.

Thirteen per cent said they were dissatisfied, down 20 per cent from 1968 statistics.

One per cent of those interviewed said they were undecided, compared with six per cent in 1968.

Quebecers indicated they are Canada's happiest householders. Only five per cent were dissatisfied.

Those replyng from the Atlantic provinces appeared to be the most unhappy respondents. About 22 per cent were dissatisfied.

Ontario and British Columbia respondents shared similar views — 83 per cent were satisfied, 16 per cent dissatisfied and the rest undecided.

THE GENTLE WHISKY

5 year old Very Mild. Blended and aged to a velvet softness.

Island Saw Co.
617 Chatham Street 385-5500

At Techline
COPYING is our BUSINESS
ters forms documents resumes maps plans
s resumes maps plans drawings announce
As well as duplicating, collating, reduction, and colour copying. In fact Techline is the copy centre in Victoria. We are fast (with same day service, free pick-up and delivery) and we guarantee the high quality of our work. So when you need it copied fast, bring it to Techline. Copying is our business.
Techline COPY CENTRE LTD.
727-B Johnson Street
382-8855

THRIFTY FOODS
WISHES ONE AND ALL
A HAPPY NEW YEAR

CANADA GRADE "A" BEEF PRIME RIB ROAST 2.09 lb.
CANADA GRADE "A" BEEF BARON OF BEEF 1.99 lb.
FRESH LEAN GROUND BEEF lb. 1.49
BUDGET SLICED SIDE BACON lb. 1.29

NALLEY'S CHILI CON CARNE 14 oz. tin 59¢
NALLEY'S LUMBERJACK SYRUP 32 oz. btl. 1.19
NESTLE'S SOUPTIME SOUP MIXES pkg. 49¢
MOTT'S CLAMATO JUICE 48 oz. tin 1.39
NIAGARA FROZEN ORANGE JUICE 12 oz. tin 69¢
ALPHA CANNED MILK 16 oz. tins 2 for 79¢
DUTCH OVEN BREAD 24 oz. loaves 2 for 99¢
CUTCHER TINY SHRIMP 4 oz. tin 1.19
NALLEY'S POTATO CHIPS 7.9 oz. box 79¢
ALOHA SALTED MIXED NUTS 13 oz. tin 1.29
WYLER'S ORANGE CRYSTALS 3 pack 59¢
NABOB COFFEE lb. 2.89

IMPORTED FRESH LEMONS 6 for 49¢
IMPORTED FRESH LIMES 4 for 89¢
JUICY SWEET PINEAPPLES From Hawaii Each 89¢
B.C. FANCY DELICIOUS-RED OR GOLDEN APPLES 4 lbs. 98¢

PRICES EFFECTIVE DEC. 28-DEC. 31, 1978
WE RESERVE THE RIGHT TO LIMIT QUANTITIES.
1590 FAIRFIELD RD.
9-9 MON.-FRI., 9-6 SAT., 10-6 SUN.
12-28

AURORA® AFX®
WINNING VALUES
Speed! Sound! Lights! Control! That's AFX racing! And AFX brings "real racing" into your home, with their exciting line-up of after-Christmas values. Don't miss the great prices on a high quality AFX race set, AFX cars and AFX accessories. Don't delay. QUANTITIES ARE LIMITED!

AFX® H.O. race cars
Take your choice of these sleek racing models - "Magna-Traction" "Magna-Sonic", "Flame-thrower" and "G-Plus" - all authentically styled and detailed. Will operate on most H.O. scale slot car race sets.
A AFX® magna-traction cars $6.29 ea.
Powerful magnets built into chassis provide super gripping power to hug the curves.
B AFX® magna-traction "Flamethrower" cars $7.29 ea.
The speed, control and high performance of AFX Magna-Traction cars, plus operating headlights for day and night racing.
C AFX® G-PLUS cars $8.99 ea.
Real Formula 1 style racing is yours with the fastest HO scale race car available anywhere.
D AFX® MAGNA-SONIC cars $7.49 ea.
Thrill to the sound of real racing with AFX Magna Sonic race cars. The sound is built right into the chassis.

AFX® MAGNA-SONIC "RALLYE" RACE SET WITH MAGNA-SONIC CARS
You'll get all the racing action you can handle with this exciting race set. Features 2 AFX Magna-Sonic cars, with the sound of real racing engines, 2-level over-and-under figure 8 track converts to oval or heart-shaped layout. Comes complete with 10'6" of AFX high performance track, start-finish timing tower, officials building, variable speed hand controllers, AFX safety wall-pak, track elevation supports, snap-in guard rails, racing oil and quikee-lok key.
$26.88 SET

Great Values on AFX® High Performance Track & Accessories
Create many different track layouts of your own with these AFX track, cars and racing accessories.
TRACK ELEVATOR SET $3.69 set
9" STRAIGHT TRACK $3.69 pair
9" WIGGLE TRACK $4.29 pair
9" DOUBLE CROSS TRACK $2.89 each
9" CRISS CROSS TRACK $4.79 pair
9" COBBLESTONE TRACK $3.69 pair
15" STRAIGHT TRACK $4.79 pair
MONZA BANK CURVE SET $7.49 set
9" RADIUS CURVE TRACK $3.69 pair
9" RADIUS CRISS CROSS TRACK $5.49 pair
AFX DIAL LAP COUNTER $7.99 each
AFX HAND CONTROLLER W/SPEEDOMETER $6.49 each
AFX X2C RACING OIL $1.69 each
AFX SAFETY WALL PAK W/PLUG $11.99 each
Limited Quantities. Shop Early For Best Selection.

B.C. Shaver & Hobbies
652 Yates Street
Village Toy & Hobby Shoppe
Brentwood Village Square
Brentwood Bay
Royal Oak Hobbies
4454 W. Saanich Road
Langford Hobby House
744 Goldstream Avenue
Westbrook Plaza
Campbell toys
#8 Duncan Mall
Duncan
Village Toy & Hobby Shoppe
7120 West Saanich Road
Brentwood Bay
Carr's Toy Shop Ltd.
2436 Beacon Avenue
Sidney

BEEPER BROKEN?

EDMONTON (CP)—Four people in a Cessna 185 missing since Christmas Eve may be alive but stranded with the airplane's emergency locator broken, Major Vic Keating of the Canadian Forces rescue co-ordination centre said Wednesday.

He said a commercial pilot heard an electronic beep in the search area late Monday, but more sophisticated tracking equipment was unable to find it Tuesday.

The Cessna was flying to the Kamloops area from Red Deer in central Alberta.

Aboard were pilot Arthur Underwood and three passengers from Indian Head, Sask.: Chet Talbot, 60, his wife, Betty, 47, and his son, Sheldon, 20, who were on their way to a Christmas holiday with their daughter.

Keating said the missing plane was almost all white and would be almost impossible to see if it came down in a snowy area.

Amnesty frees Korean opposition chief

Released as part of South Korean amnesty, Opposition Leader Kim Dae-jung greets supporters with his wife. Kim had been serving five-year prison term, but had been transferred to Seoul National University Hospital a year ago. Amnesty was declared by President Park Chung-hee on occasion of his inauguration for another six-year term of office.

Horner, businessmen set mission to China

OTTAWA (CP)—Trade Minister Jack Horner will lead a mission of senior businessmen to China Jan. 7 to 13 in a renewed attempt to increase trade, it was announced Wednesday.

The industry, trade and commerce department, in a related announcement, said an export performance review committee had been set up to improve exports in general.

The department said the mission would indicate to Chinese ministers the importance Canada attached to strengthening relations with that country.

It said wheat sales would be a major topic.

The minister will be accompanied by representatives from Bombardier, Canadian Importers' Association, Canadian Met-Chem, Canpotex, de Havilland, GM Diesel, Hawker Siddeley, Hydro Quebec, Massey Ferguson, Mitsubishi (Canada) Ltd., Northern Telecom, Partec Lavalin, Petro-Canada, Ranger Oil, SNC, Unit Rig and Wright Engineering.

In 1977, exports to China totalled $369 million and imports amounted to $82 million.

The export performance review committee will include business representatives from all provinces as well as a broad spectrum of the Canadian exporting community. Labor has also been invited to participate.

It will examine current policies, programs, and services, conduct hearings and receive briefs from trade associations, interested firms and individuals, federal departments and agencies, and provincial governments.

Paper folds in Montreal

MONTREAL (CP)—*Montreal-Matin* will cease publication effective immediately, Fernand Roy, vice-president of the morning tabloid, said Wednesday.

Roy said Wednesday's issue was the newspaper's last.

Most *Matin* employees face layoff, as do some production workers at *La Presse*, where *Matin* has been printed.

The two papers are controlled by Power Corp., the widely-diversified Montreal-based corporation headed by Paul Desmarais.

Matin employees were told of the newspaper's fate at a meeting called one hour before the public annoouncement.

Rumors that the tabloid's days were numbered began circulating after employees returned to work last May after a nine-month strike.

With a circulation of 90,000, it concentrated on snappy entertainment and sports stories, its pages heavily laden with photographs.

The editorially independent newspaper's roots go back to *L'Illustration*, founded during the Depression by a group of conservatives which included former Montreal mayor Camilien Houde. It was later owned by the Union Nationale party, which sold it in 1972.

Montreal is left with seven daily newspapers: *La Presse*, *Le Devoir*, *Le Journal de Montreal* and *Metro PM* in French; the *Montreal Star* and *The Gazette* in English; and the Italian-language *Il Ponte*.

The Star has not published since last June, when pressroom employees walked off the job.

Besides its major afternoon edition, *La Presse* also produces a 32-page national editiondistributed outside of Montreal for a total circulation of 175,000.

A BOUNTIFUL 1979

to all our fine friends!

HOLIDAY HOURS:
Dec. 28, 29, 30
9-9
Dec. 31 (New Years Eve)
9-5
CLOSED JAN. 1 & 2
OPEN WED. 12:00 NOON JAN. 3

Our best wishes for the coming year from the management and staff of

GRAHAM MEATS
FELTHAM AT SHELBOURNE, 477-9541

Your centre for cheese, bakery items, produce and meat, fully cooked smoked hams, sausage, fresh New York turkeys and all good things for holiday eatin'!

Good cheer Good Health Good Luck
HAPPY 1979

12-28

JOIN US IN THE NEW Colony MOTOR INN

THERMO PANE CONVERSIONS
No messy frame changes
For free estimate with no obligation phone
MAYFAIR GLASS & ALUMINUM LTD.
384-8721
Successors of The (Haida Thermo Conversion System)

PRE-INVENTORY SALE

MAYTAG MAYTAG MAYTAG MAYTAG

GIGANTIC SAVINGS on MAYTAG

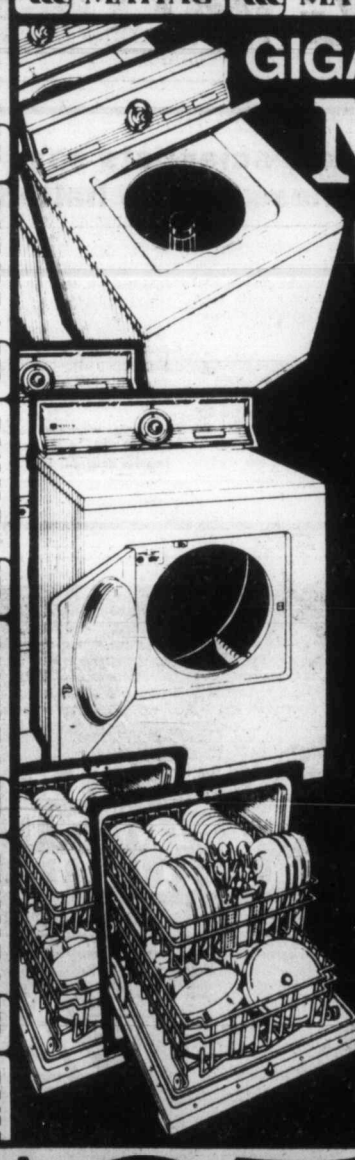

MAYTAG Heavy Duty WASHERS
• Built to last longer and need fewer repairs • Energy efficient operation • All fabric cycle selection •
BUTLER'S PRICE A107 from $529

MAYTAG Big Load DRYERS
• Big capacity for big loads. • Low temp Stream-of-Heat™ drying • Fast, energy efficient operation.
BUTLER'S PRICE DE308 from $399

MAYTAG Big Capacity DISHWASHERS
• Three level washing • Balanced racking • Unsurpassed capacity • Multi cycle • Power module.
BUTLER'S PRICE WV201 from $499

$25 FACTORY REBATE ON MAYTAG JETCLEAN DISHWASHERS

Butler GROUP
BUTLER BROTHERS APPLIANCES
1720 DOUGLAS ST. 383-6911 385-3832
STORE WILL BE CLOSED FRIDAY, DEC. 29th FOR STOCK TAKING
OPEN AS USUAL SAT., DEC. 30th

12-28

BOXING DAY BARGAINS

4 DAYS ONLY

SUITS
Lots of good looks in Tip Top quality vested and two-piece suits. A special collection, available now at some of our best values ever. For 4 days only, and only a limited quantity.
SAVE UP TO $90 ON ORIGINAL PRICES
$99.99

SPORT SHIRTS FROM $9.99
All current looks long sleeve sport shirts in fancies, flannel checks, knits and woven polyester cotton blends, in a choice of colours.
SAVE $5.00 AND MORE ON ORIGINAL PRICES

DRESS SHIRTS $7.99
A great time to get two! Long-sleeve dress shirts top quality, famous brand Canadian labels, in a choice of styles and colours at big savings!

DRESS TROUSERS $15.99
One of the best-dressed buys of the season! 100% polyester dress trousers, easy care in a range of colours, like brown, tan and navy.
SAVE UP TO $8.96 REGULAR TO $24.95

SWEATERS $9.99
Warm good looks in crew-necks, V-necks and turtle-necks. And 4 days to save. Selected styles, but only a limited quantity.
SAVE $6.00 AND MORE ON ORIGINAL PRICES

BELTS $3.99
We've got belts in assorted sizes and styles, but shop now – at these prices, they won't last long.

TIES $3.99
Stock up on ties. There's a choice of styles and colours, and at one low price you can get all you need.

PLUS MANY OTHER UNADVERTISED SPECIALS

NOT ALL SIZES AVAILABLE
ALTERATIONS EXTRA ON ALL CLOTHING REDUCED BY ⅓ OR GREATER.

TIP TOP

HILLSIDE MALL
HARBOUR SQUARE

1412 DOUGLAS ST.

Tip Top, Chargex, Master Charge & American Express cards accepted

Toronto trading

TORONTO (CP) — The Toronto stock market was mixed Wednesday at the close of its lightest full session of trading in a year.

Trading halts issued at the opening continued in shares of Brascan Ltd. and Canadian Pacific Investments Ltd. at the companies' requests. Brascan Class A shares last traded at $16½ and Canadian Pacific at $25 a share.

Brascan said it had discussions Tuesday with representatives of its Light Servicos des Electricidade S. A., the huge electric utility in Brazil that is 83-per-cent controlled by the Canadian company. The Brazilian government has declined comment on rumors that it plans to buy the utility, which sells electricity to Sao Paulo and Rio de Janeiro.

Canadian Pacific Investments has announced an offer for all shares of MacMillan Bloedel Ltd.

BOX SCORE

	Wed.	Fri.
Issues traded	517	565
Advances	182	300
Declines	157	88
Unchanged	447	433

ACTIVE STOCKS

Stock	Sales	High	Low	Close	Ch'ge
Simpsn un	130348	$7⅞	7½	7½	— ½
Simpsons	37262	270	235	240	—20
Inco A	36504	$18⅜	17⅞	18⅛	— ¼
Uni Corp	35700	$12¾	12½	12¾	+ ⅛
Bank Mtl	35369	$25⅜	25⅛	25¼	— ⅛
Mines and oils					
QMG Hldgs	33900	107	96	98	—5
Joutel Copp	31800	34	29½	34	+5
Pennant Rs	30100	138	131	134	—4
Goldlund	29500	57	53	56	+3
Place Gas	56600	230	222	225	+5

TSE 300 INDEX

	Close	Ch'ge	high	low
TSE 300	1295.63	—2.64	1332.71	996.88
Minls	1079.63	—8.05	1214.99	769.09
Financ'l	1176.92	+0.54	1217.56	919.49
Oil, Gas	1836.03	—3.36	1839.39	1305.89
Industry	1022.93	—3.84	1090.05	822.68
Utilities	1448.79	—9.33	1464.95	1211.13
Consum	1207.46	+12.30	1218.77	888.77
Merch	1092.67	—11.32	1125.19	816.08
Forest	1375.36	—0.45	1680.22	834.62
Transp't	1607.05	+0.18	1660.76	1100.57
Pipeline	1448.96	—6.02	1507.12	1282.82
Manage	1440.85	+0.97	1520.12	1151.86
Comm.	1362.50	—3.18	1365.84	1006.38
Golds	1417.56	+31.18	1767.83	1205.62
Building	2294.88	—8.13	2319.85	1373.19

Up 5, down 9. Volume 1.93 million (4.63 million). Value $20.64 million ($50.93 million).

MARKET REPORT

Closing quotations for Wednesday, Dec. 27, 1978

Distributed by CP
Toronto Stock Exchange—Dec. 27

Complete tabulation of Wednesday transactions. Quotations in cents unless marked $. z—Odd lot, xd—Ex-dividend, xr—Ex-rights, xw — Ex-warrants. Net change is from previous board-lot closing sale.

Stock	Sales	High	Low	Close	Net Ch'ge
A and B					
Abacus	9412	425	415	425	+10
Abitibi	4145	$19½	19¼	19¼	— ⅛
Action Trd	z200	92	92	92	
Adanac M	22000	75	70	70	
Agnico E	200	$6	5⅞	5⅞	— ⅛
Agra Ind A	700	$7	7	7	
Ahed C	1700	135	127	127	— 8
Alt Energy	2695	$19¼	19⅛	19⅛	— ⅛
Alta Gas A	7173	$15⅝	15⅛	15⅛	— ½
Alta G C p	150	$73	73	73	
Alta G 9.76	455	$27⅝	27⅝	27⅝	
Alta G 7.60	500	$25⅛	25⅛	25⅛	+ ⅛
Alta G 6⅔	1805	$24⅜	24⅛	24⅜	+ ⅛
Alcan	4419	$40½	40⅛	40¼	— ¼
Algoma St	1299	$26⅜	26¼	26⅜	+ ⅛
All-Can B	3000	$5	5	5	— ⅛
Allarco Dv	300	$36	36	36	+ ¼
Am Bonza	38500	$38¾	36¾	37½	— ⅜
Am Eagle	13700	230	220	220	— 2
Am Leduc	4600	29	28	29	— ½
Andres W B	100	$12½	12½	12½	+ ⅛
Ang CT 4½	z20	$27	27	27	
Ang CT 265	100	$31	31	31	
Ang CT 290	z21	$34½	33¼	34½	
Ang U Dev	11400	380	335	380	+55
Anthes C p	z10	$69⅛	69⅛	69⅛	
Aquitaine	1510	$20⅞	20½	20⅞	— ⅛
Argosy	2500	17	17	17	— 1
Argus C pr	800	$15½	15½	15½	+ ¼
Asamera	20950	$19½	18⅞	18⅞	— ⅜
Asbestos	1000	$45¾	45¾	45¾	
Atco A	1525	$17⅜	17¼	17¼	
Atlas Yk	9200	42	42	42	
Ato Hard A	100	$20	20	20	
BC Sugar A	390	$29¾	29½	29¾	+ ¼
BP Can	1280	$20¼	19⅞	20	+ ⅛
Banister C	6200	$9½	9⅛	9⅛	— ½
Bank BC	131	$38	38	38	
Bank Mtl	35369	$25⅜	25⅛	25¼	— ⅛
Bank N S	2992	$23⅝	23⅛	23⅝	+ ⅛
Bankeno	2700	212	210	210	— 5
B Cdn Nat	204	$16	16	16	+ ¼
Barbecon	200	$13	13	13	
Barex	8000	6	6	6	
Bell Canad	9296	$65¾	65⅛	65⅛	— ½
Bell 2.28	100	$32⅞	32⅞	32⅞	+ ¼
Bell 1.80	z50	$23	23	23	
Bell 1.96	201	$27⅝	27⅜	27⅝	+ ¼
Beth Cop A	100	$15½	15½	15½	+ ⅛
Bl Hawk	1500	13½	13½	13½	
Bombr	212	$10½	10½	10½	— ¼
Bovis Cor	2250	64	62	64	+ 1
Bow Valy	7265	$21⅝	21¼	21¼	— ¼
Bramalea	1000	$13¼	13	13¼	+ ⅛
Brameda	15300	185	181	181	— 1
Brenda M	1730	$13¾	13⅝	13⅝	— ¼
Brinco	400	$7¾	7¾	7¾	
BCFP	360	$18¼	17⅞	17⅞	— ⅛
BC Phone	1220	$17	16¾	16¾	— ¼
BCPh 4¾ p	265	$55¾	55¾	55¾	
BCPh 1956	115	$58	58	58	
BCPh 5.15	100	$65	65	65	
Brunswk	200	$5⅜	5⅜	5⅜	— ⅛
Budd Auto	200	$9½	9½	9½	— ⅛
Budd A w	500	200	200	200	
C					
CAE A	300	$19⅞	19¾	19⅞	+ ⅛
Cad Frv	z70	$9¾	9¾	9¾	
Cal Pow A	1055	$40¼	40⅛	40¼	
Cal P 9.80	z1	$106¾	106¾	106¾	
Cal P 2.36	400	$28¾	28¾	28¾	+ ¼
Calvert	3500	45	45	45	— 1
Camflo	2550	$13¼	13	13⅛	— ⅜
C Chib A	1000	$5⅛	5⅛	5⅛	
Camp RL	700	$35¾	35½	35¾	+ ¼
CDC pr B	170	$105	104¾	104¾	— ¼
Can Malt A	100	$32½	32½	32½	+ ½
C Nor West	3295	$10¾	10¼	10¾	+ ⅜
C Pakrs C	4000	$20⅝	20⅝	20⅝	— ¼
Can Perm	140	$17½	17½	17½	+ ½
CS Pete	19300	$5¼	5	5⅛	
Can Trust A	100	$23½	23½	23½	
C Tung	600	$22¼	22¼	22¼	+ ¼
C Cable w	3000	43	43	43	— 4
Cdn Cel	575	$8⅛	8	8	— ½
C Formost	300	$7½	7½	7½	+ ⅛
CG Invest	200	$21¾	21¾	21¾	
C Hidrogas	1000	405	405	405	+ 5
C Homestd	1800	$9⅞	9⅝	9⅝	— ⅜
CI Bk Com	4729	$29	28¾	28¾	— ¼
CIL	150	$20¼	20¼	20¼	+ ⅛
CI Powr A	4000	91	90	90	
C Manoir A	200	$5⅞	5⅞	5⅞	
C Marconi	3000	$8⅜	8⅜	8⅜	
C Merrill	900	$21	21	21	
CNat R	1700	320	315	320	—10
C Ocdental	100	$18¾	18¾	18¾	+ ¼
CP Ltd	28820	$24⅛	23⅞	24⅛	
CPL A p	500	$10	10	10	— ⅜
C Reserve	4400	$15⅜	14⅞	15	
Cdn Sup O	4587	$76½	76	76½	+ 1
Cdn Tire	500	$24½	23½	23½	— ½
Cdn Tire A	796	$25	24⅞	24⅞	— ⅛
C Uilties	100	$16	16	16	— ¼
CU 10¼	100	$27¼	27¼	27¼	— ⅜
Candel Oil	800	$25	25	25	
Canray	1700	185	180	180	— 9
Canron A	z60	$27	27	27	
Cara	1530	$7⅞	7¾	7⅞	
Carl OK	13425	485	465	480	+20
Carma A	1500	$10⅛	10	10	
Cassiar	1000	$9¼	9¼	9¼	— ⅛
Celanese	5700	375	365	375	
Ctl Est A	200	$11½	11½	11½	+ ¼
Cent Pat	900	140	140	140	+ 5
Chncir	1392	240	235	240	+15
Charter Ol	3500	225	220	220	— 5
Chib M	z100	29	29	29	
Chieftan D	1200	$28⅛	27¾	27¾	— ½
Chieftain p	20	$108¾	108¾	108¾	+1¾
Chrysler	1900	$10⅜	10⅛	10⅜	— ⅛
Coch Will	5400	53	53	53	+ 2
Comb Met	8000	40	39	39	— 1
Cominco	415	$31¼	31⅛	31⅛	— ¼
Cominco A	100	$27⅛	27⅛	27⅛	
Com Cap	700	$8⅜	8¼	8⅜	+ ⅜
C Holiday I	200	$7⅝	7⅝	7⅝	
Coniagas	1000	65	65	65	+ 5
Conuco Ltd	5760	$6⅛	5¾	6⅛	+ ½
Con Bath A	500	$13⅞	13⅞	13⅞	+ ¼
Con Fardy	7107	290	285	285	
C Durham	5300	133	127	128	— 3
C Marben	22300	45	43	45	
C Morisn	3300	152	150	150	
C Rexspar	500	70	70	70	— 5
Con Textle	200	350	350	350	—10
Con Distrb	6100	$17¼	17	17¼	+ ¼
Cons Gas	3050	$18¼	18⅛	18¼	
Conwest	400	$5¾	5⅝	5¾	+ ¼
Cop Fields	500	400	400	400	+ 5
Coseka R	13300	$5⅝	5½	5⅝	
Costain Ltd	500	$11	11	11	
Courvan	1000	11	11	11	+ ½
Craigmt	900	$5¾	5⅝	5⅝	— ⅛
Crain R L	552	$11	11	11	+ ⅛
Crestbrk	1825	$10¼	10¼	10¼	+ ¼
Crwn Life	147	$58¾	58¾	58¾	— ¾
Crush Intl	113	$11⅛	11⅛	11⅛	
Cuvier M	5500	43	40	43	+ 3
Cyprus	200	$10⅛	10⅛	10⅛	+ ⅛
Czar Res	1400	$7¾	7¾	7¾	
D to G					
Dale-R	z50	$12½	12½	12½	
Dalmy C	200	$7½	7½	7½	
Daon Dev	670	$14	13¾	13¾	— ¼
D Eldona	31900	122	113	113	— 9
Denison	682	$73	73	73	
Dicknsn	6400	$6½	6⅜	6½	+ ⅛
Digtech	700	230	225	225	— 5
Doman I	5000	$7	6⅞	7	
Dome Mine	400	$90	88½	90	+ 4
Dome Pete	8972	$98½	97	97⅛	+1⅛
D Bridge	500	$31	30½	31	+ ⅞
DExplor	6000	20	19	20	+ 2
Dofasco A	z22	$31	31	31	
Dom Store	z1	$17¼	17¼	17¼	
D Textle A	1250	$11½	11½	11½	— ¼
Domlim A	100	$14	14	14	—2¼
Du Pont	410	$16	15½	16	+ ½
Dynamar	4400	155	150	150	— 7
E-L Fin	2780	$13¼	13¼	13¼	+ ¼
East Mal	6300	225	215	220	+10
East Sul A	500	171	171	171	— 9
Estn Prov	8705	$6¾	6¾	6¾	
Ego Res	3250	$5½	5⅜	5⅜	— ¼
Elhm A	2700	405	400	405	+ 5
Elks Stors	1000	$11¼	11¼	11¼	+ ⅜
Extndcar	326	$13	13	13	
Falcon C	4085	$6½	6½	6½	
Fibrg Nik A	1500	$32	32	32	+ ½
Fibrg Nik B	200	$31¾	31¾	31¾	
Fed Ind A	200	$5⅞	5⅞	5⅞	+ ⅛
Fed Pion	z25	$33	33	33	
F City F wt	500	340	340	340	
F Cty Tr C	100	$8	8	8	
Foodex p	2400	$8¼	8⅛	8¼	
Ford Cnda	800	$71½	71	71½	+ ¾
Francana	1985	$11⅛	11	11	
Fraser A	300	$13½	13½	13½	— ⅛
G M Res	163	370	370	370	— 5
GMC	926	$65⅜	65	65	+ ½
Genstar L	3170	$35⅝	35½	35½	— ⅛
Gerin 1st p	100	$9	9	9	
Gibraltar	4300	$6	5⅞	6	
Goldund M	29500	57	53	56	+ 3
Granduc	8500	82	72	82	+ 5
Gt Oil Sds	1030	$9¾	9¾	9¾	+ ¼
GL Paper	945	$40½	40	40½	+ ½
GN Fin	1082	165	165	165	+ 5
GN Fin r	1900	10	10	10	— 1
Gt West S	4500	265	255	265	+15
Gulf Can	1739	$37¼	36⅞	37	+ ¼
Gulfstream	24000	43½	42	42½	+ ½
H to L					
Hardee	2270	80	77	80	+ 4
Harlequin	3125	$14⅞	14¾	14¾	— ⅛
Harris J A	200	$7¼	7¼	7¼	
H Wood	200	107	107	107	— 3
Hatleigh A	3280	$6⅜	6	6⅜	+ ⅜
Hatleigh B	425	$6¼	6¼	6¼	
Hawker A	7375	$8⅝	8½	8½	
Hayes D A	900	$10	9⅝	9⅝	— ½
Highmont	22925	170	168	170	
Holinger A	500	$38½	38¼	38¼	—1¼
Home A	1113	$46¼	46	46¼	+ ⅝
Home B	1500	$42	42	42	+ ¼
Hud Bay A	4700	$19½	19½	19½	
H Bay Co	3763	$20⅝	20⅜	20⅝	+ ⅛
HB Oil Gas	3800	$51	51	51	
Husky Oil	2870	$47	46⅛	46⅛	— ⅛
Husky E w	100	$26	26	26	+ ½
Hydra Ex	500	42	42	42	+ 1
Hy's Ltd	150	350	350	350	+20
IAC	2550	$18	17¾	18	
ITL Ind	100	360	360	360	—10
IU Intl	3300	$12⅜	12¼	12¼	
Imasco A	z25	$39¼	39¼	39¼	
Imp Oil A	26500	$24¾	24⅜	24⅝	— ¼
INCO A	36504	$18⅜	17⅞	18⅛	— ¼
INCO B	100	$18⅛	18⅛	18⅛	
Inco 7.85	200	$24½	24½	24½	
Indal	900	$12⅝	12½	12½	— ¼
Inglis	200	$11⅝	11⅝	11⅝	— ⅞
Inland Gas	381	$11	10⅞	11	
Inland G 10p	100	$28	28	28	
Inter-City	6000	$8	7¾	7⅞	
Inter C A p	100	$16	16	16	— ⅛
Inter C B p	300	$19¾	19¾	19¾	— ¼
Inter C B w	2300	$5¼	5	5¼	
IBM	269	$362	356	356	+11
Int Mogul	800	$5⅜	5⅜	5⅜	
I Mogul A	200	$13½	13½	13½	
Int Pipe A	5440	$16	15⅞	15⅞	
Ipsco	745	$19½	19⅜	19⅜	— ⅛
Inv Grp A	200	$10¼	10¼	10¼	
Iron Bay T	150	$6⅝	6⅜	6⅜	
ISO	1500	179	176	179	+ 1
Ivaco A	200	$11½	11½	11½	+ ¼
Jannock A	z50	$20⅜	20⅜	20⅜	
Jorex Ltd	3000	30	30	30	+ 1
Joutel	31800	34	29½	34	+ 5
Kaiser Re	2150	$16⅜	16¼	16⅜	+ ⅛
Kam Kotia	2900	460	455	455	—10
Kaps-Tran	27700	135	130	132	+ 2
Kelly D A	200	$7⅞	7⅞	7⅞	
Kerr A A	925	$11⅝	11⅝	11⅝	+ ¼
Kerr A B	400	$11⅛	11⅛	11⅛	
Labatt A	9315	$21	20	21	+1⅛
Labatt A p	z50	$19¾	19¾	19¾	
Lab Min	100	$39⅜	39⅜	39⅜	
Lacana	900	$5⅝	5⅝	5⅝	
Laidlaw A	400	$18⅜	18⅛	18⅛	+ ⅛
LOnt Cem	2100	$5	5	5	
L Shore	1700	270	261	261	— 9
Lasitr Km	500	53	53	53	+ 1
Lau Fin	1526	$10	10	10	
Lau F 1.25	200	$18⅜	18⅜	18⅜	
Leigh Inst	100	$8	8	8	— ⅛
Liberian	100	$7	7	7	
LL Lac	922	253	250	253	+ 3
Lob Ltd A p	100	$18⅜	18⅜	18⅜	— ⅛
Lob Ltd B p	100	$19⅛	19⅛	19⅛	+ ⅛
Lochiel	6801	300	297	299	+ 4
Loeb M	100	$8	8	8	— ⅛
M to O					
MICC	1000	$10⅛	10⅛	10⅛	+ ⅛
Mclan H A	100	$18¾	18¾	18¾	— ¼
Magna A	4700	$14¾	13⅝	14¾	+ 1
Magna B	150	$14⅝	14⅝	14⅝	+ ¼
Magnetcs	820	151	151	151	— 8
Maistc Wll	2800	290	280	285	+10
Markel F	100	$6	6	6	
Mass Fer	16870	$11¼	10¾	10¾	— ⅜
Mas F A	375	$17¾	17½	17¾	+ ⅛
Mas F B	1160	$17⅝	17½	17½	— ⅛
Matgmi A	2685	$15⅝	15½	15½	— ⅛
Mc Intyre	250	$24¼	24¼	24¼	+ ⅛
McLghl w	1300	390	375	390	+20
Melcor	700	$12¾	12¾	12¾	+ ⅛
Mercantil	650	$14¼	14⅛	14¼	+ ⅛
Merland E	7300	$9½	9⅜	9⅜	
Midcon	200	155	155	155	— 5
Minrl Res	1070	180	175	175	+ 5
Molson A	275	$24¼	24¼	24¼	— ⅛
Monenco A	600	$13½	13½	13½	
Mtl Trust	100	$19½	19½	19½	— ¼
Moore	28184	$32⅜	32½	32⅝	
Mt Wright	3000	15	13	13	— 1
Multi Acc	500	$7	7	7	
Murphy	9400	$12⅝	12¼	12¼	+ ⅛
NBU Mine	1500	140	140	140	+ 2
NRD Min	2250	58	58	58	+ 3
Nat Drug	180	$13	13	13	+ ¼
N Hees Ent	900	330	320	330	+25
Nat Pete	1950	62	61	62	
Nat Sea A	960	$19⅝	19½	19⅝	+ ⅜
Nemco	2070	267	265	265	
Neomar	1128	145	140	145	+ 5
NB Tel	z25	$22	22	22	
N Goldvue	10000	14	13	14	+ 2
N Kelore	1500	13½	13½	13½	—1½
N Senator	4000	9	9	9	
N York Oil	32325	300	267	300	+17
Nfld Tel	1700	$10¼	10¼	10¼	
Nick Rim	2700	16	16	16	
Noble M	500	95	95	95	+ 5
Noma A	1000	$10¼	10¼	10¼	+ ⅜
Noranda A	6302	$36⅞	36⅜	36½	
Norbaska	4500	47	46	47	+ 1
Norcen	7375	$18	17¾	17⅞	
Nordair A	9400	$12⅞	12¾	12⅞	
NC Oils	2000	$10⅝	10½	10⅝	— ⅛
N Canada	z60	36	36	36	
Nor Tel	950	$36½	35⅞	35⅞	— ¾
NTecm B w	400	$15	15	15	— ¾
Northgat	7050	$6¼	6	6¼	
Northld	6000	14½	14½	14½	— ½
NW Util p	z40	$51¼	51¼	51¼	
N Beauc	500	35	35	35	— 5
Nowsco W	200	$20½	20	20½	+ ⅜
Nu-West A	425	$14⅛	14¼	14¼	— ¼
Nudlama	4000	30	30	30	
Numac	4760	$30	28¾	28¾	—1½
Oakwood P	22200	490	475	475	—10
Obrien	2300	161	156	161	+ 1
Oceanus I	z25	90	90	90	
Ocelot A	300	$15	15	15	+ ⅜
Ocelot B	4000	$14¾	14½	14¾	+ ¼
Okanagan	400	$9⅞	9⅞	9⅞	+ ⅜
Onaping	100	112	112	112	
Orchan A	11050	$6	5⅞	6	+ ¼
Oshawa A	3210	$7½	7⅜	7⅜	
Oxford A	300	$15½	15½	15½	
P to S					
Pac Coper	600	183	183	183	+ 5
Pac Nth G	600	430	430	430	
Pac Pete	3431	$61⅜	61⅛	61⅜	
Page Pet	3842	$7⅞	7¾	7⅞	
Paloma P	z30	$6⅝	6⅝	6⅝	
Pamour A	1300	$6⅜	6	6¼	+ ¼
Patino N V	1194	$20⅛	20⅛	20⅛	
Pembina	3400	$7¾	7⅝	7⅝	
Pennant	30100	138	131	134	— 4
Penningtn	200	$14⅛	14⅛	14⅛	
P Dept S	1000	$6¾	6¾	6¾	+ ¼
P Jewl A	3000	$12⅞	12½	12⅞	— ⅛
Petrofina	712	$22½	22¼	22¼	
Petrol	1107	420	410	410	— 5
Peyto Oils	725	$9	9	9	— ⅛
Photo Eng	z50	$33	33	33	
Pine Point	450	$22⅜	22¼	22¼	
Place G	56600	230	222	225	+ 5
Placer	100	$26⅜	26⅜	26⅜	— ⅜
Pominex	3200	65	63	65	+ 2
Pop Shops	12300	430	410	410	—10
Pow Corp A	1125	$24	24	24	
Precamb	7400	285	280	285	
Pre Cable	1000	$9¾	9⅝	9¾	— ⅛
Prov B Can	113	$15¾	15¾	15¾	+ ¼
QMG Hldg	33900	107	96	98	— 5
Qasar Pet	1420	$11	11	11	
Que Tel 7¾	z50	$19½	19½	19½	
Radio I WC	z50	$7⅜	7⅜	7⅜	
Ram	100	$9	9	9	— ¼
Ranger	1225	$16¼	15¾	15¾	— ½
Rank Org	1800	$5⅞	5¾	5⅞	+ ¼
Rayrock	400	182	180	182	
Readers D	900	$10	9½	9¾	+ ¼
Realty A	200	345	345	345	
Redpath A	1500	$15¾	15¾	15¾	+ ¼
Redstone	7000	48	47	47½	+ ½
Reed Pap A	200	$9	9	9	— ¼
R Sth A	400	$10⅝	10½	10½	— ⅛
Reichhold	4700	$10	10	10	+ ⅛
Reich 7¼ p	400	$13	13	13	+ ⅛
Reich wt	375	$5¾	5¾	5¾	+ ¼
Reitman A	9000	$17	17	17	— ¼
Res Servic	200	255	255	255	
Revnu Prp	12455	149	143	144	+ 1
Rileys D	100	122	122	122	+ 2
Rio Algom	218	$33⅛	33⅛	33⅛	— ⅛
R Little	400	260	260	260	+25
Rolland	500	$8½	8½	8½	
Roman	1600	$28½	28¼	28¼	+ ¼
Ronyx Cor	500	282	282	282	+ 2
Rothman	z50	$22⅜	22⅜	22⅜	
Royal Bnk	1321	$37¼	37⅛	37⅛	— ¼
Royal Tr A	134	495	495	495	
Ry Trustco	2561	$13⅜	13¼	13¼	
Russel H	2500	$13¼	13	13¼	+ ¼
Russel 9¾	200	$21½	21½	21½	+ ⅝
Sandwell A	100	$10¾	10¾	10¾	
Sceptre	6500	$8⅝	8½	8½	
Schneid	z35	$12½	12⅜	12⅜	
Scintrex	800	315	310	310	— 5
Scot Lasal	800	210	210	210	+10
Scot York	1600	$6¼	6⅛	6¼	
Scotts A	200	$9¼	9	9¼	+ ⅜
Scurry Rn	100	$26	26	26	
Seagram	7560	$32⅞	32⅝	32⅞	+ ¾
Selkirk A	200	$17½	17½	17½	
Shaw Pipe	200	$11	11	11	+ ¼
Shell Can	11092	$16⅜	16⅛	16⅜	+ ⅛
Sheperd P	500	450	450	450	—30
Sherritt A	2539	$7⅞	7¾	7¾	— ¼
Siebens	3048	$38¾	38½	38¾	
Simco Eri	900	325	325	325	
Simpsons	37262	270	235	240	—20
Simpsn S A	1785	$7⅜	7⅜	7⅜	— ⅛
Simpsn S B	23296	$8	7½	7⅞	+ ⅜
Simp u	130348	$7⅞	7½	7½	— ½
Sklar M	1600	275	270	275	+10
Skye Res	2500	$7½	7⅜	7⅜	— ⅛
Skyline H	400	270	270	270	+20
Slater Stl	970	$13⅛	13	13	
Sobey Stor	z1	$10¼	10¼	10¼	
Sogepet	500	111	111	111	+ 6
Sony Corp	410	$9½	9	9½	+ ½
Spar Aero	100	$8¾	8¾	8¾	
Spar Aero p	z25	$18¼	18¼	18¼	
Spooner	4230	57	55	56	— 2
Stelco A	4161	$27¾	27¾	27¾	— ⅜
Steep R	2617	360	360	360	—10
Steintron	300	$6¼	6¼	6¼	— ⅛
Sterystm	100	240	240	240	+15
Strathrn A	2800	125	125	125	
Sud Cont	1000	38	38	38	+ 2
Sulivan A	2150	179	170	170	— 5
Sunbrst E	1000	7½	7½	7½	+ ½
Superior E	z200				
Surpass C	100	$8	8	8	
T to Z					
Tara	1000	$12⅜	12⅜	12⅜	
Teck Cor A	800	$9⅝	9½	9⅝	+ ⅛
Teck Cor B	1549	$9⅝	9½	9½	+ ⅛
Tele Cap A	100	$11¼	11¼	11¼	— ¼
Tex Can	800	$50½	50½	50½	
Texaco pr	103	$100	100	100	+ ½
Txsglf	7260	$22⅜	22	22¼	— ⅜
Txglf p	100	$42¾	42¾	42¾	— ¾
Thom L	4500	30½	29	29	— 1
Thom N A	900	$16⅛	16	16	
Tombill	1000	55	55	55	+ 1
Tone Craft	300	$6¾	6¾	6¾	— ¼
Tor Dm Bk	1083	$22½	22½	22½	+ ¼
Tor Sun	150	$13⅜	13⅜	13⅜	— ¼
Total Pet	33090	$18¼	17¾	17⅞	— ⅜
Totl Pet w	6100	$9⅞	9½	9½	— ¼
Traders A	10250	$16⅜	16	16	— ¼
Trader 69 w	500	390	380	390	+10
Tr Can Res	17750	187	183	185	
Trns Mt A	1050	$8⅝	8½	8⅝	— ⅛
Transair	100	200	200	200	+20
TrCan PL	4529	$17⅞	17½	17⅞	+ ¼
Trinity Res	18050	495	480	485	— 5
Tru-Wall	500	100	100	100	+20
Turbo Cl A	1950	$8⅜	8⅛	8⅛	+ ⅛
Turbo Cl B	4890	$7½	7¼	7⅜	— ⅛
UAP A	100	$17	17	17	+ ½
Ulster Pet	22950	197	175	195	+ 5
Ultramar	1700	$5¼	5¼	5¼	
Un Carbid	226	$17⅜	17⅜	17⅜	
UGas A	1485	$9⅞	9⅝	9¾	— ⅛
UGas B	z25	$10⅛	10⅛	10⅛	
UGas 8¾	300	$23⅜	23¼	23¼	— ¼
Union Oil	1200	$19¼	19	19¼	+ ⅜
U Canso	15100	$9⅛	9	9⅛	+ ⅛
Un Corp	35700	$12¾	12½	12¾	+ ⅛
Un Corp p	z25	$16¾	16¾	16¾	
U Keno	100	$8¼	8¼	8¼	+ ⅜
U Siscoe	1600	$9¾	9½	9½	— ¼
UW OG	1000	190	186	186	+ 1
VS Serv A	100	$7⅝	7⅝	7⅝	— ¼
Venpower	1200	120	100	120	— 5
Verstl Cor	200	$8⅞	8⅞	8⅞	+ ⅜
Verstl Corp	700	$14¾	14⅝	14¾	+ ⅛
Verstl C w	300	201	201	201	—14
Vespar	1000	27	27	27	+ 2
Vestgron	300	$11¼	11	11	— ¼
Vic G A	z10	$16¼	16¼	16¼	
Voyager P	1950	$23⅜	23¼	23¼	
Vulcan Ind	100	$8¼	8¼	8¼	
Walk GW A	245	$38⅞	38⅞	38⅞	+ ⅛
Walk GW B	600	$38¾	38¾	38¾	
Wardair	700	470	460	460	— 5
Wrintn	5400	134	130	130	— 4
Weldwod	2200	$19½	19	19	— ¼
Wstburne	1917	$35	34¾	34¾	— ¼
Wcoast Pt	3500	$12⅝	12⅜	12⅜	— ¼
Wcoast T	850	$11¾	11¾	11¾	
Wcost 8½ p	z30	$53¼	53¼	53¼	
Wcoast w	7824	295	290	290	— 5
Westeel	100	$20½	20½	20½	+ ½
West Mine	6800	$5¼	5	5⅛	— ⅛
Westfield	6300	460	430	460	+30
Westmill	500	85	85	85	
Weston	200	$22⅝	22⅝	22⅝	+ ⅛
Whonok A	199	$9¾	9¼	9¾	
Wilco	1500	17½	17½	17½	+ 1½
Willroy	6200	236	229	229	—11
Win-Eld	5000	14½	14½	14½	+ ½
Woodreef	7000	42	41	42	+ 1
Woodwd A	13250	$20½	20⅜	20½	+ ½
Wrlwid	800	$6¾	6½	6¾	+ ⅜
Wr Harg	500	101	101	101	
Yk Bear	1330	$6⅜	6⅛	6⅛	— ⅛
York Cons	1500	38	36	36	— 2
Y Lambton	500	55	55	55	
Yukon C	150	305	305	305	
Trust Units					
BBC R un	1400	$16½	16⅜	16½	
BM-Rt un	2750	$13⅛	13	13⅛	
C Perm un	190	$8¼	8¼	8¼	+ ⅛
C Realty u	500	$8⅝	8⅜	8⅜	— ⅛
TD Realty	230	$25⅛	25⅛	25⅛	— ⅛

New York

NEW YORK (AP) — The stock market's year-end rally faltered Wednesday as sellers moved in to cash in on some of the gains of the past five sessions.

CLOSING AVERAGES

	Open	High	Low	Close	Ch'ge.
30 Ind.	812.72	815.32	804.57	808.56	—7.45
20 Trn.	210.61	211.63	207.68	208.76	—2.43
15 Utl.	98.34	98.71	97.63	98.00	—0.31
65 Stk.	275.10	276.13	272.20	273.51	—2.40

Stocks volumes: Ind.s 2,117,100; Tran. 489,200; Utils. 315,800; 65 Stk. 2,922,100. Total volume 23.58 million.

The Dow Jones average of 30 industrials, which had climbed more than 28 points in the last five trading days, dropped back 7.45 to 808.56.

The market's steady advance since early last week was inspired in large part by International Business Machines' plans for a landmark 4-for-1 stock split, as well as a dividend increase of more than 19 percent.

But analysts noted that investors were still confronted with the inflation and interest-rate worries that have been weighing down stock prices for several months.

And traders concerned about those problems evidently took the recent rise of stock prices as an opportunity to do some selling.

Another negative influence was weakness in the dollar in foreign exchange.

ACTIVE STOCKS

Stock	Sales	Close	Ch'ge
Chrysler	322500	8¾	+ ⅛
IBM	228000	302½	—7
Occident Pet	216700	16⅜	— ⅝
East Kodak	213300	61	—1⅜
Sears Roeb	213300	20⅛	— ¼
Uniroyal	194200	5½	+ ⅛
Sony Corp	186200	8¼	+ ⅜
Exxon	183800	49⅛	
PennCent	170100	15⅛	— ⅛
Texaco Inc	168700	24⅜	— ⅛
UV Ind	164400	23¾	+ ⅛
Inland Stl	164000	35⅜	— ½
Kauf Broad	159300	8¾	+ ⅛
AMI Inc	153500	33¼	— ¾
Southern Co	143600	13⅝	

QUOTATIONS

Alcan	34	Inland St	35⅜
Alcoa	48	IBM	302⅝
Ald Chem	28¾	Int Harv	35⅞
Al-Chlm	29⅜	INCO	15⅛
Am Air	13⅝	Int Paper	36⅜
Am Brnd	50⅜	ITT	26¾
Am Bcast	35⅜	Johns-Man	23
Am Can	35⅝	Kaiser Al	17⅜
Am El P	21¼	Kennecott	20
Am Motor	4¾	Kraftco	45¼
Am Tel T	60⅝	LTV	6⅞
Ampex	14¾	Litton	20½
Asarco	13⅝	Lockheed	19¾
Ashland	50¾	McD Doug	33
Atl Rich	56⅞	McLean	12⅞
Avco	23⅛	Merck	68
Avon	53⅝	Mer Lyn	16⅛
Bell How	15⅜	Minn MM	63⅜
Bendix	36¼	Mo Pac	50¾
Beth St	20	Mobil	68⅜
Boeing	73⅝	Monsanto	47½
Boise Cas	26½	Motorola	39⅝
Borden	25⅝	NCR Corp	62⅛
Borg-W	28¼	Natomas	41¾
Bri My	35½	Newmont	21⅝
Brunswk	12¾	Nort Sim	16⅜
Burl Ind	17⅛	Owen Ill	17⅝
Burl Nor	35⅞	Pac Gas	21⅞
Burroughs	74⅞	Pan Am	7
Caterpill	58¼	Pan El P	39
Col Bcast	51½	Peop G	—
Celanese	40¾	Pepsico	25½
Chase M	29¼	Phil El	15⅜
Chessie	27¼	Phil Morr	71⅞
Chrysler	8¾	Phil Pete	31⅝
Cleve El	17	Pit Bowes	23
Coca-Cola	44	Polaroid	51½
Col-Palm	16¾	Proc Gam	88⅜
Comsat	39¼	Pub Sv EG	20½
Con Frt	22⅛	RCA	26⅝
Con Nat G	37½	Repub St	23
Cont-Data	34¼	Revlon	51½
Con Ed	23¼	Rockwell	—
Cont Oil	27⅞	Schlumberg	94⅝
Crown Ck	29¾	Scott Pap	14
Crown Zell	30⅝	Sea Cstle	26¾
Delta Air	41¼	Sears	20⅛
Disney W	39⅞	Seatrain	7⅞
Digital E	52⅝	Shell	32¾
Dow Chem	25⅝	Singer	13⅜
du Pont	127⅜	Sony	8¼
East Air	8⅞	So Cal E	—
East Kod	61	South Pac	26
El Paso	15⅛	Sperry	44⅝
Exxon	49¼	Stand Cal	47⅛
Fair Cam	28⅞	Sun Oil	42⅛
Firestone	12⅛	Teledyne	98⅛
Ford	41⅝	Telex	5½
Gam Sko	25½	Texaco	24⅜
Gen Dyn	79¼	Tex Gulf	18½
Gen El	47¾	TWA	18¼
Gen Food	32¼	Un Carb	33⅞
Gen Mot	54⅞	Un Pac	53
G Tel El	28⅜	Un Brd	8⅜
Gen Tire	24⅞	Un Oil	56⅜
Ga Pac	24½	UAL Inc	29¾
Gillette	25½	U.S. Steel	21⅜
Goodyear	16⅞	West Air	8⅜
Greyhound	11½	Westghse	16¾
Gulf Oil	24⅝	Weyerhsr	25½
Hilton	—	Wometco	13¼
Homestake	30¾	Woolworth	19¼
Honeywell	71⅝	Xerox	53½
Houston	27⅜	Zenith	12⅞

BOX SCORE

	Wed.	Tues.
Issues traded	1947*	1869
Advances	455	879
Declines	1045	557
Unchanged	447	433

GROUND FLOOR AVAILABLE NOW!

Needed In This High Flow Area

- Travel Agency
- Doctors
- Dentists
- Accountants
- Small Stores and Services.

Air Conditioned New Building — Lots of Parking Will Finish To Suit Tenants Needs.

BUILDING QUALIFIES FOR 10% CCA AND IS FOR SALE IN PART OR WHOLE. Phone MR. WHITE 388-5532

Vancouver

VANCOUVER (CP) — Prices were mixed in light trading Wednesday on the Vancouver Stock Exchange. Volume at close was 1,517,358 shares.

In the industrials, Proflex Ltd. was up .02½ at .08 on 9,700 shares and Canadian Javelin was down .12 at $1 on 8,504. International Ionarc was unchanged at .30 on 6,000 shares and Daon Development Preferred A was unchanged at $8 5-8 on 4,100.

On the resource and development board, Amber Resources was up .06 at .71 on 141,500 shares and Amber Resources Ltd. Warrants was unchanged at .09 on 112,600.

On the curb exchange, Aurus Mining was up .03 at .33 on 37,000 shares and Jet-Star Resources was up .02 at .42 on 28,600.

Complete tabulation of Wednesday transactions. Quotations in cents unless marked $. Net change is from previous close of same lot type.

Stock	Sales	High	Low	Close	Net Ch'ge
Resource and Development					
Aaron	3400	450	440	450	+25
Abella	18900	165	155	155	—10
Adanac	2000	79	75	75	+3
Agassiz	11833	99	95	99	+1
Amber	141500	72	66	71	+6
Anglo Bo	2500	185	180	180	—8
Avino	7000	33	33	33	
Barier R	1500	50	47	47	—5
Bath N	1000	46½	46½	46½	+ ½
Bimorl	2400	235	230	235	—5
Betina	11000	57	56	57	—1
Bison	3302	35	30	35	
Bow Rvr	5500	14	13½	13½	
Brent	10600	410	390	410	+25
Bucnr	4000	50	47	48	—2
BX Dev	8430	430	410	425	—10
Caldnia	1600	100	100	100	
Carolin	9350	310	295	300	+15
Caspan	z5	235	235	235	
Castle	1000	190	185	190	
Charltn	3000	30	30	30	
Cheven	1026	390	370	380	—5
Colby	1900	100	100	100	
Clonial	400	155	150	150	—5
Cmaplx	3000	320	315	320	+5
Comet	1000	30	30	30	—1
Con Am	3000	46	45	46	—2
C Bound	5000	14	14	14	
C Five St	1150	415	400	400	
Cns Klco	8000	25	23	25	+2
Cosmos	z332	35	35	35	
Covnex	3000	80	80	80	
Dankoe	1200	185	180	185	
Damsc	666	42	42	42	
Drkhak	1000	36½	36½	36½	—2½
David	46200	115	111	115	+5
Davnpt	z100	31	31	31	
Delta	3700	435	425	425	
Dual res	10100	107	105	107	+7
Erly Brd	2000	14	14	14	
Enex	2000	65	63	65	+3
Focus R	500	615	615	615	+ 5
Frehld	500	75	75	75	+5
Galvstn	2300	114	110	110	—8
Gn Engy	1000	36	36	36	
Gentry	5000	23	23	23	+2
Glamis	1000	22	22	22	
Global	4000	23	23	23	+ ½
Goldblt	1500	62	60	60	
G Gate	6000	47	45	45	—3
Gdn Gnt	3500	12	11	12	+1
Gldn Std	2500	13	13	13	
G Hercul	1000	145	145	145	—1
G N Pete	6000	40	40	40	
Grndst	5920	39	37	38	—1
Grove E	3000	55	55	55	+1
Hallmk	10000	18	18	18	—1
Hecate	14500	45	43	45	—3
Hihawk	1000	20	20	20	
Hilnd Cr	z500	80	68	80	
Hghwd	6500	173	170	170	
Holofi	6000	20	20	20	
Ice Stat	500	25	25	25	
Initial	920	28	28	28	
Intrcp	800	180	180	180	
Int Balfr	7000	$8	7½	7¾	+ ½
Itl Bmc	3000	29	28½	28½	
Iona Svr	1100	64	64	64	
Karin Ik	3000	36½	36½	36½	+ ½
Kindx	z100	23	23	23	
Knobby	1000	35½	35½	35½	—1½
Liberty	14000	156	150	150	—1
Lion Mn	1500	54	53	53	+2
Logtng	5400	165	165	165	
Lorcan	12500	37	36	37	
LP Ind	1000	23	23	23	
Major	z200	45	45	45	
Makao	500	49	49	49	—1
Mnchst	1000	60	60	60	+1
Mvrck	2000	53	53	53	
Mconel	5000	31	30½	31	—1
Mid Nrt	3000	81	80	81	—2
Mt Grnd	7000	268	255	255	—5
MOS	1000	150	150	150	
Mtn Stat	5650	345	340	340	—5
Mtneer	8000	50	50	50	+1
Musto E	1000	95	95	95	+6
N Cinch	800	145	145	145	
N Frontr	3450	350	340	350	+5
Nw Min	14000	90	86	87	—5
N Nadna	z75	38	38	38	
N Terr	4500	11	11	11	
Ni Cal	2958	505	425	425	—125
Nthair	7000	280	271	280	—5
NW Vent	520	80	80	80	
Norwih	9500	85	81	85	—2
Nu Engy	1900	405	395	405	
Nuspar	10000	32	32	32	—1
Oxbow	3100	40	40	40	
Pac Cvp	13600	100	99	99	—1
Pcifc Rs	500	10	10	10	
P Acher	1500	24	24	24	+1
Pthfndr	6200	26½	24	24	—2
Pegsus	7200	200	195	200	
Perry R	2000	95	95	95	
Peso Slr	z10	7	7	7	
Piper	1300	405	400	400	
Plains P	z180	35	35	35	
Pondry	27000	37	28	36	+11
Prism	3750	215	195	215	+15
QC Exp	2600	23½	23½	23½	—6½
Qtsino	1000	38	38	38	+2
Rainier	1900	126	120	126	+11
Ramco	3000	30	30	30	+1
Reako	1000	12	12	12	
Redfrd	7000	59	58	59	+4
Rhodes	49000	76	71	73	—2
Robert	3500	46	45	46	
Sna Res	6000	13	13	13	—1½
S Jcinto	51500	57	44	45	—10
Seafrth	6000	49	48	48	
Seadrft	6366	67	65	65	
Seneca	2000	62	60	60	—2
Silvana	4600	270	270	270	5
Stnd Skt	647	142	142	142	—3
Sunlite	3300	$9	8⅝	8⅝	
Suzie	9500	80	74	80	+6
Tcoma	17300	76	68	68	—9
Terra	1103	375	365	375	
Thor Ex	22500	205	200	200	
Tint Slv	7800	82	80	82	+2
Torngn	2000	70	70	70	+2
Trnscit	2000	65	63	65	
Tri Star	100	350	350	350	+10
UFC	2000	13	13	13	
U Hrne	4360	249	220	220	—25
Un Ravr	7000	32	31	32	
U Wstld	1400	242	240	242	—3
Vally Co	z16	$8⅛	8⅛	8⅛	
Wlcm N	700	100	100	100	+2
W Mines	5000	$5⅛	5	5	— ¼
Wstmnt	10400	210	200	200	—10
Ykn Rev	2000	31	31	31	+3
Yukn Gd	5000	35	35	35	
Warrants and Rights					
Trnclt r	15598	5	4½	5	+1
Ambr wt	112600	9	3	9	
Brent W	17400	28	20	28	—2
I Balfr w	1900	125	110	110	—15
Mid N W	10500	21	21	21	—2
Silv Wts	5200	70	65	70	+10
INDUSTRIALS					
Balco	600	$9½	9½	9½	
Cdn Jvln	8504	115	100	100	—12
Daon pr	4100	$8⅝	8⅝	8⅝	
Doman	700	$7	7	7	
Goldie A	1200	370	360	360	—5
Int Inrc	6000	30	28	30	
Keg Res	1000	180	180	180	—5
NB Cook	500	140	140	140	
Ok Hold	200	$12	12	12	
Proflex	9700	8	8	8	+2½
Sartoga	100	450	450	450	
Seabrd	z20	$10¾	10¾	10¾	
VANCOUVER CURB EXCHANGE					
Acacia	2000	39	39	39	
Action	500	51	51	51	—2
Adola	4000	27	27	27	
Alcum	500	62	62	62	
All Star	1000	80	80	80	
Amigo S	2000	35	35	35	—2
Aries	4900	150	150	150	—5
Aurus	37000	34	29	33	+3
Berkly	1800	35	32½	35	
Bianca	25500	160	145	160	+10
Bonevil	5500	23	22	23	+3
Brican	2000	30	30	30	
Bronsn	2000	30	30	30	
Bur Gld	9000	19	15	15	—3½
Bute	2000	59	59	59	+2
Canzna	5000	25	25	25	
Carmc	22200	45	40	40	—8
Chanel	1400	25	23	25	+1
Cusac	6500	43	43	43	
Cyclon	2000	30	30	30	
Darva R	3000	21	21	21	
Diana	2500	12	12	12	
Edina	6800	65	61	65	+4
El Coco	3500	50	50	50	
Envoy	11500	14	13½	14	
Farrah	4200	110	100	100	—10
GBX Mn	6000	8	8	8	
Gavex	1500	17	17	17	—1
Gillian	5500	12	12	12	— ½
Gilford	1000	53	53	53	—4
Gold An	19300	53	48	51	+2
Gn Smrk	700	42	42	42	
Grt Ctrl	3000	20	20	20	
Hat Crk	1500	30	30	30	
Hercon	3000	195	185	195	+15
Himc Rs	2000	72	72	72	
Hope B	1500	5	5	5	
Icoast R	2200	117	115	115	—4
I Wellin r	1900	72	71	71	
Jet Star	28600	43	40	42	+2
Karma	z200	23	23	23	
Leman	2000	39	39	39	
Luaarn	2000	15	15	15	
Lustre G	700	185	185	185	+5
Mabee	23500	70	65	65	—5
Mngrm	7500	100	100	100	
N Aston	200	190	190	190	
Orina	10000	11	10	10	
Pan Arc	2800	275	260	275	+15
Paulsn	5500	47	45	45	—2
Pembk	3000	19½	19	19	— ½
Phnx El	1000	33	33	33	
Poney	13000	70	66	66	—4
Reactr	5200	18	17½	17½	—1
Rebel	14000	16	14	16	
Rich Hil	10000	12	11	12	+2
Richrk	1000	20	20	20	
Risby T	1500	75	75	75	+5
Rvr Mtn	15067	104	100	100	—2
Sanil Ind	2500	20	20	20	
Santa S	7500	38	37	38	—2
Seatu	10800	180	170	170	—5
Senator	750	37	37	37	
SS Icecr	3500	55	55	55	—2
Synrgy	1000	65	65	65	
Tagus	7000	36	35	35	—2
Tormx	1000	120	115	115	—5
TRV Mn	10700	530	465	520	
20th Cen	8200	103	90	100	+6
Un Gunn	2500	35	35	35	
Velvet	6500	50	45	46	+1
Veronx	1100	160	157	157	—8
Viscont	2000	50	50	50	
Westly	6000	70	70	70	+3
YAT	1000	32	32	32	+2
TOTAL VOLUME					1,517,358

Mutual funds

TORONTO (CP)—Recent prices of investment funds supplied by The Investment Funds Institute of Canada Wednesday. They are the net asset value per share or unit (NAVPS) last circulated by the fund in accordance with its pricing practice as contained in the prospectus of the fund. n—no sales charge, x—U.S. Fund, y—delayed NAVPS, xd—ex-dividend.

Institute Members

AGF Group
Amer Grwth 5.54
Cdn Gs Egy 21.38
Cdn Sec Gth 7.24
Cdn Trusteed 4.54
Corp Invest 6.50
Corp Inv Stk 7.27
Gwth Equity 10.93
Japan 15.97
nMoney Mkt 10.00
Special 5.26

All Canadian Grp
Compound 7.08
Dividend 7.69
Northn Egy 4.62
Revenu Gth 4.25
4000 4.70

Bolton Tremblay
Cda Cumul 8.12
Internatnl 8.29
Pld Resourc 6.05
Taurus 9.12

Calvin Bullock Gr
Acrofund 1.54
Banner Fund 4.96
CIF 4.93

Cambridge Group
Intl Energy 2.86
Intl Growth 4.82
Intl Income 3.75
Nat Res Gth 4.87
Univest 6.13
Growth 7.73

Ciag Inv Group
vnCo-opera 11.30
vnLdmk GF 12.43

Confed Group
Dolphin Eqty 6.30
yDolphin Inc 5.02

Cundill Value 6.04

Eaton-Bay Group
Commwth 20.21
Dividend 5.09
Growth 12.85
Income 4.48
Internatnl 13.14
Leverage 5.98
Venture 5.85
Viking 6.14

Guaranty Trust Gr
vninv Equity 8.74
vninv Income 4.28
vnMortgage 9.95

Guardian Group
Enterprise 1.08
GIS Comp 13.81
GIS Income 3.79
yGwth Fund 13.08
North Amer 5.30
Mutual Acu 6.96
Mutual Inc 5.67
Sec Income 9.57
World Equity 7.75

Investors Group
yDividend 7.55
yGrowth 12.30
yInternatnl 6.90
yJapan 15.52
yMortgage 4.88
yMutual 5.85
yProvidt Stk 5.97
yRetiremnt 6.90

Planned Invest Gr
Cda Cumul 8.12
Pld Resourc 6.05
Taurus 9.12

Pret et Revenu Gr
American 11.38
Canadian 7.77
F[illegible] H 4.92
Retraite 8.06

Principal Gr
Collective 8.82
Growth 6.02
Venture 4.55

Prudential Gr
Growth 6.92
Income 5.22

Savings Invest Gr
American 11.38
Canadian 7.77
H Fund 4.92
Retiremnt 8.06

Scotiafund Gr
Scotiafund 1.11
Scotiafd Mtg 1.04

United Bond Share
RoyFund 7.75
RoyFnd Inc 5.00

Universal Group
Equity 11.31
Income 5.02
Internatnl 5.01
Resource 5.66

Non-Members
Assoc Inv 6.71
yBeaubran 4.81

CSA Mgmt Gr
yGoldfund 4.40
yGoldtrust 2.75

Canagex Gr
yBond 9.47
Fund 12.14
Internatnl 9.73
yMortgage 10.15
xChase 6.34
vnComCp Mtg 9.86

Desjardins Gr
Canadian 8.63
yHypotheq 4.36
yInternatnl 9.97
yObligatns 5.08
Quebec 4.51
nySpec 7.20

Dixon Krog Gr
Dixon, Krog 8.18
Heritage 2.50
Vanguard 7.92
yDomin Comp 9.29
yDomin Equit 10.09

Dreyfus Group
xInc 12.42
xInternatnl 15.72
ynDynamic 11.26
nExecutv Can 7.60
nExecutv Intl 1.49
xFid Trend 22.69
nFst Cdn Mtg 10.30
Fiscon Fund 6.08
nHarvard 8.31

Industrial Gr
Indust Amer 3.21
Indust Div 6.46
Indust Eq 8.97
Inndust Gth 5.85
Indust Incm 10.48
Indust Pens 35.21
vnJns Hewrd 5.57

Keystone Gr
Cus K-2 5.09
Cus S-1 17.55
Cus S-4 4.80
Polaris 3.23
xLex Rsrch 14.91
xManhatn 2.61
yMaritime Eq 2.84
Marlborough 7.22
Natrusco 15.40

vnNA Trst BT 9.82

NW Group
yCanadian 5.59
yEquity 9.50
xOne Wm St 14.91
xOppenhmr 6.02

Pemberton Gr
nPacific Div 6.80
nPacific Ret 5.61
nPacific US 5.33

PHN Group
yBond 10.58
yCanadian 10.80
yDiv Income 10.93
Fund 20.35
yPooled 35.76
nyRRSP 16.01

PMF Managmnt
nPension Mu 7.30
nXanadu Fd 4.72
nPutnam 10.95

Sterling Group
Equity 6.92
yMortgage 5.01
xTech 8.31
Temple Gth 18.88
yTradex 14.63

Trans Canada Gr
A 5.72
B 60.46
C 11.53

United Group
vAccumula 4.47
vAccumula R 5.87
vAmerican 1.67
vCont Mortg 5.09
vHorizon 3.09
vSecurity 4.66
vVenture 3.28
vVenture Ret 5.83
Western Grth 5.81

Finnish scientists say: Baldness can be halted.

LONDON — Two Finnish scientists say they have designed a scalp treatment that can halt baldness and even start new hair growing in many cases.

The scientists, who are putting the treatment on sale in the form of a solution, say that among volunteers who applied it to their scalp for 28 weeks, hair growth resumed in 60 per cent of the cases and hair loss decreased within four weeks.

The product called Bioscal, contains a synthetic detergent, which clears away dead hair and other dirt clogging the follicles — the tiny sacs in which hair grows.

Another ingredient, a compound, then sets in motion a process which allegedly results in the growth of new hair.

For further information contact BARBER SYRT at The Empress, Inc. Empress Hotel, 382-1925

Money

The bank's purchase price of U.S. funds in this area Wednesday, according to the Royal Bank of Canada, was 1.1795 for cash, 1.1800 for travellers cheques and 1.1395 for coins. Their selling price was 1.1955 for cash and 1.1925 for cheques.

MONTREAL (CP) — The U.S. dollar in terms of Canadian funds closed Wednesday up 17-50 at $1.1867 and pound sterling was up 4.42 at $2.4191. In New York, the Canadian dollar was down 6-25 at $0.8427 and pound sterling was up 3.15 at $2.0385.

Nominal selling rates of other monies in Canadian funds: Australia dollar 1.3560; Austria shilling .08700; Bahamas dollar 1.2050; Barbados dollar .6100; Belgium convertible franc .04000; Bermuda dollar 1.2050; Brazil cruzeiro .0654; x-Bulgaria lev 1.3209; China renminbi .7600; x-Colombia peso .0362; x-Czechoslovakia crown .2760; Denmark krone .2290; East Caribbean dollar .4535; France franc .2827; Germany mark .6375; Greece drachma .0325; Hong Kong dollar .2455; India rupee .1500; Italy lira .001410; Jamaica dollar .7215; Japan yen .006110; Kuwait dinar 4.3350; Mexico peso .0530; Netherlands guilder .5870; New Zealand dollar 1.2540; Norway krone .2325; x-Poland zloty .0382; Portugal escudo .0260; x-Romania leu .2576; Saudi Arabia riyal .3550; Singapore dollar .5505; South Africa rand 1.3675; Spain peseta .01675; Sweden krona .2725; Switzerland franc .7235; Trinidad and Tobago dollar .5020; x-U.S.S.R. ruble 1.7089; x-Venezuela bolivar free .2662. (x-fixed monthly rates).

Gold

LONDON (AP) — Closing gold prices Wednesday, in U.S. dollars an ounce: London-222.55; Paris-222.85; Frankfurt-220.75; Zurich-220.625; Hong Kong-220.60.

Silver

Closing basic price of 1,000-ounce certificates in the Victoria area, according to the Scotiabank, $6.00 U.S. bid per troy ounce and $6.05 asked. Previous day $5.90 and $5.95.

London

LONDON (CP) — Closing stock quotations Wednesday in new pence unless pounds are indicated, x-indicates that quotations includes dollar premium based on latest conversion rate, 0.6991. Associated Brit Foods 67; Babcock and Wilcox 152; Bass Charrington 174; BICC 129½; xBlyvoors 437½; BOC International 66½; Boots 188½; Bowater 176½; Brit Am Tob 285½; Brit Assets Trust 69½; Brit Petroleum 926; xBroken Hill Prop 506¾; Buffels 11 9-16; Burmah Oil 84; xCanadian Pac 14⅛; xCharter Cons 133½; Cons Gold 176½; Courtaulds 118; De Beers 376; Distillers 204; Dunlop 65; EMI 140½; xF.S. Geduld 19 9-16; Gen Elec 329½; Glaxo 512½; Grand Metropolitan Hotels 114¾; Gr Un Stores A 312; Guest Keen 256½; Hawker Siddeley 226; Hoover A 216½; ICI 367½; Imp Tob 84¾; xIntl Thomson 271½; Kloof 715; Marks and Spencer 85; Metal Box 302; Minorco 165½; xPhillips 870; Pilkington Bros 302½; Plessey 109; Rank A 247; Rio Tinto Zinc 226½; Roan Consol 69; Sel Trust 448; Second Scott Inv 98¼; Shell T and T 573½; Tanganyika 160½; Thorn 368; Tube Investments 380; Ultramar 224½; Unilever 538; Union Corp 254; Vaals 18 9-16; Vickers 194½; Western Driefontein 32¾; Western Deep Level 10 11-16; xWest Mines 98¼; W Holding 22 9-16; Woolworth 64; Zambian Copper 11⅜. **Bonds:** Brit Transport 62½; Brit Cons 2½ 20⅛; Treasury 8½ 90½; War Loans 30. The Financial Times industrial index 478.2, off 1.1.

More finance pages 9, 10

Grain

WINNIPEG

(Quotations in metric tons)

	Open	High	Low	Close	Fri.
Flax					
Dec	—	—	—	271.00	273.00
May	280.00	281.50	278.50	281.50	281.70
Jly	276.50	279.00	276.50	279.00	280.10
Rapeseed Vancouver					
Jan	299.00	299.00	297.20	297.90	300.00
Mar	299.00	299.80	298.00	298.80	299.80
Jun	297.70	297.70	296.00	297.00	297.70
Barley					
Dec	74.60	74.60	74.60	74.20	74.60
Mar	76.30	76.50	75.90	75.90	76.50
May	76.70	76.90	76.70	76.90	76.80
Oats					
Dec	89.00	90.00	89.00	90.00	89.40
Mar	82.00	82.10	81.80	81.90	82.10
May	79.00	79.50	79.00	79.20	79.30
Feed Wheat					
Dec	102.50	103.00	102.50	103.00	105.50
Mar	99.00	99.00	98.50	98.90	99.00
May	94.80	94.80	94.50	94.50	94.80
Rye					
Dec	91.50	92.20	91.50	91.60	90.10
May	96.60	98.30	96.60	97.50	96.50
Jly	99.50	99.50	99.50	99.50	99.50

CHICAGO

	Open	High	Low	Close	Ch'ge
Wheat					
Mar	3.39¼	3.42½	3.39	3.42¼	+.03¼
May	3.30	3.33¼	3.30	3.32¾	+.02½
Jul	3.20¾	3.22½	3.20½	3.21¼	+.01¼
Corn					
Mar	2.31¾	2.32	2.31¼	2.31½	—.00¼
May	2.40½	2.41	2.40¼	2.40¼	—.00¼
Jul	2.45¾	2.46½	2.45½	2.46	
Oats					
Mar	1.34	1.35¼	1.34	1.34¼	+.00¼
May	1.42¾	1.43¼	1.42	1.42¼	+.00¼
Jul	1.48¼	1.49¼	1.48	1.48¼	
Soybeans					
Jan	6.82	6.87½	6.82	6.83¼	+.00½
Mar	6.99	7.02½	6.96½	6.98¼	+.00½
May	7.06	7.11½	7.05	7.07	+.00¼
Soybean Oil					
Jan		25.30	25.05	25.07	+ .02
Mar		25.44	25.12	25.22	+ .10
May		25.31	25.05	25.15	+ .07
Soybean Meal					
Jan		190.60	189.30	189.30	— .80
Mar		190.10	188.80	189.10	
May		189.00	187.80	188.20	

Commodities

	Open	High	Low	Close	Ch'ge
Copper, New York (per 100 lbs.)					
Jan	69.30	69.70	69.30	69.55	+0.55
Mar	70.95	71.30	70.90	71.15	+0.50
May	72.40	72.70	72.30	72.55	+0.45
Silver, New York (per 100 oz.)					
Jan	602.00	606.00	601.50	604.80	+5.50
Mar	609.50	614.90	609.30	612.60	+5.80
May	617.60	623.00	616.50	620.20	+5.90
Porkbellies, Chicago (per 100 lbs.)					
Feb	55.70	56.30	55.15	55.37	— .50
Mar	54.80	55.50	54.25	54.50	— .27
May	56.00	56.60	55.00	55.52	— .30
Plywood, Chicago (per 1,000 sq. ft.)					
Jan	213.00	215.30	212.60	215.20	+2.20
Mar	209.00	211.80	209.00	211.70	+2.40
May	205.60	208.80	205.60	208.50	+2.70
Gold, Chicago (per oz.)					
Mar	224.90	228.40	224.60	226.40	+2.80
Jun	231.40	234.50	230.70	232.80	+3.10
Sep	238.60	241.10	236.90	239.10	+3.00

Gold, Winnipeg (per oz.)

	Open	High	Low	Close	Fri.
Jan	223.40	224.10b	223.10	224.00a	215.40
Ap	227.60	229.80b	227.10a	229.10a	220.20b
Jly	234.80	235.10	234.10	234.90a	225.90a

Bonds

TORONTO (CP) — Prices were steady in quiet trading on the Canadian bond market Wednesday. The short, mid- and long-term ends of the market were unchanged. Provincial and corporate issues remained the same. Day-to-day money was available at 10½ per cent.

Earnings

Amalgamated Bonanza Petroleum Ltd., year ended Sept. 30: 1978, $2,848,000, 61 cents a share; 1977, $1,382,000, 35 cents.

Block Brothers Industies Ltd., three months ended Oct. 31: 1978, $622,000, 13 cents a share; 1977, $1,079,000; 22 cents.

Alberta

Complete tabulation of Wednesday transactions. Quotations in cents unless marked $. Net change is from previous board-lot closing sale.

Stock	Sales	High	Low	Close	Net Ch'ge
Barons	21000	13	13	13	+1
Black Gold	6000	23	23	23	—1
Cal West	1200	25	25	25	
Commercl	1100	75	75	75	
Conventur	7800	$8⅞	8⅝	8¾	— ⅛
Dixie	1000	22	22	22	+2
Flin Flon	2500	75	74	74	—6
Helgena	5000	130	130	130	
High Field	1300	300	300	300	
Kelvin	6500	$5⅛	475	475	—25
Matrix	1500	50	50	50	—5
Missi	100	210	210	210	+10
New Domin	5266	400	325	400	
New Gatewy	100	185	185	185	
Nimrod	5000	89	89	89	+2
Northrim	500	40	40	40	
Omega	1200	280	275	280	+5
Orbit	900	$5½	5½	5½	— ¼
Penstar	5500	60	60	60	—4
Ranchmns	500	280	280	280	—10
Rangeco	100	$7½	7½	7½	+ ¼
Rio Alto	1800	215	210	215	+15
Seagull	3567	$6⅞	6¾	6¾	
Sastex	1000	30	30	30	+5
Troy	4400	375	365	370	+60
Turbo wts	750	360	350	360	+5
UniverslEx	14200	295	290	295	—5
Universl Ur	200	325	325	325	—15
Paramnt Lif	1300	$6½	6½	6½	

Total sales: 101,523.

Metals

LONDON (AP) — Closing metals Wednesday in pounds sterling a metric ton; silver in pence a troy ounce:

Copper spot 774-775; copper future 786.5-787.5

Tin spot 6,840-6,845; tin future 6,750-6,755

Lead spot 441-443; lead future 409.5-409.75

Zinc spot 348-349; zinc future 356-356.5

Silver spot 296.2-296.4; silver future 303.9-304

This advertisement is not to be construed as a public offering in any Province of Canada unless a prospectus relating thereto has been accepted by the Securities Commission or similar authority in such Province. The offerings are made by prospectus only, copies of which may be obtained from the principal offices of Equivest Securities Ltd. in Calgary or Edmonton, or by completing the Request for Information below.

TAX SHELTER INVESTMENT OPPORTUNITIES

To offset the effects of inflation, and increases in income with resulting escalation in tax obligations, Canadian residents may reduce their tax liability through the utilization of Tax Shelter Investments.

ABACUS CITIES LTD. is pleased to offer by prospectus, several types of Tax Shelter Investments including:

- Residential Properties,
- Commercial Properties, and
- An Oil & Gas Drilling Fund

ABACUS

The offerings are designed to meet a variety of investment and tax shelter needs and are made only by prospectus.

REQUEST FOR INFORMATION

To receive further information, call, or clip and mail this request to:

EQUIVEST SECURITIES LTD.
#304 Market Square
560 Johnson Street,
Victoria, V8W3C6

Telephone: 388-6232

Please contact me ☐
Send me information on the following: ☐
Residential Properties ☐
Commercial Properties ☐
Oil & Gas Drilling Fund ☐

Name - Please Print ______
No. ______ Street ______ City
Province ______ Code
Telephone: Bus ______ Res ______

Equivest Securities is a wholly-owned subsidiary of Abacus Cities Ltd.

Bay share grab 60% successful

TORONTO (CP)— Hudson's Bay Co., Winnipeg, has announced that more than 60 per cent of class B shares of Toronto-based Simpsons Ltd. and Simpsons-Sears Ltd. have been tendered in response to an offer and will be bought by the Bay.

A Bay spokesman said Thursday the deadline for Simpsons shareholders to decide whether to accept the Bay's offer is being extended to Jan. 10 to allow minority shareholders a further opportunity to tender their shares.

All shares tendered until then will be taken up as deposited.

Simpsons shareholders who accept the offer on or before Jan. 10 will receive a dividend of 22 cents an ordinary share, payable Jan. 31, the spokesman said.

Bay president Donald McGiverin said in a news release that a precise count of shares tendered was unavailable but that he expects many more Simpsons shareholders will tender shares during the next two weeks.

More than 50 per cent of Simpsons shares are owned collectively by institutional shareholders. They are reputed to have accepted the Bay offer of $8.27 a share.

The original Bay offer was mailed Nov. 27, but a revised offer came last week at the same time that a proposed merger between Simpsons and Simpsons-Sears fell apart.

CREATIVE, ENTERPRISING, AMBITIOUS?

Circumstance creates opening for working partner to be Managing Director of growing publishing and electronic typesetting business: (or merger) $65,000 all assets. $20,000 for major share.

Box 5032 Station 'B' Victoria, B.C.

The Flyable Alternative!

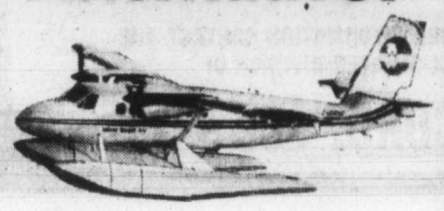

Vancouver-Victoria in 35 minutes!
5 departures daily from each terminal.
One-way fare: $25.

VANCOUVER: Coal Harbour, 2 blocks East of Bayshore Inn, next to C.P. Ferry Terminal.

VICTORIA: Hartwig Court, 1208 Wharf Street, Suite 105 (at water level), between Empress Hotel and Johnston Street Bridge.

Vancouver departures		Victoria departures	
Flt. #	Mon.-Fri.	Flt. #	Mon.-Fri.
601	8:00 a.m.	602	8:00 a.m.
603	8:45 a.m.	604	8:45 a.m.
609	1:45 p.m.	608	12:15 p.m.
615	3:00 p.m.	616	3:00 p.m.
617*	3:45 p.m.	618*	3:45 p.m.

*Effective January 1, 1979, these flights will depart at 4:00 p.m.
All flights subject to change without notice.

All flights stop in Gulf Islands. For specific points and times, phone reservations. Fare: $20. Then enjoy your flight aboard West Coast Air's 18 passenger Twin-Otter aircraft.

PHONE: VANCOUVER 273-8811 VICTORIA 656-3971

West Coast Air

Brascan talking

TORONTO (CP) — Brascan Ltd. announced Wednesday that acquisition discussions have been held with representatives of Light Servicos de Electricidade S. A., the huge electric utility in Brazil that is 83-per-cent controlled by the Canadian company, and results will be released today.

The Brazilian government has declined comment on rumors that it plans to buy the utility, which sells electricity to Sao Paulo and Rio de Janeiro.

The company is the only major utility in the country not under government control. The theory was that it was efficiently operated and a government takeover would represent a needless expenditure of federal funds.

Dividends

Cassidys Ltd., 8.5 cents, Dec. 31, record Dec. 19; pfd. A, 15.625 cents, Jan. 1, record Dec. 19.

Husky Oil Ltd., six per cent pfd. A, 75 cents, April 1, record March 1; six per cent pfd. B, 75 cents, March 31, record March 1.

Pennington's Stores Ltd., eight cents, a decrease of seven cents, April 2, record March 15.

TOOTHACHE?

Anbesol relieves toothache pain fast. Cools, soothes and helps prevent infection.

"The longest distance of all— from one person to another."

5 Year Guaranteed Investment Certificates

Interest paid annually.

10½%

724 Fort Street
Victoria, B.C. V8W 1H2
Phone: 383-4141
Member of Canada Deposit Insurance Corporation.

FIRST CITY TRUST
Formerly City Savings and Trust

GET THE MOST FOR YOUR MONEY

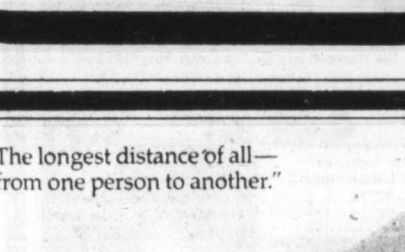

LUNCHEON
MON. TO FRI.
from 11:30-2:30

GEORGE'S BAVARIAN
DINING LOUNGE

SMORGASBORD
11:30 A.M.-2:30 P.M.
HOT AND COLD DISHES 23 Items from Salad Bar
Regular Lunch Menu Also Available
3.95

FOR DINNER — DINE and DANCE from 5 p.m. to 11 p.m. Daily

Ample Free Parking
Reservations for dinner are advisable
1021 Pandora Ave. 383-7121
CHARGEX VISA
10-17x

Argus rakes Domtar execs

From Wire Reports

TORONTO — Argus Corp. Wednesday criticized Domtar Inc. executives for using "inexplicable" business procedures in the takeover battle between two of Canada's biggest forest product companies.

The powerful Toronto company announced support also for a bid by MacMillan-Bloedel Ltd. of Vancouver to take over Montreal-based Domtar.

Domtar announced Dec. 21 it intended to take over MacMillan-Bloedel. At the same time, Argus and an associated company sold their 20-percent holding in Domtar — the biggest outstanding share block — to MacMillan-Bloedel.

MacMillan-Bloedel then offered to buy the rest of Domtar's shares.

Canadian Pacific Investments Ltd. made its bid Wednesday for control of MacMillan-Bloedel.

Argus issued a statement Wednesday saying Domtar's bid for MacMillan-Bloedel was made in the absence of the two Argus directors on Domtar's board, General Bruce Matthews and A.L. Fairley.

The remaining Domtar directors "apparently authorized a $590-million takeover bid of MacMillan-Bloedel without any prior notice to the board, without any attempt to poll absent directors and without elemental courtesy or precaution of asking Argus as principal shareholder not to proceed with its sale to MacMillan-Bloedel," the Argus statement said.

"The whole Domtar procedure is inexplicable by normal business criteria."

The Argus statement said MacMillan-Bloedel's bid for control of Domtar was "fair and beneficial" to both companies and to the forest products industry.

Earlier in its statement Argus pointed out that it first offered its shareholding in Domtar through Domtar management, "as represented by A.E. Barron and A.D. Hamilton, both of whom were directors of Argus, for purchase by Domtar, by Canadian General Investments Ltd. or any roup approved by them."

Barron, president of Canadian General Investments, had been executive vice-president of Argus until last July when there was a huge corporate shuffle in Argus, following the death of J.A. (Bud) McDougald in the spring.

The statement went on:

"Argus consistently informed Mr. Hamilton at various stages of discussions with potential purchasers, and with the encouragement of MacMillan Bloedel Ltd., it advised Mr. Hamilton more than 24 hours in advance of the anticipated sale of its Domtar holdings to MacMillan Bloedel.

"It would appear to Argus that both Mr. Barron and Mr. Hamilton so used the information given to them so as to embarrass Argus. In this matter, as in the omission of Domtar to transmit the pre-1971 capital surplus to shareholders in a way that could have provided greater benefit to corporate shareholders, large or small, Domtar management seems to have been motivated by a desire to demonstrate independence of the new controlling group of Argus."

The statement concluded with:

"For our part, Argus will not support any further interlocking of directorships between Domtar on one hand and Argus Corp. and its associated companies on the other hand. Argus has always welcomed genuine differences of opinion but the recent conduct of Messrs. Barron and Hamilton in respect to the Domtar matters referred to goes well beyond what is acceptable to Argus."

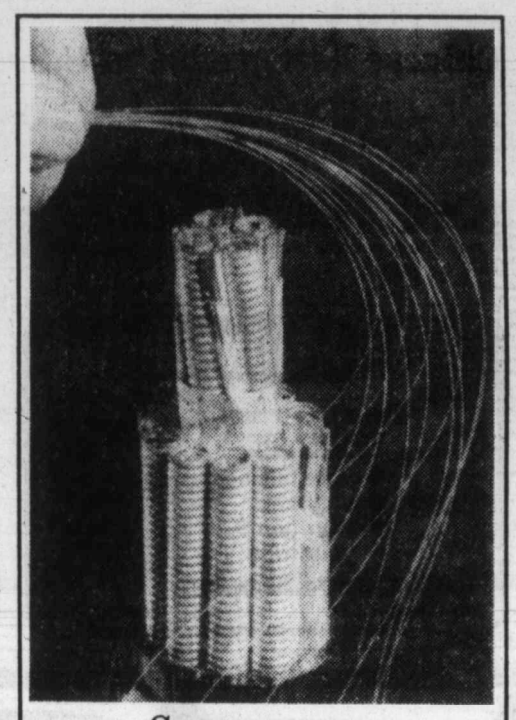

Space-savers

These 12 fibres can carry the same number of signals (20,000 voice) as bundle of coaxial cables behind them. Telephone companies such as Bell Canada Ltd. which demonstrated method recently in Toronto, are looking forward to saving space and improving communications with such advanced technology.

Options

Closing prices of all traded options. Sales unit is 100 shares. (Trans-Canada options combine Montreal and Toronto exchange option trading):

Options			Open Vol	Int	Last	Stock Close
Abitibi	Fb	15	12	580	$4½	$19¼
Abitibi	Fb	17½	10	814	$2¾	$19¼
Abitibi	Fb	20	1	543	115	$19¼
Abitibi	My	20	2	279	190	$19¼
Abitibi	Ag	20	5	18	$2½	$19¼
Alcan	Fb	32½	4	95	58	$40¼
Alcan	Fb	40	10	375	$2⅛	$40¼
Alcan	My	35	1	155	$6½	$40¼
Alcan	My	40	3	235	$3¼	$40¼
Asama	Ja	12½	2	189	$7	$18⅞
Asama	Ja	15	32	364	$4¼	$18⅞
Asama	Ja	17½	22	814	$2¼	$18⅞
Asama	Ja	22½	54	1079	40	$18⅞
Asama	Ap	17½	3	534	$3¾	$18⅞
Asama	Ap	20	65	934	$2½	$18⅞
Asama	Ap	25	5	478	135	$18⅞
Asama	Jy	15	3	226	$6⅛	$18⅞
Asama	Jy	20	3	262	54	$18⅞
Bell Can	Fb	65	5	50	110	$65¼
Bell Can	My	65	3	116	$2⅛	$65¼
Bell Can	Ag	65	1	50	$3⅛	$65¼
Bk Mtl	Fb	22	1	434	$3⅝	$25¼
Bk Mtl	Fb	25	205	1667	120	$25¼
Bk Mtl	My	25	1	1334	170	$25¼
CP Ltd	Fb	20	4	119	$4⅛	$24⅛
CP Ltd	My	20	20	90	$5⅛	$24⅛
CP Ltd	My	25	10	446	150	$24⅛
Dom M	Ja	100	3	8	75	$90
Dom M	Jy	85	1	2	$15	$90
D Pete	Ja	60	2	90	$38½	$97⅜
D Pete	Ja	70	5	188	$27⅝	$97⅜
D Pete	Ja	75	12	74	$22¾	$97⅜
D Pete	Ja	80	13	146	$17½	$97⅜
D Pete	Ja	85	2	156	$13	$97⅜
D Pete	Ja	90	19	177	$8⅜	$97⅜
D Pete	Ja	95	8	86	$4½	$97⅜
D Pete	Ja	100	21	156	$3	$97⅜
D Pete	Ja	110	26	113	150	$97⅜
D Pete	Ap	65	1	46	$36	$97⅜
D Pete	Ap	75	2	44	$27	$97⅜
D Pete	Ap	80	2	48	$21½	$97⅜
D Pete	Ap	95	10	57	$10¾	$97⅜
D Pete	Ap	100	9	157	$8¾	$97⅜
D Pete	Ap	110	13	90	$4¾	$97⅜
D Pete	Jy	70	3	72	$34	$97⅜
D Pete	Jy	75	3	41	$31	$97⅜
D Pete	Jy	80	5	134	$27¼	$97⅜
D Pete	Jy	85	2	39	$23	$97⅜
D Pete	Jy	90	1	39	$20	$97⅜
Gulf C	My	35	1	65	$3¾	$37
Ho OA	Ja	40	6	48	$6¼	$46⅛
Husky	Ja	35	2		$11½	$46⅛
Husky	Ja	45	2	110	$3	$46⅛
Husky	Ja	50	4	222	100	$46⅛
Husky	Ap	40	5	29	$7½	$46⅛
IOil A	Fb	25	18	919	115	$24⅝
IOil A	My	22½	3	524	$3½	$24⅝
IOil A	My	25	18	576	180	$24⅝
IOil A	Ag	25	5	85	$2⅜	$24⅝
IPipe A	Ag	15	2	2	180	$16
Labat A	Ja	20	5	49	115	$21
Labat A	Ja	22½	37	126	40	$21
Labat A	Ap	20	20	27	180	$21
Labat A	Ap	22½	30	77	100	$21
Labat A	Jy	20	18	30	$2½	$21
Moore	My	40	4	72	50	$32⅞
INCO A	Fb	17½	18	427	195	$18⅛
INCO A	Fb	20	4	1429	75	$18⅛
INCO A	My	22½	1	297	70	$18⅛
INCO A	Ag	17½	1	314	$3½	$18⅛
INCO A	Ag	20	12	94	$2⅛	$18⅛
Norcn	Fb	15	3	1069	$3½	$17⅞
Norcn	Fb	17½	35	5166	155	$17⅞
Norcn	Fb	20	31	2309	75	$17⅞
Norcn	My	15	3	495	$4¼	$17⅞
Norcn	My	17½	20	1549	$2⅜	$17⅞
Norcn	My	20	32	568	125	$17⅞
Norcn	Ag	17½	8	483	$2¾	$17⅞
Norcn	Ag	20	17	244	175	$17⅞
Noran A	Fb	32½	7	44	$4¼	$36½
Noran A	Fb	35	14	282	$2⅝	$36½
Noran A	My	40	10	242	$2	$36½
Noran A	Ag	40	10	22	$2½	$36½
Nor Tel	Ja	35	13	40	190	$35⅞
Nor Tel	Ap	32½	2	20	$4¾	$35⅞
Nor Tel	Ap	35	4	58	$3	$35⅞
Nor Tel	Jy	35	2	6	$3⅜	$35⅞
Pac P	Fb	35	4	35	$26½	$61½
Pac P	Fb	50	12	335	$12	$61½
Pac P	My	55	20	35	$8¼	$61½
Pac P	My	60	20	100	$4⅛	$61½
Roy Bk	Ap	35	2	323	$3¾	$37⅛
Roy Bk	Jy	35	8	73	$4¾	$37⅛
Shell C	My	15	5	216	$2	$16⅜
Shell C	My	17½	40	56	70	$16⅜
Slico A	Fb	27½	1	521	115	$27¼
Slico A	My	27½	2	224	$2	$27¼
Slico A	Ag	25	2	27	$4	$27¼
TrC PL	Fb	17½	25	674	60	$17⅞
TrC PL	My	20	5	135	40	$17⅞
TrC PL	Ag	17½	5	66	$2	$17⅞
Segrm	Ja	27½	1	28	$5⅛	$32⅞
Segrm	Ja	30	10	165	$2¾	$32⅞

Total volume 1246.
Total open interest 60390.

Iran hurts U.S.$

NEW YORK (AP) — The U.S. dollar fell sharply today in Tokyo as well as in late European trading Wednesday amid market apprehension over unrest in Iran. It also continued its decline in New York.

Gold prices jumped to more than $220 U.S. an ounce.

The dollar opened in Tokyo today at 194.30 yen. It had closed Wednesday at 195.525. In moderately active early trading the dollar edged up to 194.40.

The Canadian dollar continued to weaken against its U.S. counterpart. It fell 6-25ths of a cent to .8427 in New York.

Trading began slowly Wednesday when most of Europe's banks reopened after the Christmas holidays but dealers said the dollar came under increasing pressure as the day wore on.

European dealers also were worried by the civil unrest and fuel shortages in Iran, normally the world's second-ranking oil producer. They were reported to be concerned that a cut in deliveries of Iranian crude oil might affect the U.S. inflation rate.

Montreal

CLOSING AVERAGES

	IN	UT	BA	CO	PA
Change:	−0.02	+0.11	+1.35	+0.15	−0.16
Wed.	216.32	195.57	305.50	222.64	154.57
Pr close	216.34	195.46	304.15	222.49	154.73
Wk ago	213.92	193.98	306.43	220.75	153.68
Mth ago	211.18	191.94	291.01	216.85	141.01
78 high	233.20	199.31	313.63	228.01	163.16
78 low	162.70	135.94	228.01	170.78	90.88

Volume 212,531

Earnings

Automotive Hardware Ltd., nine months ended Sept. 30: 1978, $2,500,000, $2.97 a share; 1977, $1,700,000, $2.17.

British Columbia Packers Ltd., 39 weeks ended Oct. 1: 1978, $8,375,000, $14.08 a share; 1977, $5,714,000, $9.61.

Canadian Javelin Ltd., nine months ended Sept. 30: 1978, $395,888, loss, no share figure; 1977, $974,082, 14 cents.

Commerce Capital Corp., nine months ended Sept. 30: 1978, $1,443,000, 60 cents a share; 1977, $1,523,000, 60 cents.

Lawson and Jones Ltd., five months ended Sept. 30: 1978, $2,795,000, $13.72 a share; 1977, $2,429,000, $11.89.

FOR LEASE

Attractive office space — 2,000 to 2,500 square feet plus 1,500 square feet of storage space with 3 parking stalls on premises.
Walking distance to downtown business area but out of traffic flow.
To view phone 384-5332 and speak to manager.

TOP B.C. UNIVERSITY DEBATER

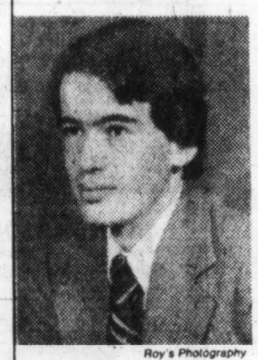

Roy's Photography

DERMOD TRAVIS

DERMOD TRAVIS, a first-year student at the University of Victoria, recently won the Best All-Round Debater Award in the Arthur Fouks B.C. Universities' Debating Contest.

Dermod Travis is a graduate and former School Captain of St. Michaels University School, Victoria, where he led a B.C. High Schools' Debating Championship.

The Province of British Columbia

RESOURCE ANALYST—FINANCE
VICTORIA

This position is in the Resource Analysis Section of the Corrections Branch. The Analyst develops, implements, monitors, and maintains financial resource information systems. This includes responsibility for estimates evaluation, preparation of Corrections Branch budget and financial situation analysis. Development and implementation of financial and material systems and audit are key tasks.

Qualifications — Formal education in accounting or business administration with experience and demonstrated ability in budget management, audit or financial systems development. Project evaluation and training experience will be an asset.

Salary — $20,076-$28,104 with management benefits

Quote Competition 79:105
Closing Location — Victoria
Closing Date — IMMEDIATELY

Positions are open to both men and women. Canadian citizens are given preference. Obtain and return applications at address below, unless otherwise indicated.

Province of British Columbia
Public Service Commission
544 Michigan Street, Victoria, B.C. V8V 1S3

The Province of British Columbia

ENGINEER
(Temporary Position)
VICTORIA

For the Planning Branch, **Ministry of Transport, Communication and Highways,** to assist for approximately three months in preparing functional plans in congested corridors in large urban areas relating such planning to the overall network concepts, as well as plan concepts for small-sized communities; to conduct research, identify community goals regarding transportation, and liaise with related Government officials (all levels), providing expertise on current transportation planning policies/procedures; to prepare analytical reports and perform other technical duties as assigned.

Qualifications — A recognized engineering degree and eligible for registration with the A.P.E.B.C. as an Engineer-in-Training; ability to relate advanced scientific procedures to practical problems in network planning and layout; proven ability to meet and deal effectively with officials, staff and the generel public.

Salary—$1,280-$1,544 per month depending on qualifications and experience.

Quote Competition 79:124-01
Closing Location—Victoria Closing Date—January 10, 1979

Positions are open to both men and women. Canadian citizens are given preference. Obtain and return applications at address below, unless otherwise indicated.

Province of British Columbia
Public Service Commission
544 Michigan Street, Victoria, B.C. V8V 1S3

The Province of British Columbia

MINISTRY OF HEALTH
PSYCHOLOGISTS

Applications are invited for the following TWO positions in Mental Health Programs.

TERRACE — Competition 79:97-01
Salary — $28,608-$31,980, plus Northern Allowance.
To be accountable to the Director of the Mental Health Centre for collaborating with other professional disciplines in the Centre and in other community agencies regarding planning and organizing programs and services. Requires a PhD degree in Psychology and three years' related experience. Use own car on expense basis. Lesser qualified candidates considered at lower salary. Applications must be returned to VICTORIA (address below).

BURNABY — Competition 79:73-01
Salary — $25,416-$28,608.
For the Burnaby Psychiatric Services, to be responsible to the Director of the Children's Team for close collaboration with other members of the interdisciplinary team. Requires a Master of Arts degree in Psychology, or equivalent degree, and five years' experience in supervised practice in psychiatric facilities. Pre-doctoral study/internship program will be credited towards experience requirement.
Return applications to BURNABY (address below).

BOTH positions involve rendering services in the following areas — appraisal, therapy, rehabilitation, education, consultation, community support and research services. Candidates must have sound organizational skills and proven ability to implement policies and procedures and to supervise.

Obtain application from the Public Service Commission, 201-1899 Willingdon Ave., Burnaby, V5C 5R3 or 544 Michigan Street, Victoria, V8V 1S3 and return as directed above by January 10, 1979.

Positions are open to both men and women. Canadian citizens are given preference. Obtain and return applications at address below, unless otherwise indicated.

Province of British Columbia
Public Service Commission
544 Michigan Street, Victoria, B.C. V8V 1S3

11%

ONE YEAR GUARANTEED CERTIFICATE

RRSP eligible

We welcome minimum investments of $500. Interest rates may be negotiated on investments of $100,000 or more.

Offered by
First Investors Corporation Ltd.
Associated Investors of Canada Ltd.
Members of the
PRINCIPAL GROUP OF COMPANIES

1831 Fort Street 598-4524
2033 Oak Bay Ave. 598-3341
Hours: 9 a.m. to 5 p.m.

More zapping or bargains for shoppers?

TORONTO (CP) — Supermarkets will become increasingly competitive in 1979 in an effort to maintain their share of a constantly expanding market, says the president of the Retail Council of Canada.

Alasdair McKichan said in an interview that the industry is not earning enough to give it a decent image in the stock market.

As a result, it is finding it increasingly difficult to find investment funds for expansion.

McKichan who heads the council, which represents most of the major retail stores in Canada including supermarkets, said that the chains are borrowing money to expand, and the question now is how long their borrowing power will last.

If and when a crunch comes, stores may start competing even more fiercely through such things as specials offered each week.

McKichan said that as food retailers feel the pinch of competition with restaurants and fast-food outlets for the consumer's food dollar, they will continue to experiment with ways of trying to attract consumers.

He said they will increase attempts to be competitive with fast-food and take-out outlets by promoting such things as frozen pizza, expanding their delicatessen counters and putting more restaurants in stores.

Marlene Yurkowski, executive vice-president and acting president of the Consumers' Association of Canada (CAC), said she sees a tough year ahead in 1979 for consumers.

"I'm not optimistic," she said. "I think people have been so thoroughly zapped by the constant rise in prices that they have been completely stunned."

She said the main thrust of CAC activity in 1979 will be to push for a national food policy that will provide a co-ordinated approach to the problems of feeding a nation, taking into account all those involved in the food chain from producer to consumer.

The organization will also try to get consumers to realize they are not helpless in the face of spiralling food costs.

Making their concerns known to Ottawa and refusing to buy food if it is too highly priced are two ways of doing it, she said.

Mrs. Yurkowski said that the expansion of food co-operatives and substituting less expensive foods for costly ones are other ways consumers can keep the weekly food bills down.

"All these tactics are necessary particularly for low-income families who will have to find a minimum of an extra $20 a month for food in 1979."

Vancouver predicts healthy trading year

VANCOUVER (CP) — Increased trading volume and new-issue financing will make 1978 one of the best years in recent memory for the Vancouver Stock Exchange and its member brokerage firms.

Unaudited figures for the eight months ended Nov. 30 show the VSE had a cumulative surplus of $116,900, compared with $26,700 in the same period last year and a 1976 deficit of $158,600. The VSE's fiscal year starts April 1.

Gross operating revenues to the end of November were almost $1.3 million, up from $1.1 million in 1977 and $1 million two years ago.

Robert A. Scott, VSE president, said recently that the turnover already had topped last year's final trading figures. Since April, average daily turnover has been 2.45 million shares valued at $2.6 million. In the 1976 fiscal year, the comparable figures were 2.1 million shares and $1.55 million.

"Virtually all of the trading volume increase has come from greater activity and higher prices of stocks that have been listed for some time," Scott said. "There hasn't been any significant increase in the number of listings."

Diversification of the VSE's revenue base also is contributing to the improved financial picture. In the latest eight months, revenues from computer services amounted to $234,000—half of it earned from the accounting services the exchange performs for member firms.

The VSE recently installed a new computer system which doubles the exchange's computer capacity.

"If we expand this side of our operation any further, we will need a new building," Scott said.

There have been fewer long-term stock suspensions in 1978, which Scott attributes to better surveillance and closer liaison between surveillance officers and the managers on the trading floor.

Trading in junior resource and development issues continues to account for almost all of the VSE's turnover. So far this year, only two per cent of share turnover and 13 per cent of trading value have come from the industrial board.

"Providing a market for junior resource stocks is the reason for our existence," Scott said. "However, we are working with the Toronto and Montreal exchanges to try to expand volume of industrial activity here—for example, by allowing our members to do professional trading with the other exchanges.

"Nonetheless, we do get a bit upset to see companies we have developed here move to the Toronto Stock Exchange for most of their trading activity, although that's a natural given the much broader market there."

New financing carried out through the facilities of the VSE—underwritings, agency offerings, rights issues and private placements—totalled $37.4 million in the first 11 months of 1978, a $12-million increase over 1977. Scott said a big factor in the increase is the greater value of some financings, with several $1-million deals being processed.

Chinese beer, vodka to U.S.

NEW YORK (AP) — The producers of Manischewitz wine Wednesday announced a deal with China to market Chinese beer and vodka in the United States.

The beer, Tsingtao, and the vodka, an 80-proof potion that might rival the Russian Stolichnaya, is scheduled to make its debut in the United States in April or May, says Chester Moss, director of operations for the Monarch Wine Co.

Levi Strauss to pay fine

NEW YORK(SP) — Levi Strauss and Co. agreed Wednesday to pay $25,000 in penalties and costs to end a suit brought by New York State that alleged the manufacturer conspired to keep retail prices on its products from dropping, says state Attorney General Louis Lefkowitz.

The suit, filed in 1974, alleged that the jeans manufacturer terminated dealers who sold the trousers at less than the suggested retail price, withheld supplies from stores which cut prices below the suggested price, and threatened dealers with termination if they advertised "close-outs" or "second" using the Levi's trademark.

Levi Strauss denied the allegations but agreed to pay the $25,000 penalty and costs, Lefkowitz said.

COLD SORES?
Anbesol. Cools, soothes, helps prevent infection and promotes rapid healing.

THUNDERBIRD INSURANCE AGENCIES
A Good Place to Insure
YOUR LIFE
- your business
- your car
- your home
- your trips

Wawanesa Autoplan
102-1175 COOK ST. 385-9795 GENE POTVIN

IF YOU REQUIRE A
TAX SHELTER
YOU SHOULD CONSIDER THE FOLLOWING POINTS —
- CASH FLOW AND RENT UP GUARANTEES
- PROPERTY MANAGEMENT
- CAPITAL GAIN POTENTIAL
- ADVANCE TAX RULING

FOR FURTHER INFORMATION CONTACT THE TAX SHELTER DIVISION OF
CONCORD, 388-5471

Registered Home Owner Savings Plan
9½% Effective Annual Yield*
*Calculated at 9.100% per annum on daily balance and compounded monthly. Annual rate reviewed periodically to ensure a competitive return.
NEW DEADLINE: Jan. 2, 1979
(Also ask about our RRSP and IAAC programs)
VICTORIA PUBLIC SAVINGS Credit Union
710 BROUGHTON 385-1437 | 1601 BLANSHARD 388-5554 | 547 MICHIGAN 382-5105
Rates subject to confirmation.

Sam the Record Man
CANADA'S LARGEST AND BEST-KNOWN RECORD STORES

SATURDAY, DEC. 30th, 9:30 A.M. ONLY
AEROSMITH
"Draw The Line" — Get It Up — I Wanna Know Why — Kings And Queens — and 6 more.
Quantities Limited — One Per Person —
2.99 FACTORY SEALED LONG PLAY STEREO RECORD

TUESDAY, JAN. 2nd, 9:30 A.M. ONLY
PAUL SIMON
"Greatest Hits" — Slip Slidin' Away — Kodachrome — 50 Ways To Leave Your Lover — and 11 more.
Quantities Limited — One Per Person —
2.99 FACTORY SEALED LONG PLAY STEREO RECORD

CHICAGO
"Hot Streets" — Alive Again — No Tell Lover — and 8 more.
AT SAM'S ONLY 4.99

AL STEWART
"Time Passages" — Valentina Way —Song On The Radio — and 7 more.
AT SAM'S ONLY 4.49

TED NUGENT
"Weekend Warriors" — Venom Soup — One Woman — and 8 more.
AT SAM'S ONLY 4.99

TALKING HEADS
"More Songs About Buildings And Food" — Take Me To The River — and 10 more.
AT SAM'S ONLY 3.99

MEAT LOAF
You Took The Words Right Out of My Mouth (Hot Summer Nights) — and 6 more.
AT SAM'S ONLY 4.49

STEVE MILLER
"Greatest Hits 1974-78" — Jet Airliner — The Joker — 12 more.
AT SAM'S ONLY 4.99

ALAN PARSONS
"Pyramid" — Hyper — Gamma — Spaces — Voyager — and 7 more.
AT SAM'S ONLY 4.49

QUEEN
"News Of The World" — We Are The Champions — and 10 more.
AT SAM'S ONLY 4.49

MECO
"The Wizard Of Oz" — Themes From The Wizard Of Oz.
AT SAM'S ONLY 3.99

VALDY
"Hot Rocks" — Saints And Angels — Country John — and 8 more.
AT SAM'S ONLY 4.49

BARBRA STREISAND
"Greatest Hits Vol. 2" — You Don't Bring Me Flowers — and 9 more.
AT SAM'S ONLY 4.99

FM
"Black Noise" — Phasers On Stun — Journey — and 6 more.
AT SAM'S ONLY 4.49

BOB MARLEY
"Kaya" — Is This Love — Time Will Tell — and 8 more.
AT SAM'S ONLY 4.49

JIMMY BUFFETT
"Live" — Son Of A Son Of A Sailor — and 18 more.
AT SAM'S ONLY 7.99

MARC JORDAN
"Mannequin" — Survival — Marina Del Rey — and 8 more.
AT SAM'S ONLY 4.49

BARRY MANILOW
"Greatest Hits" — Ready To Take A Chance Again — and 18 more.
AT SAM'S ONLY 9.99

ROLLING STONES
"Some Girls" — Beast Of Burden — Miss You — and 8 more.
AT SAM'S ONLY 4.49

ELTON JOHN
"Goodbye Yellow Brick Road" — Saturday Night's Alright For Fighting — and more.
AT SAM'S ONLY 8.99

GLENN MILLER
"A Memorial" — Star Dust — Moonlight Serenade — and 28 more.
AT SAM'S ONLY 4.99

RONNIE MILSAP
"Night Things" — Daydreams About Night Things — and 9 more.
AT SAM'S ONLY 4.49

GORDON LIGHTFOOT
"Gord's Gold" — Sundown — Early Morning Rain — and 20 more.
AT SAM'S ONLY 7.99

THE CARS
My Best Friend's Girl — Good Times Roll — and 7 more.
AT SAM'S ONLY 4.49

NANA MOUSKOURI
"Spotlight On" — Morning Has Broken — Imagine — and 22 more.
AT SAM'S ONLY 6.99

CHRIS DE BURGH
"Spanish Train & Other Stories" — I'm Coming Home — and 8 more.
AT SAM'S ONLY 4.49

Above 24 items on sale at advertised prices while supply lasts, FRIDAY, SATURDAY, TUESDAY. ONE EACH PER PERSON.

INVEST NOW
DIAMOND NEEDLES
Unconditionally guaranteed for one year AT SAM'S from 3.99
As sharp as the point on Sam's head

"SAM'S PLEASURE CERTIFIED"
GIFT CERTIFICATE
"YOU CAN BUY IT HERE AND USE IT THERE"
REDEEMABLE AT ANY SAM'S STORE FROM HALIFAX TO VICTORIA
AVAILABLE IN ANY AMOUNT
"GIVE THEM THE FUN OF CHOOSING THEIR OWN"

SAM'S HILLSIDE MALL
AT SAM'S FROM
HOURS:
OPEN 'TIL 9:00 WED., THURS., FRI.
12-28

NAMES in the NEWS

Bibi weds politician

Actress **Bibi Andersson** married former Liberal Party leader and Deputy Premier **Per Ahlmark** Tuesday, it was disclosed in Stockholm. Miss Andersson, 43, rose to fame in 1957 with her role in Ingmar Bergman's *The Seventh Seal* and has since belonged to the exclusive group of actors favored by the Swedish director.

Laurel Masse, a member of the singing group **Manhattan Transfer**, underwent a second operation in Burbank, Calif., for injuries received in an automobile accident. A spokesman for the singer said Miss Masse underwent surgery Tuesday on her leg and arm.

Rev. Alfred Forrest, 62, editor of *The United Church Observer* since 1955, died of a heart attack Wednesday in Toronto. The controversial editor was often outspoken on national and international issues and was known for his support of the Palestinian cause in the Middle East conflict. When church officials criticized his stands, Forrest would say, "My only boss is the reader."

Forrest
. . . controversial

Cleveland industrialist **Cyrus Eaton** celebrated his 95th birthday Wednesday, expressing enthusiasm over **President Carter's** decision to establish formal relations with China. Eaton is one of the few American businessmen to gain the trust of Soviet officials.

Lloyd Richards was named dean of the Yale School of Drama, in New Haven, Conn., Wednesday, becoming the first black to head a professional school at the Ivy League university.

Otis Cox, a special FBI agent for nine years, has been appointed to a new post as FBI minority media representative in Washington, it was announced Wednesday. The appointment of Cox, who is black, is part of a program to increase the FBI's sensitivity toward minority groups, the bureau said.

The father and widow of **Dr. Martin Luther King Jr.** on Wednesday began their annual effort to make the slain Nobel laureate's birthday a state holiday, saying they remained optimistic but feared King's home state would be the last to honor him. **Coretta Scott King** and **Dr. Martin Luther King Sr.** visited Atlanta, Ga., calling on House and Senate leaders to support the black caucus bill that would make Jan. 15 a state holiday.

Country music entertainer **Bob Luman**, a member of the Grand Ole Opry cast for 14 years and one of its most popular younger stars, died Wednesday of pneumonia at St. Thomas Hospital in Nashville, Tenn.

Actor **James Arness**, who starred for two decades as Marshal Matt Dillon in the popular television series *Gunsmoke*, married **Janet Surtees** Dec. 16 at the First Christian Church in Studio City, Los Angeles, MGM Television announced Wednesday.

Judge Hugh Eugene Swayze, 38, one of British Columbia's youngest judges, has died of cancer in Vancouver. Swayze was born in Ontario and moved to Kelowna in 1954. He graduated from the University of British Columbia in 1966 and practised law in Vancouver and Fernie before being named to the bench in 1970.

Boston Pops Maestro **Arthur Fiedler**, looking gaunt and tired but longing to return to the podium, left Tufts New England Medical Centre Wednesday two weeks after undergoing brain surgery. "I'm very glad to be here considering the circumstances, and I'm very happy to leave here too," Fiedler said. "I'm all right, I think. I'm going to try to get well as speedily as possible and go back to work again and conduct," he said.

The movie ***Superman*** is having its New Brunswick premiere here, but that's not quite what it says on the marquis at the city's downtown Paramount theatre. A misspelled word leaves the advertisement looking like a paid political announcement for New Brunswick's Progressive Conservative government and Premier **Richard Hatfield**. The marquis reads: "N-B Premier: ***Superman***".

FLQ case evidence queried

MONTREAL (CP) — Jacques and Louise Cossette-Trudel, charged with the 1970 kidnapping of British diplomat James Cross, appeared briefly in court on Wednesday as the defence examined some of the prosecution evidence against the couple.

Judge Jacques Lessard of sessions court set Jan. 16 as the date for their next formal appearance after lawyers made a routine request for more time to decide how to proceed.

Before the hearing, prosecutor Jean-Pierre Bonin outlined part of the Crown evidence to defence lawyer Serge Menard during a 10-minute private meeting.

Menard told the court he had received summaries of statements by about 20 Crown witnesses, adding that he was "quite satisfied" that Bonin had revealed the main evidence against the Cossette-Trudels.

But the lawyer said he would require further meetings with Bonin because "the divulging of evidence has raised certain questions which the crown cannot answer this morning."

The questions arose from "technical" details of the crown evidence which includes police handwriting tests and reports on surveillance of the couple, he explained outside the court.

The defence appears to be continuing its tactic, which began when the Cossette-Trudels were arraigned in court Dec. 14, of playing for time before the couple makes a final decision on whether to plead guilty or to fight the case.

After being released on $100,000 bail last week, they are now awaiting their preliminary hearing which will determine whether the Crown case is strong enough to send them to trial.

In Montreal courts, it has become customary for the Crown to reveal evidence in order to streamline subsequent proceedings by convincing the accused either to waive the right to a preliminary hearing and go directly to trial or to cut down on the number of witnesses called at the preliminary hearing.

The Crown might also persuade the Cossette-Trudels to cut the proceedings short by pleading guilty. They are charged with conspiracy, kidnapping, forcible detention and extortion and there has been speculation that they will bargain a guilty plea on some but not all the counts.

Both Bonin and Menard have firmly refused to comment on the rumors. It is likely any proposed deal would go first to Justice Minister Marc-Andre Bedard and the Quebec cabinet for final approval, other lawyers say.

The Cossette-Trudels appeared casually dressed and in good spirits in a packed courtroom. It was cleared of all members of the public, except journalists, before they entered.

Before the hearing opened, the couple were joking and laughing with a group of relatives seated just behind them in the second row of seats.

AL and MARTYN
IN OUR NEWLY RENOVATED LOUNGE
Colony MOTOR INN

Autoplan
INSURANCE, TRANSFERS AND NEW PLATES
SIA
SIMPSON INSURANCE AGENCIES LTD. 477-7234
McKenzie Mall, 1591 McKenzie
Your Gordon Head Insurance Centre
12-28

CAPITAL SUPER FOODS
IN SIDNEY 9819 Fifth St. New Hours Mon. to Friday 9 to 9 Saturday 9 to 6 Sun., Holidays 10-6
50 WEST BURNSIDE OPEN DAILY 9-9
PRICES EFFECTIVE DEC. 28, 29, 30 We reserve the right to limit quantities.
Welcome 1979
WITH SAVINGS FROM CAPITAL YEAR-END SALE
BURN'S NO. 1 WIENERS 1-lb. Vac. Pack 99¢
ARMOUR CORNED BEEF 12-oz. tin 1.09
JUBILEE LUNCHEON MEAT 12-oz. 95¢
TENDER LEAF TEA BAGS 120 bags per box 2.59
CATELLI MACARONI & CHEESE DINNER 7¼-oz. 4 for 99¢
CATELLI SPLENDOR LONG SPAGHETTI OR CUT MACARONI 2 kg 1.09
SWIFT'S SUGAR PLUM BONELESS HAM lb. 2.49
SCHNEIDER'S MEAT PIES Two 4-oz. pies per box 69¢
SCHNEIDER'S MINI-SIZZLER SAUSAGE 1-lb. pack 1.49
ROBIN HOOD QUICK OATS 3 lbs. 89¢
NEW ZEALAND LAMB SHOULDER CHOPS lb. 1.19 LOIN CHOPS lb. 2.19
QUICK AS A WINK CAKE and MUFFIN MIX 8-oz. 3 for 95¢
WEST OIL 128-oz. 4.59
PAMPER CAT FOOD 6.5-oz. 4 for 99¢
SAFLO SUNFLOWER OIL 1.5 litre 2.29
KELLOGG'S SPECIAL K CEREAL 475 g 1.29
HARVEST CRUNCH BARS 12 bars per box 99¢
LYSOL SPRAY 13-oz. aerosol 1.59
ROYALE JUMBO TOWELS 79¢
WESTINGHOUSE BUDGET LIGHT BULBS 40, 60, 100 watt 2 bulbs per pkg. 59¢
CARNATION HOT CHOCOLATE 23-oz. Bonus Jar 2.29
SCHWEPPE'S GINGER ALE 26-oz. 2 for 79¢
SCHNEIDER'S MOZZARELLA, BRICK, COLBY, FARMER CHEESE 12-Oz. 1.49
NALLEY'S POTATO CHIPS 225 69¢
NALLEY'S CHIP DIP 59¢
KELLOGG'S RAISIN BRAN CEREAL 525 g 1.09
KELLOGG'S CORN FLAKES 675 g 1.05
FIVE ROSES FLOUR 22-lb. (10 kg) 3.39
No. 1 CHIQUITA BANANAS 4 LBS. 99¢
FLORIDA INDIAN RIVER GRAPEFRUIT PINK OR WHITE 6 FOR $1
CANADA NO. 1 CALIFORNIA CELERY 2 LBS. 49¢
12-28

TAX PROBLEMS? 10% TAX SHELTER!!
CHÂTEAU JUBILEE
This is the very last time we will be able to offer a 10% CCA building . . . all future construction is 5%
Vista Homes, now for the first time, is making this superb building available to the wise investor. Beautiful 1 and 2-bedroom suites from $43,900 . . . fireplaces . . . underground parking . . . billiard room . . . hobby shop . . . fantastic location (near Rockland Ave.)
If you want to retain as many of your hard earned dollars as possible then investigate this RARE opportunity TODAY! Remember — all sales must close before Dec. 31 1978 so ACT NOW.
ONLY 3 LEFT
★ 99% Financing ★ Professional property management
★ Guarantee NO-LOSS CASH FLOW
★ Non-repayable subsidies
FIRST YEAR WRITE OFFS of up to $20,000 (Gross)
OPEN DAILY 10 a.m. to 7 p.m.
PHONE 595-4011
12-23
CHATEAU JUBILEE
1610 JUBILEE AVE. (Off Oak Bay Ave.)
Another beautiful VISTA HOME DEVELOPMENT

Salvation Army, CNIB safes stolen

Victoria police are out to get the Grinch (or perhaps Grinches) who stooped to a new low in the art of stealing Christmas.

Safes were hauled away from the Salvation Army headquarters on Pandora and the Canadian National Institute for the Blind less than a block away on Blanshard. The CNIB safe yielded $1,500 in cheques and $350 in cash, while the other contained important papers, but no money.

The break-ins and thefts were among a rash of burglaries that occurred during the holiday period.

Overtime cost axes police program

MORE COMMUNITY RELATIONS THREATENED

Concern over overtime costs has caused cancellation of one program conducted by Saanich police department's community relations division and more programs are facing the axe, the police board was told Wednesday.

Deputy Police Chief Rick Avison said a student "ride-along" program had been terminated and some of the remaining 21 programs conducted by the division would likely meet a similar fate.

Devised three years ago, the program permitted law class students from Saanich high schools to accompany police officers on their regular tours of duty, but this practice was discontinued because of possibly dangerous situations, Avison said.

The project, part of the division's school programs, had to be conducted at night because officers were too busy with other programs during school hours, and this necessitated overtime being paid the men who participated, the board was told.

Mayor Mel Couvelier, the board's chairman, suggested scheduling an afternoon shift would solve the overtime problem.

"It offends me that in order to further the work of this division, we should have to pay overtime. I see it as a self-serving situation," he said.

Chief Robert Peterson was asked to prepare a report for the board's next meeting on the feasibility of adopting the mayor's suggestion.

Correspondence from Claremont high school student service co-ordinator D.S. Benge prompted the discussion.

He said the program had done much to lessen the psychological gap between students and the police, and asked the board to consider reinstituting it because of the invaluable experience students obtained.

However, the board agreed that money could be better spent in a classroom situation rather than in the one-on-one ride-along program.

In other business, the board:

● Agreed to recommend to council that tenders be sought for nine replacement cars. Six of the cruisers would be for what Peterson described as a "front line capacity," with the remainder being unmarked.

● Heard that a draft set of grooming standards along the lines of the Royal Canadian Mounted Police regulations would be presented to the board next month for consideration as policy for the 114-member department.

Posties prove bad news travels faster

By HUBERT BEYER
Colonist reporter

Anyone lamenting over slow postal service ought to talk to John Schaffter, headmaster of St. Michael's University School.

In his books, the Victoria post office is outdone only by lightning, fast lightning.

He tells of his experience in a letter to the *Colonist*.

"We have all heard horror stories of losses, delays and inefficiencies in the Canadian postal service, of letters mailed in a city centre reaching the suburbs nine days later," he says.

"I'm now writing to praise—and deplore—the outstanding speed and efficiency of the Victoria postal service during the recent Christmas rush. It has caused, I am sorry to report, some pain and embarrassment," Schaffter says.

And this is how it all came about:

At the school's recent close-of-term exercises, the headmaster solemnly assured all senior students that no reports would reach their homes until after Christmas. There was deafening applause, according to Schaffter.

But fate and the post office had different plans. The reports went into the mail Thursday evening, Dec. 21 which, according to Schaffter and most Canadians would have ruled out delivery before Christmas.

"Herein lies a moral," says Schaffter. "Never, never underestimate the Victoria post office. Those reports arrived at Victoria addresses, I have since been horrified to learn, on the morning of Friday, Dec. 22, by the final delivery before Christmas, and literally within hours of being mailed," he says.

"May I then warmly—and ruefully—congratulate the men and women of the Victoria post office for doing a truly outstanding job at a very difficult time of year.

"At the same time, may I apologize to any young people whose Christmas joy may have been even slightly beclouded by an unfortunate miscalculation," Schaffter says.

Horses rescued — for dog food

PORTLAND, Ore. (AP) — An Oregon man who gave a home to 109 wild horses under the U.S. government's adopt-a-horse program was arrested Wednesday for selling the animals for dog food.

Investigators from the U.S. Bureau of Land Management charged Donald Hughes, 37, of Burns, Ore., with four violations of the 1972 Wild Horse and Burro Act.

Hughes, being held under $25,000 bail in Portland where he was to appear before Magistrate George Juba this morning, faces a maximum penalty of 13 years in prison and a $16,000 fine if convicted of the charges.

Under the government's adopt-a-horse program, wild horses are rounded up on rangeland and given to persons who promise to care for them and use them only for recreation.

The complaint says Hughes admitted he sold the adopted horses to A. G. Terrill of Salem, Ore., a broker who purchases animals for slaughter houses and rendering plants.

B.C. food up 38% from 1976

Canadian Press

The price of food in B.C. increased slightly less than one per cent during the four-week period ended Dec. 18, a supermarket survey by the agricuture ministry shows.

The ministry, which makes the comparisons in Vancouver, said food prices during December were 6½ per cent lower than a year ago, but 38 per cent above the same period in 1976.

The study found beef increased four per cent, to go 30 per cent higher than last year. Fresh vegetables, eggs and fish all recorded increases. Fresh fruit, pork, coffee and tea declined.

DENTURE PAIN?
Anbesol relieves denture pain fast. Cools, soothes and helps prevent infection.

5 year Guaranteed Investment Certificates

10¼% Per Annum

Interest paid annually

10% Per Annum

Interest paid semi-annually

Fully guaranteed by Royal Trust for term of deposit. No fee or handling charge. Rates subject to confirmation.

Royal Trust

1205 Government St.
Victoria, B.C. 388-4311
Member Canada Deposit Insurance Corporation

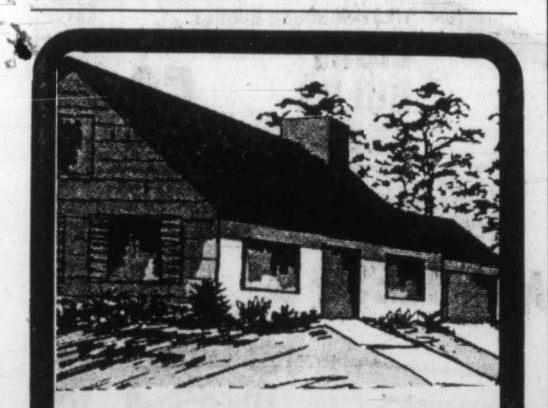

Save For Your Own Home

9½% RHOSP

DEADLINE JAN. 2

Withdrawable at any time.

Commerce Capital Trust
804 Fort St., Victoria. 388-9172
Member Canada Deposit Insurance Corporation

We Still Clear the racks!

this week at Eaton's

⅓ to ½ OFF FASHIONS

Even if you missed opening day Wednesday — you haven't missed out! There's still a great selection of women's fashion clothing from our Sportswear, Suits and Coats, Lingerie and Dresses. Even from our Peppertree, Signature and Third Floor Sportswear, and it goes on all this week!

Personal Shopping Only

EATON'S

Shop Tonight 'til 9⁰⁰ p.m.

EATON'S WAREHOUSE STORE

749 View St.

Right Next Door to the Civic Parking Garage

After Christmas Box Spring and Mattress Clearance

Sealy and Simmons selections of some soiled, some in factory wrapping and some slightly used mattress and box springs.

"Ambassador" Box Spring 5'0" size box spring.	149.95
"Ambassador" Unit USED 4'6" size box spring and mattress unit.	149.95
"Posturepedic" Royale Mattress 4'6" size mattress.	169.95
"Quietude" Unit USED 4'6" size mattress and box spring unit.	249.95
"Quietude" Mattress USED 5'0" size mattress.	124.95
"Quintessence" Mattress USED 2 Only. 5'0" size mattress.	249.95
"Backcare III" Box Spring USED 5'0" size box spring.	149.95
"Quietude" Box Spring 2 Only. 4'6" size box spring.	124.95
"Quientessence" Mattress USED 4'6" size mattress.	159.95
"Quietude" Unit USED 5'0" size mattress and box spring unit.	249.95
"Luxury" Box Spring 3'3" size box spring.	79.95
"Ostermore" Box Spring 4'0" size box spring.	79.95
Standard "Posturpedic" Mattress 5'0" size mattress.	179.95
"Beauty Rest" Mattress 4'6" size back-care mattress.	184.95
"Posturpedic" Premier Unit 3'3" size mattress and box spring unit.	224.95
"Imperial" Posturpedic Unit 2 Only. 3'3" size mattress and box spring unit.	239.95
"Quietude" King Unit 6'0" x 6'8" size mattress with 2 3'3" x 6'8" box springs. Rug roller frames.	379.95

Clearance Occasional Tables

Matching sets in Spanish style dark simulated pine finish. A nice set to accent your furnishings.

Coffee Table	Octagon Table	Square End Table
69.95	69.95	59.95

PERSONAL SHOPPING ONLY
DELIVERY EXTRA

EATON'S

METRO TOYOTA
OVER 150 DIAGNOSTICALLY INSPECTED and RECONDITIONED USED CARS TO CHOOSE FROM.

The Daily Colonist.
Section Two Thursday, December 28, 1978 Page 13

BARRY BOWMAN WANTS YOU! JOIN THE VICTORIA AIRFORCE TODAY. CFAX 1070

Burns kill elderly patient

An elderly patient whose mishap in Memorial Pavilion at Royal Jubilee Hospital a week ago sparked renewed questions about budget cuts and health care standards, died Tuesday night in Victoria General Hospital.

James Pattullo had been in poor condition since his removal from the pavilion to the Victoria General burns unit.

Pavilion employees, saying they were disobeying the orders of superiors at Jubilee in disclosing details, told the *Colonist* Friday that Pattullo had apparently set his clothing afire accidentally while smoking in a washroom. They said he was rescued by an orderly who noticed smoke.

One employee in particular said the reason for telling the story was to emphasize the effect provincial government budget restraints were having on staffing and hospital care. Her story, verified by others, followed by a matter of weeks an advertising campaign by the Jubilee medical staff to tell the public about what it considered deterioration of health care.

The 21,500-member Hospital Employees' Union warned that the problem was province-wide and that hospitals in general were forecasting a 10-per-cent staff cut to stay under the five-per-cent ceiling Health Minister Robert McClelland set on budget increases this year. Some hospitals might revolt against the restriction, the union said.

Pavilion employees said the shrinking of staff there had come about through failure to replace employees moving to new positions.

One employee noted that Pattullo was burned at midday when there was more staff on duty. Had the accident occurred late at night, when there were sometimes only two employees in a ward housing war veterans and other long-term patients, it might have gone undetected for some time, the employee said.

Michael Fraser, associate director of Jubilee, said staffing of the former veterans' hospital was in keeping with the standards set for extended-care units in the province. Long-term patients did not require as much personal care, he said.

Land group gets no head

Environment Minister Rafe Mair said Wednesday a new chairman would not be named to the Agricultural Land Commission until March, 1979.

The present chairman, Gary Runka, is stepping down at the end of this month.

—Colonist photo by Ian McKain

Funeral for unwanted

Annual post-Christmas rite of cleaning up unsold trees is taking place with a vengeance this year because operators misjudged market. Thousands of unwanted evergreens are ending their brief lives in various ways, some by burning, some by being carted off to the landfill site, and others—like these at University Heights plaza—being ground up by a brush chipper for recycling into compost at University of Victoria's landscaping section.

Dealer fined $1,000 for not telling all

By KING LEE
Colonist reporter

Speedway Motors Ltd. was convicted in Victoria provincial court Wednesday of a deceptive practice under the Trade Practices Act and was fined $1,000 by Judge Harold Alder.

The car dealership, at 971 Yates, was charged in connection with a 1975 Volkswagen Rabbit sold Feb. 26, 1977, to John Lawford, 306 Bessborough, as a demonstrator model after it had been involved in a serious accident Aug. 17, 1975.

In handing down his judgment, Alder said it was a long and difficult case. He said the Trade Practices Act had been enacted for cases in which actual fraud had not been committed but where there had been some loss caused.

However, Alder said, the act was quite broad and not fully defined. In this case, he said, the Legislature had said that if certain things were done, or in fact not done, then the consumer might have suffered some loss and be entitled to some remedy. The act also gave the crown the right to pursue the matter through criminal prosecution, Alder noted.

Section 2 of the act, Alder said, stated that any disclosure "or non-disclosure, before, during or after" the transaction could be brought into account.

Alder said the evidence indicated Lawford knew the vehicle was a "demo" and that it was a used vehicle.

Had Lawford come right out and asked if the car was in an accident and the answer came out "no," then there would have been no problem in deciding the case, he said.

The judge said the particular vehicle involved was repaired in the dealership's own shop and the fact that it had been in an accident should have been general knowledge.

He ruled that general sales manager Roy Passmore, as chief employee of the company, had knowledge of the fact, and that the company was therefore guilty.

Crown counsel Don Laughton made an application that Passmore also be found guilty of participating in a deceptive practice under Section 25, Subsection 4, of the act, which states that if a corporation is found guilty of a charge, every director or officer can be found guilty personally or anyone who authorized, permitted or acquiesced can also be found guilty.

Alder denied the application and agreed with defence lawyer Michael Hutchison that if the crown wanted to lay a charge against Passmore, it should do so. But, Hutchison argued, Passmore had the right to a defence and no person in this country could be convicted without the right to a trial.

In his summation, Hutchison said the legislation provided for two avenues of remedy, civil and quasi-criminal. By proceeding by the second method, he said, the consumer was left with no relief in this case and he charged that the crown had, in effect, abandoned the consumer.

Hutchison also questioned the motive of the provincial consumer affairs branch, which laid the charge and accused Laughton of "grandstanding" by embarking on a price comparison between Speedway Motors and Douglas Volkswagen on Nov. 22. Hutchison noted that the prices of only four vehicles were referred to, without any consideration for such factors as mileage.

He also noted that the act gave no definition of a demonstrator and that no such definition came out until June of last year, after this case had been opened, and then a circular was sent out stating that the definitions were not legally binding.

In this case, Hutchison said, the occurrence was one of non-disclosure, but there was no intent by Speedway to conceal any facts.

He said the damage already done by publicity of the case could never be recovered.

Before announcing the amount of the fine, Alder said he noted the company's "longstanding good standing in this city."

Saanich study points to deficiencies

No police supervisors during crucial hours

By BILL SMITH
Colonist reporter

The Saanich police department operates without management personnel during hours when demands for police services are at their peak, according to a B.C. Police Commission study released Wednesday.

The study was commissioned by the police board to determine the force's supervisory-employee ratio.

It was found that no management people worked between 5 p.m. and 8 a.m. or 62.5 per cent of the time.

The 21-page report recommended:

- Inspectors be assigned to the four platoons to ensure management supervision around the clock, to improve co-ordination of the department's goals and to provide better communication between management and employees.
- Establishment of a zone policing system in Saanich. This would divide the municipality into zones, with officers given the responsibility for police service in each area.
- Restructuring of the investigation branch.

The branch's complement of 23—an inspector, one staff sergeant, eight sergeants, six corporals, half a dozen constables and a municipal employee—has far more senior supervisory ranks than other departments of comparable size, the report notes.

Chairman Mayor Mel Couvelier said the board would study the report and any recommendations the chief or the union might have at the January meeting.

The study, he said, did not take into account the four new supervisory positions created in the contract ratified last week.

"We have ensured there will be a senior officer in charge of each platoon," he said.

The report clearly demonstrated there were hours of the day when there was too much supervision and other times when this was lacking, he said.

Earlier this year the association asked for a joint study of supervisory ratios, particularly in the patrol division, after claims by their president that the department was deficient in supervisors.

That statement was later modified by the association, Couvelier said in an interview Wednesday.

The study looked at ratios existing in municipal police departments at Delta, New Westminster and West Vancouver, as well as the Surrey and Richmond RCMP detachments.

The 115-member Saanich force includes 21 municipal employees.

The patrol section operates on a 12-hour, four platoon system with each platoon comprising a sergeant, corporal, 15 constables and a municipal employee working on communications. Two inspectors are in charge of the over-all operation, both working from 8 a.m. to 4 p.m.

There are 14 persons in the department's administration which is supervised by deputy chief Rick Avison.

The report concludes that there cannot be a specific "ideal" ratio because of various factors including the needs and demands of a particular area, varying hours of peak demand, crime and case loads.

The ratio must be examined after needs and goals of the department are identified, the report says.

It is recommended the board take steps to establish such over-all goals and objectives to ensure resources are being used effectively.

Victoria's police issued with clubs

There has been a marked increase recently in attacks on police officers by people armed with knives and broken bottles, but Victoria police officers will soon be able to hit back.

With a wooden stick, 26 inches long and about two inches thick.

The Victoria Police Board Wednesday authorized the issuance of the 26-inch batons to the city's patrol force.

Chief Constable J.F. Gregory referred to the batons as "non-lethal, defensive pieces of equipment" that would give police officers a chance to defend themselves against attacks with knives and broken bottles without having to use their guns.

Gregory said the men needed "an intermediary weapon" to combat the rising incidence of armed attack.

"The gun is the last resort. It should only be used in extreme circumstances," he said.

About 90 officers will be equipped with the batons. Whenever an officer leaves his patrol car, he'll slip the baton into a ring which is fastened to his belt.

"It's not a weapon. It's a non-lethal, defensive piece of equipment," Gregory said.

Four Victoria police sergeants were sent to the Vancouver Police Academy recently to be instructed in the use of the batons. They in turn have instructed all the men in their platoons.

Fire survivors seek shelter, clothing aid

By DON COLLINS
Colonist reporter

The death toll in Saturday's Port Renfrew house fire might have been nine instead of five had it not been for an afterthought of Arthur Jones, chief of the Pachena Indian Band.

"I was in the Williams house next door (scene of the fatal fire) Friday night and when I was leaving to do some last-minute Christmas shopping I had a thought. I said to some of them: 'Why don't you come over to our place and watch some color TV and spend the night'," Jones recalled Wednesday as he continued efforts to find new clothing and living quarters for the survivors.

His invitation was accepted by Bill and Sophie Pat, who brought along their grandchildren, Gaylene, 7, and Carlene, 18 months.

Also surviving the blaze that killed Rosetta Williams, 22, and her sons, David Jones, 7, Norman Jones, 5, William Williams, 3, and Walter Williams, 2, were Mrs. Williams' husband, Bill, Margo Charlie, 24, and Willard Pat, believed in his twenties.

Bill Williams ran next door to phone the fire department and was unable to re-enter the burning house. Margo Charlie and Willard Pat were not home at the time.

"If I hadn't asked those people to stay at my place it would have been a much bigger toll," Jones said.

The fire in the three-bedroom, one-floor frame house on the Gordon River Reserve was discoverd about 3:45 a.m. Saturday.

The same family lost another home several years ago to fire, but all escaped with their lives on that occasion, Jones said. He said both fires were the type of accidents beyond the control of those involved.

"As a result of what has happened here we are going to tell (federal) Indian Affairs that we think all houses built on reservations should be built with Gyproc inside instead of fancy panelling," Jones said. "The Gyroc doesn't burn, but that fancy ranch panelling can leave you with a firetrap."

Jones said there might be a problem, since the ministry didn't dictate what materials were to be used in such construction.

"Indian Affairs just supplies the money to build. But I think any recommendation they might make to builders might have some effect."

Jones said he has started a Bill Williams fund (named after the dead woman's husband) to help raise money for funeral expenses and a fresh start in life for the survivors of the fire.

"These people right now have no clothing and no home," he said of Williams, the Pats, Margo Charlie and her children.

The band didn't like relying on "outside" help, but was limited in what it could do, he said. The expenses would include a funeral and burial service to be held on the reserve at 11 a.m. Friday.

Jones said that by Wednesday night there had been three offers of help from outside the reserve, one of them a $100 donation from an individual.

Tsitika breakthrough: It looks good—will it work?

By STEPHEN HUME
Colonist reporter

ONE OF 1978's bitterest struggles on Vancouver Island was the fight between conservationists and the logging industry for control of the Tsitika watershed, the last great virgin watershed on the eastern Island.

In recent years, it looked as if the watershed would be set aside as a park or reserve.

In 1972, the entire Tsitika drainage was proposed for ecological reserve status. Proposals to set it aside were made over the years by conservationists, including the late Roderick Haig-Brown.

Despite bitter fighting, the two-volume plan for logging most of the watershed is now believed by many, including conservationists and logging bosses, to be a breakthrough in the art of resource management in B.C.

However, the strongest broadside against the logging plan came about two months ago from United Fishermen and Allied Workers Union representative Scotty Neish, who was on the committee that drew it up.

Neish said the plan was a sellout to the forest industry, and would result in ruined fisheries and wildlife resources.

The UFAWU said it would submit a minority report.

THE PLAN states that most—about 60 per cent— of the 97,576-acre watershed will be clear-cut over the next 60 to 80 years by private logging companies.

The committee that hammered out the two-volume logging plan, including reference maps, had public, trade union, industry and government representatives.

Experts on engineering, ecosystems, silviculture, soil, hydrology, recreation, wildlife and fisheries were consulted.

However, one criticism of the planning process this year was that it took about six months before a public representative was named to the planning committee.

The representative, Ed Mankelow of Chemainus, attended meetings in Vancouver at his own expense and during working hours.

Mankelow said in an interview that he was disappointed that the plan would not set a precedent for other logging projects.

Mankelow said the plan didn't go far enough to protect fisheries and wildlife. He said it could possibly be applied successfully in other areas of the province, but he expressed concern for the watershed's sensitive ecosystems.

THE PLAN attempts to apply a major clause in this year's Ministry of Forests Act:

"To plan the use of the forest and range resources of the Crown, so that the production of timber and forage, the harvesting of timber, the grazing of livestock and the realization of fisheries, wildlife, water, outdoor recreation and other natural resource values are co-ordinated and integrated, in consultation and co-operation with other ministries and agencies of the Crown and with the private sector . . ."

B.C. chief forester Bill Young said recently in an interview that the plan attempted to resolve conflicting viewpoints into a workable package.

UNDER THE plan's terms of reference, Young said, it "had to produce a viable harvesting opportunity and adequate protection for wildlife and fisheries resources. There were some integrated management principles there they had to address.

"In implementing the plan, with the follow-up committee, is where the real benefits or disbenefits will take place.

"As a ministry we have committed ourselves to the plan and implementing it over the years."

Although the public review process built into the plan won't necessarily be applied throughout the province, it's a big step for B.C., where until just a few years ago, logging was usually a job in which forest companies ripped out the trees and said 'tough' to everything else.

As Jean Sorensen and D.M. Trew have noted in *ForesTalk*, the provincial government's forestry magazine, it was only 30 years ago that the B.C. Forest Service adopted the principle of sustained-yield forestry.

Probably the most important feature of the Tsitika plan is its proposed follow-up committee to monitor the watershed's future and implement the plan.

THE TSITIKA's forest lands are capable of maintaining a sustained yield of about 82,000 cunits of commercial timber a year.

The plan states that the initial 24 years of commercial timber harvesting will support about 146 jobs a year from direct logging activity.

Manufacturing employment on Vancouver Island and elsewhere in the province will provide an additional 1,128 jobs a year.

The planning process involved several steps, including documenting the timber, wildlife, fisheries, vegetation and ecology of the watershed, and preparing a resource map identifying each of these areas.

Three main assumptions were a moving force behind this process:

- Forest industry employees and communities were dependent on a continuing timber supply from the Tsitika in keeping with tree farm licence agreements.
- Significant fish, wildlife, recreation and ecological values were found in the Tsitika.
- Conflicting interests existed among the public, industry and government agencies for the preservation and development of the Tsitika's resources.

Logging openings will be so located as to reduce the visual impact from the North Island Highway and along Johnstone Strait.

Seven ecological reserves were proposed in the watershed.

The plan looks good on paper, but only time will tell.

Sports digest

Patera named coach of year

ST. LOUIS (AP) — Jack Patera, who guided Seattle Seahawks to a 9-7 record in the American Conference West, has been selected National Football League coach of the year in a poll conducted by the Sporting News.

Patera, the fourth straight AFC coach to be so honored, edged Pittsburgh Steelers' Chuck Noll in voting by the NFL's 28 head coaches. Dick Vermeil of Philadelphia and Walt Michaels of New York Jets tied for third, and Houston Oilers' Bum Phillips was fifth.

Under Patera, the expansion Seahawks have improved from a 2-12 record their first year to 5-9 in 1977 and the high-water mark in 1978 in a bid for a playoff bid.

European honor to Keegan

PARIS (AFP) — Kevin Keegan of SV Hamburg and England was named Tuesday by the magazine France Football as European player of the year.

He is the third English soccer player to be awarded the Golden Ball after Sir Stanley Matthews in 1956 and Bobby Charlton 10 years later.

Two other British players Denis Law of Scotland (1964) and George Best of Northern Ireland (1968) have also topped the poll.

Becky Smith ex-swimmer

EDMONTON (CP) — Unless she has a sudden change of heart, Becky Smith of Edmonton, who won two bronze medals in the 1976 Olympics in Montreal, has retired from competitive swimming.

"The door is open . . . but not really wide," said the 19-year-old education student at the University of Alberta.

"I have a very full university load. I just might start training with the university team in the new year but . . . ."

Ex-champ shot to death

MEXICO CITY (Reuter) — Clemente Sanchez, Mexico's former world featherweight boxing champion, was shot to death Christmas Day in a traffic dispute.

Sanchez was killed by an unidentified motorist following a quarrel after their cars collided in the industrial city of Monterrey.

Sanchez won the World Boxing Council featherweight crown in May, 1972, knocking out Japanese-champion Kuniaki Shibata in the third round in Tokyo. He lost the title six months later to Spaniard Jose Legra and retired from boxing in 1975.

Nadia heads poll again

BUCHAREST (AP) — Nadia Comaneci, who as a teen-age gymnast won three gold medals at the 1976 Montreal Olympics, has been named Romania's top female athlete for the second consecutive year.

Natalia Marasescu, track and field, and tennis star Virginia Ruzici were runners-up in the poll which was conducted by the Romanian Sports Writers Association.

Another honor for Guidry

ST. LOUIS (AP) — Lefthander Ron Guidry of the New York Yankees, has been selected the 1978 man of the year by The Sporting News.

The weekly publication said Guidry earned the award covering all sports through the strength of his pitching, which carried the Yankees to a divisional baseball championship, pennant victory and World Series triumph.

Guidry won 25 games and lost three for a winning percentage of .893, posted a 1.74 earned-run average, set a club record for strikeouts with 248, had nine shutouts and recorded 13 consecutive victories at the start of the season.

Former skier fills top spot

LAKE PLACID, N.Y. (AP) — Art Devlin, a member of the United States ski jumping team at five Winter Olympics, is the temporary president of the Lake Placid Olympic organizing committee.

Devlin, a lifelong resident of Lake Placid, moved up from being vice-president upon the death of Ronald MacKenzie, who died suddenly Saturday just before the inauguration of the 70-kilometre ski jump.

Chinrullah wins Hurdles

LEOPARDSTOWN, Republic of Ireland (AP) — Chinrullah won the Irish Sweeps Hurdles race on a wet track at Leopardstown Wednesday. Lucky Irish Sweepstake ticket holders who had the winner picked up prizes of $120,000.

Glassilaun finished second and Monksfield was third. Their ticket holders won $40,000 and $20,000, respectively.

Top curling official dies

TORONTO (CP) — Colin A. Campbell, president of the International Curling Federation since its inception in 1967, died Monday at the age of 77.

Campbell, born in Sheddon, Ont., competed in the Canadian men's curling championship in the 1930s and was a trustee of the Macdonald comittee, sponsors of the national competition. He was also past president of the Canadian Curling Association.

He was appointed in 1937 as public works minister in the cabinet of Liberal Premier Mitchell Hepburn.

In the Second World War, he enlisted in 1939 as second lieutenant with Royal Canadian Engineers and rose to brigadier general.

Racing loses famed owner

FORT LAUDERDALE, Fla. (CP) — Elgin Armstrong, 81, senior partner of the ABC Farms in Brampton, Ont., one of the most successful standardbred racing stables in North America, died Sunday in a Fort Lauderdale hospital.

Among the most successful Armstrong-owned horses were Helicopter, winner of the 1952 Hambletonian; Armbro Flight, which won the 1965 Dexter Handicap and Kentucky Futurity and the 1966 Roosevelt International; and Armbro Omaha, 1974 winner of the Little Brown Jug, Messenger Stakes and the Prix d'Ete in Montreal.

WHL selects suffer second setback

Things aren't going too well for the Western Hockey League all-stars.

The Canadian Olympic White team defeated the WHL select squad 7-2 Wednesday at Niagara Falls in the second night of the Labatt's international all-star tournament.

The WHL team now is 0-2 in the tournament. The Olympic White team is 2-0.

In another game, the Quebec Major Junior League all-stars edged their counterparts from the Ontario 3-2 at Ottawa.

The touring Moscow Dynamo team is also taking part in the week-long event.

The Olympic White squad was slow in getting untracked, taking a 1-0 lead by the end of the first period on a goal by Bill Wells of Cambridge Hornets.

However, once the combination of university, senior and intermediate players got settled, it had little trouble handling the chippy and disorganized WHL team.

Dan D'Alvis of the University of Toronto made it 2-0 at 3:05 of the second period and Don Spring of the University of Alberta added another 28 seconds later. Russ Elliott of Thunder Bay stretched the lead to 4-0 midway in the period.

Dave Hindmarch of the University of Alberta scored early in the third period before Mike Toal of Portland Winter Hawks could put the WHL on the scoresheet at 8:38. But goals by Doug Canes of the University of Toronto and Wells put the game away midway through the period. Pat Conacher of Billings Bighorns closed out the scoring.

On Tuesday, Quebec all-stars started off with a 5-2 victory over the WHL, coached by Brian Shaw of Portland.

In the other opening game, the Olympic Whites edged the OMJHL all-stars 3-2 in Windsor.

The championship game is scheduled for Jan. 3 in London. Other games are being held in Windsor, Niagara Falls, Brantford, Kitchener, Oshawa and Ottawa. Only Quebec, Ontario and the WHL can make the championship game.

Jimmy Mann of Sherbrooke Beavers led the QMJHL team with three goals, including the eventual winner in the first period. Other Quebec goals were by Bob Crawford of Cornwall Royals and Alan Haworth of Sherbrooke.

Doug Morrison of Lethbridge Broncos and Blake Wesley of Portland scored the the WHL all-stars before 2,338 spectators.

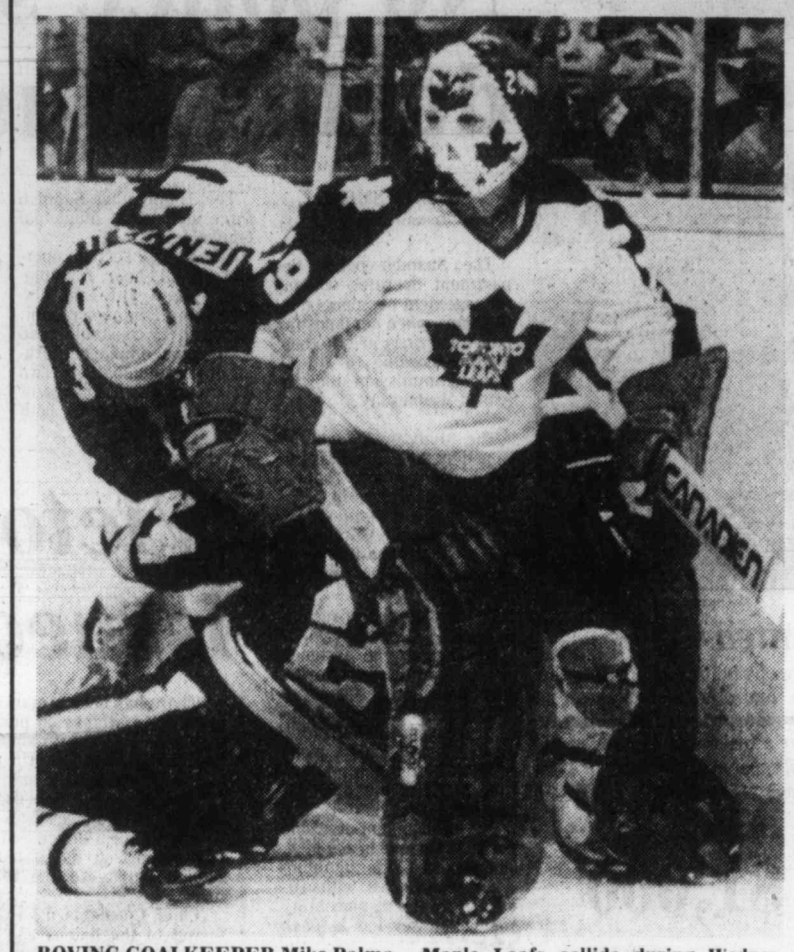

ROVING GOALKEEPER Mike Palmateer of Toronto clears puck from behind net as Terry O'Reilly of Boston Bruins and rookie Joel Quenneville of the Maple Leafs collide during Wednesday's National Hockey League game at Maple Leaf Gardens. The Adams Division rivals played to 1-1 tie.

Stars, Penguins ride hot streaks

New York Islanders, Montreal Canadiens and Boston Bruins are out of sight of the rest of the NHL but Minnesota North Stars and Pittsburgh Penguins are moving towards respectability and into playoff contention after a slow start.

North Stars, enjoying their best-ever December, blew past Washington Capitals 6-1 on Wednesday night while the Penguins, who have been improving steadily, tripped up Los Angeles Kings 5-2.

Victory for the North Stars gave them a 9-3-1 December log which has pushed them into contention in the Adams Division. They are still last, but the second-place Toronto Maple Leafs are only eight points away and have played four more games.

Penguins, 7-2-4 in December and 8-2-4 in their last 14 games, are now only two wins away from a balanced record and Wednesday's victory boosted them past the Kings and into second place in the Norris Division.

Tuesday summaries on Page 17

Meanwhile, there was no stopping the Big Three. Canadiens, 14-1-2 since Nov. 16, scored their eighth straight win, and the 11th in an unbeaten streak now at 13 games by besting Detroit Red Wings 5-2; the Bruins, 15-1-3 since Nov. 16, had a win streak ended at six games but their 1-1 tie against Toronto boosted their latest unbeaten streak to eight games, and the Islanders, 17-1-5 since Nov. 2, took the Leafs 5-1 on Tuesday for a fourth straight win and the fifth in a seven-game unbeaten stretch.

In other Wednesday games, Chicago Black Hawks edged St. Louis Blues 4-3 and Buffalo Sabres slapped a 5-2 defeat on the Colorado Rockies. In other Tuesday games, the North Stars were 6-4 winners over the Blues, Philadelphia Flyers scored twice with their goalkeeper out to tie the Red Wings 2-2 and New York Rangers wiped off Atlanta Flames 5-3.

Highlights —

● Tim Young and rookie Bob Smith both scored twice for North Stars on Wednesday and both had a goal and an assist in the Tuesday victory;

● Wayne Bianchin, Nanaimo's contribution to the Penguins, scored his sixth and seventh goals of the season and had an assist as the Pittsburgh club scored its third straight win over the Kings and stretched a home-ice unbeaten streak to seven games;

● Steve Shutt, who also had an assist as he continued his surge, Yvon Lambert and Doug Jarvis scored third-period goals to put away the Red Wings. Guy Lafleur, assisting on the first two Montreal goals, stretched his lead in the individual point race to four over Bryan Trottier of the Islanders;

● Rick Middleton scored a third-period power-play goal to get the point for the Bruins, who got a keen tussle although the Leafs were without Darryl Sittler. The team captain, who leads his club in scoring with 19 goals and 23 assists, suffered a partial ligament tear in his left knee on Tuesday and will be sidelined three or four weeks;

● Bob Murray and Ted Bulley scored third-period goals which gave the Hawks their second win in nine games;

● Mel Bridgman and Bobby Clarke, each scoring once, scored 16 seconds apart in the last 85 seconds after Flyers had replaced goalkeeper Bernie Parent with a sixth attacker.

* * *

LOS ANGELES 2, PITTSBURGH 5

First Period

1. Pittsburgh, Lonsberry 8 (Kindrachuk) 5:17
2. Pittsburgh, Mahovlich 8 (Bianchin) 10:46.
3. Los Angeles, Goring 22 (Murphy, M. Wilson) 16:20
4. Pittsburgh, Bianchin 6 (Ferguson, Sheppard) 19:50

Penalties—Hampton LA 11:57, Shutt Pgh, Edestrand LA 12:24, Kindrachuk Pgh 15:46.

Second Period

5. Los Angeles, Williams 3 (B. Wilson) 3:31
6. Pittsburgh, Bianchin 7 (Ferguson) 7:48
7. Pittsburgh, Lee 18 (Malone, Shutt) 10:54

Penalties—None.

Third Period

No scoring.

Penalties—Hampton LA 5:02, Campbell Pgh major, double minor, Taylor LA major, minor 11:21, Goring LA 11:54, Malone Pgh 15:20.

Shots on goal by

Los Angeles	7	14	12	—33
Pittsburgh	14	12	8	—34

Goal—Grahame, Lessard, Los Angeles; Millen, Pittsburgh.

Attendance—14,634.

BOSTON 1, TORONTO 1

First Period

1. Toronto, Jones 6 (Turnbull, McDonald) 9:14

Penalties—Ratelle Bos 13:21, Turnbull Tor 14:26.

Second Period

No scoring.

Penalties—Schmautz Bos 2:40, Smith Bos, Jones Tor 5:36.

Third Period

2. Boston, Middleton 16 (Park, Redmond) 2:10

Penalty—Stamler Tor 1:59.

Shots on goal by

Boston	8	15	12	—35
Toronto	10	10	7	—27

Goal—Cheevers, Boston; Palmateer, Toronto.

Attendance—16,485.

ST. LOUIS 3, CHICAGO 4

First Period

No scoring.

Penalties—Bulley Chi, Stewart StL, Magnuson Chi, Smrke StL majors 2:01, H. Bennett StL minor, major, Daigle Chi major, Mulvey Chi 2:11, Murray Chi 2:21, Sutter StL 3:52, Magnuson Chi 14:37, Murdoch StL 17:05.

Second Period

1. St. Louis, Babych 17 (Federko, Gibbs) 4:57
2. Chicago, Koroll 7 (Marks, Mikita) 5:12
3. Chicago, Marks 12 (Mikita, Russell) 11:34
4. St. Louis, Gibbs 1 (Shinske, Ogilvie) 12:06
5. St. Louis, Unger 15 (Gibbs, Brownschidle) 17:55

Penalties—Sutter StL, Bulley Chi majors 1:23, Koroll Chi 15:59, Logan Chi 16:41, Sutter StL 17:15.

Third Period

6. Chicago, Murray 7 (Rota) :52
7. Chicago, Bulley 8 (Bordeleau, Wilson) 12:34

Penalties—Stewart StL, Rota Chi 1:37, Mikita Chi 13:31.

Shots on goal by

St. Louis	8	10	7	—25
Chicago	6	8	10	—24

Goal—Staniowski, St. Louis; Esposito, Chicago.

Attendance—10,210.

WASHINGTON 1, MINNESOTA 6

First Period

1. Minnesota, B. Smith 9 (MacAdam, Payne) 6:42
2. Minnesota, Young 8 (Zanussi, Brasar) 12:00

Penalties—Rowe Wash 10:29, Stewart Wash, Butters Min 15:25.

Second Period

3. Washington, Picard 7 (Svensson) 5:59
4. Minnesota, B. Smith 10 (MacAdam) 9:41
5. Minnesota, Payne 4 (G.Smith) 10:01

Penalties—Parise Min 16:33; Sargent Min 19:26.

Third Period

6. Minnesota, Young 9 (G. Smith) 11:08
7. Minnesota, Manery 4 (Sargeot, Sharpley) 12:12

Penalty—Parise Min 16:37.

Shots on goal by

Washington	5	18	6	—29
Minnesota	13	13	15	—41

Goal—Bedard, Washington; Meloche, Minnesota.

Attendance—10,398.

BUFFALO 5, COLORADO 2

First Period

1. Buffalo, Richard 3 (Robert, Fogolin) 10:50
2. Buffalo, R. Martin 11 (Luce) 19:10

Penalties—R. Martin Buf 2:49, McKegney Buf 12:39.

Second Period

3. Buffalo, Seiling 7 (Guevremont, Ramsay) 11:37
4. Colorado, Delorme 5 (Malinowski) 14:25
5. Buffalo, Robert 5 (T. Martin) 16:48

Penalties—Edwards Buf 2:06, R. Martin Buf 7:16, Van Boxmeer Col 9:50, Schoenfeld Buf 18:21.

Third Period

6. Colorado, Comeau 3 (Paiement, Croteau) 11:46
7. Buffalo, Perreault 12 (McKegney) 18:01

Penalty—Bench Buf 14:20.

Shots on goal by

Buffalo	11	4	12	—27
Colorado	7	16	13	—36

Goal—Edwards, Buffalo; Plasse, Colorado.

Attendance—6,605.

MONTREAL 5, DETROIT 2

First Period

1. Detroit, Nedomansky 16 (Thompson, Larson) 6:39
2. Montreal, Robinson 8 (Lafleur, Savard) 9:04

Penalties—Tremblay Mtl, Larson Det 2:21, Lupien Mtl 5:37, Gainey Mtl 6:31, Polonich Det 7:34, Lupien Mtl, Nedomansky Det 8:13, Jarvis Mtl 14:16.

Second Period

3. Detroit, St. Laurent 6 (Woods, Larson) 5:53
4. Montreal, Lapointe 9 (Lafleur, Shutt) 8:17

Penalties—Miller Det 0:18, Lapointe Mtl 1:49, Plumb Det 3:58, Woods Det 8:00, Miller Det 11:32.

Third Period

5. Montreal, Shutt 16 (Lapointe) 5:14
6. Montreal, Lambert 14 (Tremblay) 15:43
7. Montreal, Jarvis 6 (Gainey, Robinson) 18:51

Penalty—Mondou Mtl 12:40.

Shots on goal by

Montreal	10	11	11	—32
Detroit	8	4	8	—20

Goal—Dryden, Montreal; Vachon, Detroit.

Attendance—14,574.

* * *

Norris Division

	G	W	L	T	F	A	P
Montreal	35	25	6	4	146	86	54
Pittsburgh	35	13	15	7	125	124	33
Los Angeles	33	13	15	5	124	114	31
Detroit	37	8	18	11	112	132	27
Washington	36	8	22	6	105	166	22
Adams Division							
Boston	35	23	5	7	151	106	53
Toronto	38	17	16	5	126	119	39
Buffalo	35	15	12	8	117	108	38
Minnesota	34	14	17	3	110	117	31
Patrick Division							
NY Islanders	33	22	4	7	152	91	51
NY Rangers	34	19	11	4	136	108	42
Philadelphia	36	18	12	6	119	102	42
Atlanta	36	19	14	3	146	123	41
Smythe Division							
Chicago	34	12	15	7	103	124	31
Vancouver	35	13	20	2	113	136	28
St. Louis	38	7	26	5	108	179	19
Colorado	36	6	24	6	96	154	18

Tonight's Games

NY Rangers at Philadelphia
NY Islanders at Atlanta
Los Angeles at Montreal
Buffalo at Vancouver

Oak Bay, Athletics move to semi-finals

Two semi-finalists in the men's division of the Vancouver Island Soccer League's fourth annual indoor soccer tournament have been determined following Wednesday's first round of preliminaries at McKinnon Gym.

Victoria Athletics of the VISL first division conquered Kickers 1-0 on penalty kicks and bombed the YMCA's A side 6-0 to earn its berth in Saturday's semis.

Oak Bay, meanwhile, shut out Athletics of the second division 2-0 and, in a late game which involved overtime, nipped Victoria West 2-1 on penalties.

In junior high school preliminaries, Colquitz defeated Arbutus and Lansdowne, each by 4-3, to advance from the eight-team field to Saturday afternoon's final against Reynolds A.

The Reynolds squad dumped Oak Bay 4-0 and got by Central 4-3. Time of the Saturday final is 3:30 p.m.

The tournament continues this afternoon at 1, with senior high school prelims, followed at 5 p.m. by continuing men's preliminary action.

JUNIOR HIGH PRELIMS

Colquitz 4 Arbutus 3
Lansdowne 3 Reynolds B 2
Reynolds A 4 Oak Bay 0
Central 3 Cedar Hill 0
Colquitz 4 Lansdowne 3
Reynolds A 4 Central 3
Arbutus 1 Reynolds B 0
Oak Bay 3 Cedar Hill 1

MEN'S PRELIMINS

Kickers 1 Vic West 1 0
Oak Bay Alumni 2 Da Vinci 1 0
Castaways 1 4 OB Reserves 0
Victoria Athletics 1 2 YMCA B 1
Victoria Athletics 1 1 Kickers 0
YMCA A 2 Oak Bay Alumni 1
Castaways 3 Vic West 1 1
Oak Bay 1 2 Vic Athletics 0
Victoria Athletics 6 YMCA A 0
DaVinci 3 Vic West 1 0
YMCA B 2 OB Reserves 1
Oak Bay 2 Vic West 1

WHA

	G	W	L	T	F	A	P
N. England	32	17	9	6	144	118	40
Quebec	33	17	12	4	128	115	38
Cincinnati	35	15	16	4	125	127	34
Edmonton	31	16	15	0	119	113	32
Winnipeg	31	14	13	4	133	116	32
Brmnghm	32	13	16	3	114	123	29
x-Indnpls	25	5	18	2	78	130	12

x-disbanded.

WINNIPEG (3) — Mike Amodeo (3rd), Barry Long (1st), Morris Lukowich (25th). EDMONTON (5) — Blair MacDonald (15th), Stan Weir (9th), Wayne Gretzky (17th), Bill Flett (9th), Dennis Sobchuk (14th). Attendance: 10,721.

CZECHOSLOVAKIA (4) — Vladimir Stransky, Karel Holy, Bohumil Salajka 2; NEW ENGLAND (10) — Johnny McKenzie (11th and 12th), Andre Lacroix (20t, 21st and 22nd), Mark Howe (22nd), Dave Keon (8th), Blaine Stoughton (10th), Marty Howe (6th), Mike Rogers (13th). Attendance — 7,522.

Exhibition

MOSCOW (4) — Vladimir Semyonov, Vladimir Vikulov, Evgeni Kotlov, Sergei Tukmachiov; QUEBEC (5) — Danny Geoffrion 2, Paulin Bordeleau, Marc Tardif, Serge Bernier. Attendance — 6,736.

TUESDAY

EDMONTON (3) — Ron Chipperfield (4th, 5th), Stan Weir (8th); WINNIPEG (5) — Kent Nilsson (13th, 14th), Bill Lesuk (11th), Willy Lindstrom (13th), Peter Sullivan (21st) Attendance: 10,355.

CINCINNATI (2) — Robbie Ftorek (15th), Bryon Baltimore (2nd); BIRMINGHAM (4) — Rick Vaive (9th), Brent Hughes (2nd), John Stewart (5th), Gavin Kirk (1st). Attendance: 5,922.

MOSCOW DYNAMO (1) — Valdimir Devjatov; NEW ENGLAND (4) — Alan Hangsleben 2, Dave Keon, Mike Rogers. Attendance: 5,611.

The Original Knight
SOLUNAR TABLES
When To Fish Or Hunt

According to the Solunar Tables calculated for this area, the best times for hunting and fishing for the next 48 hours will be as follows (times shown are **Pacific Standard**):

Minor	Major	Minor	Major
A.M.		P.M.	
TODAY			
1:55	**8:35**	2:25	**9:05**
TOMORROW			
2:45	**9:30**	3:20	**10:00**

Minor periods, shorter duration, light type.

Major periods, lasting 1½ to 2 hours are shown in bold.

Sport today

SOCCER

1 and 5:30 p.m. — Continuation of fourth annual Vancouver Island League indoor tournament: high school preliminary round and men's preliminary round, McKinnon Gym.

CURLING

5 p.m. — Super League invitational cash bonspiel, Racquet Club of Victoria.

Lupul scores but Bruins lose

KARLSTAD, Sweden (AP) — Jarmo Makitalo struck for goals in the last two periods to lead Finland to a 3-1 win over Canada in a world junior hockey championship opener for both teams Wednesday.

In other opening games, the Soviet Union whipped Norway 17-0, Sweden defeated West Germany 5-2 and Czechoslovakia edged the United States 3-2.

The tournament continues today with Canada facing West Germany, Finland versus Sweden, Czechoslovakia versus Norway and the Soviet Union versus the U.S.

It was a shock start for New Westminster Bruins of the Western Hockey League, the defending Memorial Cup champions, who represent Canada in the eight-day championship.

The Canadians, who outshot the Finns 36-22, scored the first goal in the game. But the tough, fast skating Finns, who are rated favorites along with Sweden and the Soviet Union, came back strongly.

Gary Lupul of Victoria Cougars, assisted by defenceman Larry Melnyk, scored Canada's goal 48 seconds into the second period. Defenceman Reijo Ruotsalainen, one of Finland's most promising players, set up the tying goal for Kari Jalonen at 2:34.

Makitalo, 19, who has played two seasons in the Finnish semi-pro league, broke the tie with a power-play goal at 12:58 in the second period.

Linemate Jari Kurri and defenceman Jari Jarvinen set up the goal, which came 37 seconds after Canadian Kent Reardon had been benched for hooking.

Scoring on a dash for the finest goal of the game, Makitalo's second tally of the evening came with just 17 seconds to go.

The Canadians took three of five minor penalties.

Canada failed to win the world junior crown on home ice last year with an all-star team. This year, the Memorial Cup champions were reinforced to give Canada added strength.

The Canadians and the Finns are playing in the Gold Division with Sweden and West Germany. The Soviet Union, Czechoslovakia, the U.S. and Norway make up the Blue Division.

The two top teams in each division advance into a final round robin group.

Dusan Pasek scored with 34 seconds left to give Czechoslovakia the victory over the United States. The other Czechoslovak goals were scored by Miroslav Frycer and Jan Stastny. Aaron Broten and Jeff Brownschidle got the U.S. goals.

Qualicum golfer earns top honor

Most Victorians were relaxing indoors on Boxing Day.

Ross Logan of Qualicum Beach, on the other hand, was shooting a two-over-par 72 at Uplands Golf Club.

One of 117 golfers on the course that day, Logan chalked up the score which won men's low-gross honors in the annual *Daily Colonist* Christmas Tree Golf Tournament.

Logan outdistanced second-place Dave Donaldson of Gorge Vale by a single stroke while defending-champion Grant Milliken, also from Gorge Vale, placed third with 73.

Other major prize-winners in the single-day tourney were Jack Anderson of the host club, who captured men's net honors by subtracting a 19-handicap from a gross 85 for a net 66; Royal Colwood's Pat Derry, who won women's gross honors with an 86, eight strokes in front of the closest competition, clubmate Corrine Floyd; and Isy MacGillivray of Cedar Hill, who picked up the women's handicap title with a net 79, three strokes ahead of Mrs. Floyd.

Falcons move on to Dallas

Oilers to tackle Patriots

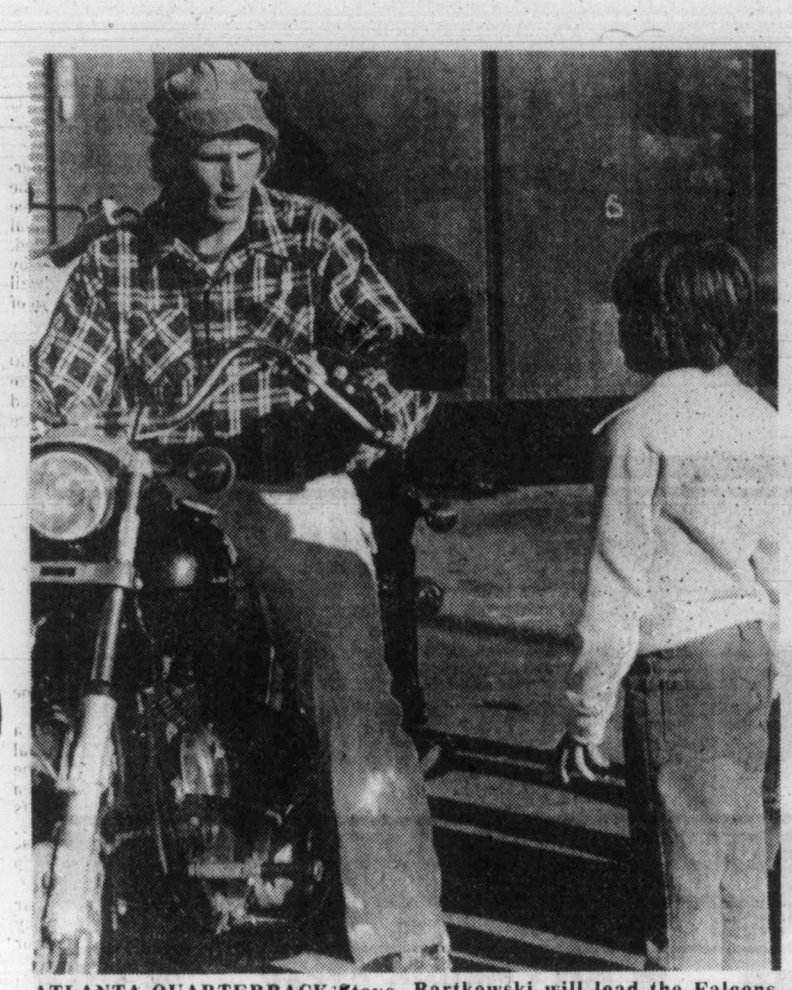

ATLANTA QUARTERBACK Steve Bartkowski sits astride friend's motorcycle and talks to young fan following Wednesday practice at Suwanee, Ga. Bartkowski will lead the Falcons against Dallas Cowboys on Saturday in second round of National Football League playoffs.

Leeman Bennett is a realist.

But, even those types have been stunned this year by the miracle finishes produced by Atlanta Falcons.

"We probably don't have the athletes to compete with Dallas," the Atlanta coach said as he savored a comeback that gave the Falcons a 14-13 victory over Philadelphia Eagles on Sunday in the first National Football League playoff game in Atlanta's 13-year history.

"But, we'll show up," Bennett said. "You never can tell what will happen."

Earning the right to meet the defending-champion Cowboys in the National Football Conference semi-finals needed a fifth garrison finish for the Falcons, who finished 9-7 in schedule play only because they won four games, all by 20-17, in the last 10 seconds.

This time the Falcons almost struck too soon. They scored all of their points in the last five minutes, but the winning touchdown came 99 seconds from time and they came out 14-13 only because an untested field-goal kicker failed with a 33-yard field-goal chance 13 seconds from time.

In Sunday's other preliminary-round game between wild-card teams, Houston Oilers won the battle of injured quarterbacks by sidelining Miami Dolphins 17-9.

The Falcons, as was the case so often in schedule play, couldn't get their offence untracked until they were on the verge of defeat. Eagles, in the playoffs for the first time since 1960, took the lead on a 13-yard first-quarter scoring pass from Ron Jaworski to Harold Carmichael, boosted the margin to 13-0 in the third quarter on a one-yard plunge by Wilbert Montgomery and were apparently headed for a clinching score when Mike Hogan fumbled the ball away on the Atlanta 13-yard line.

That was the turn for the Falcons needed. Steve Bartkowski promptly engineered an 87-yard scoring march climaxed by a 19-yard touchdown pass to Jim Mitchell with 4:56 remaining. A swarming defence stopped the Eagles cold, and with 1:39 remaining, Wallace Francis picked off a 37-yard throw from Bartkowski and tumbled backward into the end zone.

Tim Mazzetti, who went back to tending bar in Philadelphia after the Eagles released him early in the season and then got another chance when the Falcons found they could use a field-goal kicker, then beat his former teammates with his second conversion.

Mazzetti was the difference. Because of injury to Nick Mike-Mayer, the Eagles had to press punter Mike Michel into service as a placement kicker. Michel, who hasn't even attempted a field goal for the Eagles before Sunday, missed the convert on the first touchdown and was a foot or so wide with the field-goal chance which could have won it for the Philadelphians.

In Miami, quarterbacks Dan Pastorini of the Oilers and Bob Griese of the Dolphins were both injected with pain-killing drugs, Pastorini for rib and knee hurts and Griese for badly-bruised ribs.

It seemed to work better for Pastorini, whose precise passing won it for the Oilers. He completed 20 of 29 passes for 306 yards in his best performance since 1976 while Griese was less effective, completing 11 of 29 passes for 114 yards and having two picked off by the Oilers.

Dolphins scored first, Griese combining with Andre Tillman for a 13-yard scoring pass in the first quarter. But Oilers tied it up in short order with Pastorini throwing a scoring pass to Tim Wilson.

It stayed 7-7 until midway through the fourth quarter, then the Oilers went ahead on a 35-yard field-goal by Tony Fritsch set up by a 53-yard move in which Pastorini completed four successive passes.

There was less than two minutes remaining when rookie Earl Campbell, who led the NFL in rushing this year with 1,450 yards, ploughed over from a yard. Campbell was held to 16 yards in the first half, but ran over tacklers for 69 yards in the last two quarters to enable the Oilers to gain control.

Victory sent the Oilers into the American Football Conference semi-finals against New England Patriots on Sunday. The other AFC semi-final is on Saturday in Pittsburgh, the Steelers taking on Denver Broncos, last season's beaten Super Bowl finalist.

In the NFC, Dallas and Atlanta meet Saturday in Dallas and Minnesota Vikings play in Los Angeles against the Rams. The conference finals are the following weekend and the Super Bowl game is in Miami on Jan. 21.

SPECIAL
THURS., FRI., SAT., SUN. ONLY
NEONS
7 for 99¢
Good variety of fresh and salt water fish and supplies.
DON'T FORGET
Our knowledgeable staff will be pleased to help you with your aquarium problems.
HOURS:
Mon.-Fri. 10:30-9:00
Sat. 9-5:30
Sun. 1-5
TROPIGAL
fins and foliage
2719 QUADRA ST. 385-1000
12-28

Drugs forced on athlete in East German system

WEST BERLIN (Reuter) — Renate Neufeld, an East German sprinter who fled to the West last year, says she was forced, under threat of reprisals, to take banned drugs to improve her performance.

Neufeld, a member of the East German track team training for the 1980 Olympics, made the accusation in a statement quoted Wednesday by a West German sports news agency SID.

She said she was given hormone pills which had painful side-effects, and later got into political trouble when she refused to join the Communist Party.

SID quoted Neufeld, 20, as saying she was ordered at her East Berlin club to take the pills just before she turned 19.

She said she refused at first but, threatened with reprisals, agreed to conform with the training plan and take them at the start of the 1977 summer season.

East Germany has made tremendous strides in almost all sports in recent years. Its sports officials always deny that that any illegal drugs are used by the athletes.

Neufeld was quoted as saying that soon after she began to take the hormone pills, her legs grew, the muscles hardened, the pain was so great that she could hardly walk, and one leg dragged.

She said she kept losing her voice, which often became hoarse. She developed a light growth of hair on her upper lip, and—like other members of her club—missed menstrual periods, her statement said.

SID said Neufeld had given similar statements to officials in the West German state of Bavaria who deal with refugees from East Germany.

Neufeld, who fled to West Germany at the end of 1977 with a Bulgarian man to whom she now is married, said she remained silent until now for fear of what might happen to her family.

She decided to speak out because her father, an English teacher, has lost his job at an East Berlin sports school.

Her younger sister, a talented handball player, had to leave another sports school and was expelled from a West Berlin sports club.

Chilly conditions for speedskaters

WINNIPEG (CP) — Cold weather, with temperatures hovering around -25, kept the times relatively slow after first-day competition Wednesday at the Canadian outdoor speed-skating national trials.

Sylvia Burka of Winnipeg won the women's 1,000 metres in 1:31.781, good enough to break the provincial senior record of 1:34.5 but short of the veteran speed skater's personal best.

In the men's 500 metres, Gaetan Boucher of Quebec, top-ranked male skater in Canada, had a winning time of 40.6 seconds. Jacques Thibault of Quebec placed second and Cam Tipping of Alberta was third.

In the men's 3,000 metres, Craig Webster of Regina won in 4:37.2, Tipping was second and Boucher third.

GLASS
• INSULATED INSIDE & OUTSIDE STORMS •
• STORE FRONTS •
• MIRRORS •
• REPLACEMENT SERVICE
HUMPHREY ALUMINUM
382-8922
435 HILLSIDE
B.C. Hydro Financing available

RENT-A-WRECK
RENT A CAR
Ask for Bruce or Ron
1420 Quadra 386-6441

Hockey scoreboard

AMERICAN
Binghamton 3 Philadelphia 1
Springfield 5 Hershey 5
New Haven 7 Maine 6

CENTRAL
Fort Worth 5 Kansas City 4

SASKATCHEWAN JUNIOR
Battlefords 4 Estevan 3

INTERNATIONAL EXHIBITIONS
Port Elgin, Ont., 5 Austria 3
Rochester (AHL) 6 Soviet Union 5

TUESDAY

WESTERN JUNIOR

Western Division	G	W	L	T	F	A	P
Portland	29	19	5	5	189	116	43
Victoria	35	19	13	4	165	151	40
New West	33	17	14	2	148	136	36
Seattle	35	11	20	4	146	180	26
Eastern Division							
Brandon	32	26	1	5	237	95	57
Saskatoon	34	9	15	10	191	199	28
Edmonton	36	10	18	8	146	184	28
Regina	34	8	23	3	138	252	19
Central Division							
Billings	35	22	9	4	194	125	48
Lethbridge	37	10	14	3	202	141	43
Calgary	38	11	23	4	169	216	26
Med Hat	34	7	23	4	122	231	18

SASKATOON (0): EDMONTON (5) — Terry Davis 2, Bruce Jacobson 2, Derek Davis. Attendance: 635.

American League
New Brunswick 5 Nova Scotia 2

Exhibitions
Maine (AHL) 6 Soviet Wings 3
Canadian Olympic Red 3 Slovan, Czech. 2

MONDAY

Central League
Tulsa 4 Oklahoma City 3

Exhibition
Skoda Pizen, Czech. 7 Canadian Olympic (Red) 2

Pro basketball

NBA
Eastern Conference
Atlantic Division

	W	L	Pct.	GBL
Washington	24	11	.686	—
Philadelphia	21	10	.677	1
New Jersey	17	14	.548	5
New York	17	19	.472	7½
Boston	13	20	.394	10
Central Division				
San Antonio	20	15	.571	—
Houston	17	15	.531	1½
Atlanta	18	17	.514	2
Cleveland	12	21	.364	7
Detroit	12	22	.353	7½
New Orleans	12	24	.333	8½
Western Conference				
Midwest Division				
Kansas City	19	13	.594	—
Denver	17	16	.515	2½
Milwaukee	15	22	.405	6½
Chicago	13	21	.382	7
Indiana	11	23	.324	9
Pacific Division				
Seattle	21	12	.636	—
Phoenix	22	13	.629	—
Los Angeles	22	14	.600	½
Portland	18	14	.563	2½
Golden State	17	18	.486	5
San Diego	16	20	.444	6½

Wednesday
New York 115 New Jersey 104
Philadelphia 122 Indiana 110
Atlanta 115 San Antonio 107
Detroit 131 Houston 119
Boston 112 Kansas City 103
Los Angeles 106 Golden State 104
Seattle 122 New Orleans 103

Tuesday
Washington 108 Indiana 104
Phoenix 106 Denver 102
San Antonio 124 Atlanta 111
Houston 109 Kansas City 102
Milwaukee 143 Detroit 93
New Orleans 125 Los Angeles 123
San Diego 115 Chicago 109

Orr joins management

CHICAGO (AP) — Bobby Orr, former National Hockey League all-star defenceman, was named Wednesday as assistant general manager of Chicago Black Hawks.

Get together again with good friends.

Brewed in B.C. by CARLING O'KEEFE BREWERIES

Sears Tire and Auto Centre

Sears DieHard
53.99 Group 22FC with exchange
Sears own DieHard battery for dependable starts on cold winter mornings. The DieHard will start your car when most others won't. It's maintenance-free construction means a longer service life — and you may never need to add water. 5-yr. guarantee; 2-yr. free replacement. Group sizes to fit most cars.

Sears '48'
49.99 Group 22 FC with exchange
A maintenance-free battery — you may never need to add water. And Sears '48' is reliable in the cold. Features a 48-month guarantee; 1½-yr. free replacement.
Automotive (28) Phone enquiries welcome: 595-9111. Prices in effect 'til Sat., Dec. 30, while quantities last.

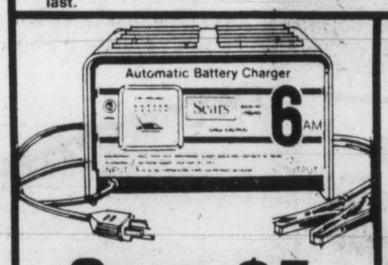

Save $5
6-amp battery charger
29.99 Reg. $34.99
Sears self-regulating 6-amp charger restores power in 4 to 6 hours. C.S.A. approved. 12-V only.

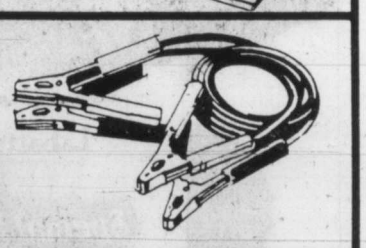

Save $2
Insulated 8' booster cables
7.99 Reg. $9.99
An automotive must! Copper battery booster cables insulated for your safety. 6-guage wire. Tangleproof.

Simpsons-Sears Ltd.
'Reg.' and 'Was' refer to Simpsons-Sears prices.

CANADA

COMMISSION OF INQUIRY
INTO BILINGUAL
AIR TRAFFIC SERVICES
IN QUEBEC

Notice of Hearing and Submission of Briefs

By Order-in-Council P.C. 1976-1588 dated June 28, 1976 the undersigned were appointed Co-Commissioners

"to inquire into the safety of the introduction of bilingual IFR Air Traffic Services in the Province of Quebec, and report upon the implications in relation to aviation safety, implementation costs and operational efficiency, and upon the procedures (and methods of their development) being developed by the Department of Transport in conjunction with the aviation associations and the aviation industry, and also upon such other matters as might influence the further introduction of bilingual Air Traffic Services in Quebec, and, without restricting the generality of the foregoing, to consider, evaluate and report upon

(a) the parameters of a procedural study to be conducted by the Department of Transport based on the use of an air traffic control electronic simulator;

(b) the documentation required pertaining to the various procedures developed in order to facilitate evaluation of those procedures;

(c) the detailed conduct of the Department of Transport's studies and participation therein of representatives of the aviation industry and associations by monitoring, as appropriate, through specially appointed professional advisors if considered necessary, and by means of interim recommendation to the Department of Transport, the aviation industry and associations;

(d) the IFR procedures finally developed, and the VFR flight operations in Dorval and Mirabel Terminal Radar Service Areas, and St. Hubert Control Zone, in terms of the adequacy of the method used in developing and testing the procedures and the implications in relation to aviation safety, implementation costs and operational efficiency; and

(e) relevant matters that may in the course of the inquiry arise or develop and that, in the opinion of the Commissioners, should be included in the report."

In 1977 the Commission held public hearings with respect to the introduction of bilingual VFR flight operations at Mirabel International Airport, Dorval International Airport and St-Hubert Airport and in the Montreal Terminal Radar Service Area. An Interim Report concerning this first phase of its inquiry was submitted by the Commissioners to the Minister of Transport of Canada on June 23, 1977.

The Commission now proposes to hold public hearings into all matters included in its terms of reference which were not the subject of recommendations made in the Interim Report.

The Department of Transport, aviation associations, the aviation air carrier industry and other interested persons are invited to submit information or views as to any of these matters.

Submissions must be in writing, and are to be filed with O.F. Ploutte, Executive Director, at the Commission's office, on or before January 29, 1979. A submission shall contain the following:

(a) the name, address and telephone number of the person making the submission;

(b) a full statement of the information or views being submitted, in 10 copies. All sources of data must be clearly indicated. As many appendices or supporting data as required may be attached to the submission; and

(c) the signature of the person making the submission.

A submission that does not comply with these provisions will not be accepted for filing. All submissions that are properly filed will be available for inspection at the office of the Commission.

Report of studies conducted by the Department of Transport will be available for inspection at the office of the Commission.

The public hearings will commence at 10:00 a.m. on Monday, February 5, 1979, at the Windsor Hotel, Montreal.

All inquiries, and communications with the Commission should be addressed to the Executive Director, O.F. Ploutte, at the Commission's office:

Suite 817, 151 Sparks Street,
Ottawa
K1P 5E3
Telephone (613) 593-6160

W.R. Sinclair Julien Chouinard D.V. Heald

Stampeder comeback honored

By CHUCK SVOBODA
CP Sports Editor

Calgary Stampeders, who made it to the Western Football Conference playoffs for the first time in seven years, are the outstanding choice for comeback-of-the-year honors in Canadian sports.

Sports writers and sportscasters participating in the annual year-end poll conducted by The Canadian Press gave the Stampeders' feat overwhelming recognition. The Calgary club also gained prominent mention as surprise of the year.

The Stampeders had been out of the Canadian Football League playoffs since 1971 when they finished first in the WFC and went all the way to win the Grey Cup 14-11 over Toronto Argonauts.

Since then, they finished last three times and fourth three times in the five-team WFC. Their low point was 1976 when they were last with a 2-12-2 record.

This year, the club finished second with a 9-4-3 mark, one point behind the conference champion Edmonton Eskimos.

Calgary then went on to beat Winnipeg Blue Bombers 38-4 in the Western semi-final before bowing 26-13 to the Eskimos in the final.

Others who received several votes in the comeback-of-the-year category were right winger Ron Ellis of Toronto Maple Leafs and pitcher Ferguson Jenkins of Texas Rangers.

Asked to name their top choices in a variety of categories, the voters selected the Commonwealth Games victory as the thrill of the year and Toronto Argonauts as the disappointment of the year.

Auto racing driver Gilles Villeneuve was a narrow winner over the Stampeders in the surprise-of-the-year category while there was no clear choice for oddity of the year.

Villeneuve, the Berthierville, Que., native who became the first Canadian to win a Formula One race in the Oct. 8 Grand Prix at Montreal, also received several votes for providing the thrill of the year.

Changes approved for Indy

INDIANAPOLIS (AP) — An agreement to allow modified American stock engines to enter the 1979 Indianapolis 500 and to limit manifold pressure on turbocharged engines participating in all championship car events conducted by the U.S. Auto Club were announced Wednesday.

The agreements were reached in a meeting involving representatives of seven major tracks where USAC's top cars have been running in past years and USAC president Dick King.

USAC's board of directors approved the revisions in a telephone poll, said Joe Cloutier, president of Indianapolis Motor Speedway and a member of the board. He added that formal approval is expected at the board's next meeting on Jan. 6.

King said the moves will lead to more competitive racing at a lower cost. The agreement comes after a group of unhappy championship car owners broke away from USAC to form a group known as Championship Auto Racing Teams (CART).

CART, which includes owners of many of the 1978's top cars on the USAC circuit such as A.J. Foyt, Dan Gurney and Roger Penske, has been sactioned by the Sports Car Club of America and has said it will run its own events.

Wednesday's decisions represent an apparent setback to CART, which had said it hoped to conduct a full schedule of events with stops at the tracks which have now decided to align themselves with USAC

Special Lite time.

'Specially good when you've just won a close one. 1/3 fewer calories than our regular beer makes Special Lite less filling. Refreshing, real Canadian beer taste makes it a real winner. Next time, make it a Special point.

Hi-way Supermarket

OPEN 9:00 to 9:00, 7 DAYS A WEEK
at COLWOOD CORNERS — 1860 ISLAND HWY.

PRICES EFFECTIVE DEC. 27, 28, 29, 30

GRADE A BEEF PRIME RIB ROAST lb. 1.99	GRADE A BEEF ROUND STEAK ROAST lb. 1.89
GRADE A BEEF SIRLOIN T-BONE CLUB STEAK lb. 2.69	GRADE A BEEF SIRLOIN TIP ROAST lb. 1.89
SWIFT PREMIUM BACON lb. 1.39	FRESH LEAN GROUND BEEF lb. 1.49
NEW ZEALAND LAMB LEGS lb. 1.59	NEW ZEALAND LAMB CHOP SHOULDER CUT 1.29
KRAFT RANDOM CUT CHEESE 10% OFF REG. PRICE	HEINZ KETCHUP 32-oz. Limit 3 per customer 99¢
CARNATION COFFEE MATE 16-oz. jar 1.09	NEILSON HOT CHOCOLATE 10-oz. 99¢
HEINZ DILL PICKLES 32-oz. 89¢	GENERAL MILLS PARTY SNACK 69¢
IMPERIAL MARGARINE 3 lbs. 1.79	FLEISCHMANN CORN OIL MARGARINE 2-lb. 1.79
M.J.B. INSTANT COFFEE 10-oz. 3.79	BYE THE SEA LIGHT TUNA IN WATER 7-oz. 89¢
PLANTER PEANUT OIL 32-oz. 2.39	KITTY TREAT CAT FOOD 12-oz. 2 FOR 79¢
CHUN KING DINNER 1 lb., 13¾ oz. 1.19	SUN RYPE, UNSWEETENED GRAPEFRUIT JUICE 48-oz. 79¢
SUNLIGHT LAUNDRY DETERGENT 6-litre 2.49	NALLEY POTATO CHIPS 225 g 59¢
KRAFT GRAPE JELLY 24-oz. 1.29	CARNATION SMOKED OYSTERS 3.67-oz. 89¢
SOUPTIME SOUP MIX 4-oz. 49¢	LIBBY SLICED PEACHES 28-oz. 79¢
CHIQUITA BANANAS 4-lb. 89¢	LOCAL FRESH MUSHROOMS lb. 89¢
BROCCOLI lb. 39¢	ROMAINE RED LETTUCE ea. 29¢
SUNKIST ORANGES 3 lbs. 79¢ 12-28	B.C. FANCY PEARS 3 lbs. 79¢

NHL summaries

TUESDAY

MINNESOTA 6, ST. LOUIS 4

First Period

1. Minnesota, Polich 3 (Payne) 9:18.
2. Minnesota, Young 7 (Potvin, Zanussi) 15:25
3. St. Louis, Babych 16 (Stewart, Gibbs) 19:08

Penalties—Butters M (major, minor), Sutter StL (major), G.Smith M (game misconduct) 3:21, Maxwell M 16:29.

Second Period

4. St. Louis, Ogilvie 1 (Gibbs, Unger) 6:13
5. Minnesota, Brasar 3 (Young, Zanussi) 9:26
6. St. Louis, Brownschidle 3 (Ogilvie) 10:22
7. St. Louis, Sutter 20 (Giroux, Federko) 15:51
8. Minnesota, B. Smith 8 (Potvin, Brasar) 19:54

Penalties—Shinske StL 2:03, Unger StL 8:56, Parise M 9:58, Stewart StL 11:44, Babych StL 18:56.

Third Period

9. Minnesota, MacAdam 9 (B.Smith, Payne) 1:26
10. Minnesota, Sharpley 9 (MacAdam, Potvin) 19:57

Penalty—Potvin M 9:25.

Shots on goal by

Minnesota	8	12	9	— 29
St. Louis	10	4	11	— 25

Goal—Meloche, Minnesota; Staniowski, St. Louis.

Attendance—10,895.

PHILADELPHIA 2, DETROIT 2

First Period

1. Detroit, Thompson 12 (St. Laurent, Bolduc) 15:11

Penalties—St. Laurent D 1:40, Huber D 1:49, Holmgren P 5:20, Watson P, Polonich D (majors) 5:25, Holmgren P 13:36, Dunlop P, Polonich D 18:41.

Second Period

No scoring.

Penalties—Watson P 5:51, Huber D 13:20.

Third Period

2. Detroit Labraaten 7 (Nedomansky, Hilworth) 1:33
3. Philadelphia, Bridgman 10 (MacLeish, Clarke) 18:35
4. Philadelphia Clarke 7 (Bridgman) 18:51

Penalties—Watson P 4:12, Larson D 9:08, Holmgren P, Larson D 13:58.

Shots on goal by

Philadelphia	12	8	10	— 30
Detroit	9	7	5	— 21

Goal—Parent, Philadelphia; Vachon, Detroit.

Attendance—15,487.

TORONTO 1, N.Y. ISLANDERS 5

First Period

1. NY Islanders, Tonelli 9 (Merrick, Harris) 4:56
2. NY Islanders, Gillies 11 (Persson, Bossy) 6:39
3. NY Islanders, Gillies 12 (Potvin, Trottier) 11:13

Penalties—Jones T 6:31, Burrows T 11:01, Nystrom NYI (double minor), Quenneville T 12:24.

Second Period

4. NY Islanders, Trottier 25 (Potvin, Gillies) 9:19
5. Toronto, Sittler 19 (McDonald) 11:09

Penalties—Lorimer NYI, Jones T 7:40, Quenneville T, Howatt NYI (majors) 16:37.

Third Period

6. NY Islanders, Howatt 9 (Persson, Potvin) 4:13

Penalties—Johansen T (double minor), Kaszycki NYI 2:29, Quenneville T 6:11, Nystrom NYI, Williams T (majors) 9:17, Boudreau T 14:29.

Shots on goal by

Toronto	8	6	6	— 20
NY Islanders	16	12	23	— 51

Goal—Palmateer, Toronto; Resch, NY Islanders.

Attendance—14,995.

N.Y. RANGERS 5, ATLANTA 3

First Period

1. NY Rangers, Hickey 17 (Nilsson, Greschner) 2:13
2. Atlanta, Chouinard 22 (Pronovost, Lysiak) 12:19
3. Atlanta, Laurence 3 (Vail, Ribble) 12:49

Penalties—Marsh A 0:49, Fotiu NYR 4:07, Nilsson NYR 11:41.

Second Period

4. Atlanta, Clement 9 (Carr, Lalonde) 0:56
5. NY Rangers, Hedberg 13 (Nilsson, Maloney) 5:02
6. NY Rangers, Fotiu 1 (Plante) 5:17
7. NY Rangers, McEwen 10 (Tkaczuk) 13:30
8. NY Rangers, Plante 3 (Esposito, Deblois) 17:19

Penalties—Marsh A 6:17, Talafous NYR 9:27, Mulhurn A 9:27.

Third Period

No Scoring.

Penalty—Mulhern A 10:22.

Shots on goal by

NY Rangers	15	16	12	— 43
Atlanta	8	4	11	— 23

Goal—Davidson, NY Rangers; Bouchard, Atlanta.

Attendance—10,546.

Santa Anita racing

ARCADIA, Calif. — Entries for today's thoroughbred racing at Santa Anita (Results of Tuesday's racing were unavailble from wire service):

FIRST RACE—$6,000 clmg 3&up 6 fur

Featherfoot (Pincay Jr)	113
Promising Krisch (McHargue)	115
Upper Edge Cordero Jr	114
Gander Prince (Baltazar)	115
Vamanos (Ortega)	119
Chief Iowa (Moreno)	115
Alligator Pear (Pierce)	117
Grandaries (Cauthen)	115
Folly Me (Spencer)	112
Siraya (Toro)	115
Rouleit Czarnecki	115
Thunder Echo (Diaz)	118
X Party Guy (Garry)	110
Perfect Gent (Shoemaker)	115
Eight N Change (Pierce)	115
Change of Plans (Cordero Jr.)	114

SECOND RACE—$13,000 clmg 3&up 6 fur

Sweet Justice (Olivares)	118
Toot N Turn (Rosales)	113
B.B. Claim (Pierce)	115
Shoefly (Mena)	116
Vikings Joy (Cordero Jr)	113
Cheri Meri (Castaneda)	116
Hello Hostess (Shoemaker)	118
Beaming Joy (Diaz)	115
Bonnie Petrone (Howard)	115
Bartender Betty McHargue)	116
Le Shona To (McCarron)	115
Popsasleep (Pincay)	119
Grania Suerte (Baltazar)	115
Destiny's Reward (Pierce)	115
Ms. Nudini (Cauthen)	116
X Fleet Of All (Rodriguez)	111

THIRD RACE—$12,000 mdns 2yf 6 fur

Papaya (Shoemaker)	117
Tarrasquita (Pierce)	117
Superbe Affair (Cordero) Jr	117
Chatte Too (McCarron)	117
Rose Luv (Baltazar)	117
Cher Chez La Femme (Cauthen)	117
Floral Countess (Spencer)	117
Porosity (McHargue)	117
Quickasin (Toro)	117
Bad Faith (Chapman)	117
Lenticular (Pincay Jr)	117
Misty Men (Olivares)	117
Beba (Castaneda)	117
Fric Frac (Pincay Jr)	117
For The Money (Campas)	117
Lottie L. Jeffers (Valenzuela)	117

FOURTH RACE—$8,500 clmg 2yo C&G 6 fur

Hemacinto Ruler (Olivares)	118
Lester Holt (Toro)	118
Glint O Gold (Grant)	118
Bitman (McHargue)	118
Blushing Bandit (Cauthen)	118
The Torch (Baltazar)	118
Rivetage (Aguirre)	118
Brillant Ability (Pincay Jr)	118
Patty Cake Man (Mena)	118
Urashima Taro (McCarron)	118
Trader Sam (Shoemaker)	118
Snap The Trap (Chapman)	118
California Condor (Castaneda)	118
Revision (Pincay Jr)	118
Nodrog (McCarron	118
Onesto (Chapman)	118

FIFTH RACE—$14,000 alw 3yo 1 1/16 mi

Partout (Cordero Jr)	117
Blondies Dancer (McHargue)	114
Tallyho The Fox (McCarron)	114
A Josher (Castaneda)	114
Si Si Majesty (Toro)	114
Time To Try (Olivares)	114
Ascender (Shoemaker)	114
King Go Go (Pincay Jr)	114
Rich Cream (Cauthen)	114
Random Walk (Diaz)	117
X Soft Market (Rodriguez)	109
A-Confab (Pierce)	114
Mike Fogarty (Olivares)	114
Four Striper (Ramirez)	120
Top Taker (Mena)	114
Shackles (Cauthen)	114

A—Entry

SIXTH RACE—$13,000 alw 2yo C&G 6 fur

Emperors Key (Castaneda)	117
Delacroix (McHargue)	120
Excharger (Pierce)	120
Tuff And Stuff (Frazier Jr)	114
Strong Conviction (Pincay Jr)	114
Spartan Endurance (Campas)	114
Ima Pelegrin (Shoemaker)	114
X Infusive (No Boy)	115

SEVENTH RACE—$25,000 alw 3&up 6 ½ fur

Fairy Dance (Shoemaker)	113
Chocolate Only (Cordero Jr)	120
Saris Tobin (Baltazar)	113
Lotta Tike (Diaz)	114
Dear Colleen (McHargue)	114
Misconduct (Cauthen)	114
Fancy Writer (Pierce)	114
Issa Tike (Olivares)	114

EIGHTH RACE—$30,000 alw 3&up 1 1/16 mi

Kulak (Toro)	114
Paavo (Olivares)	113
Joachim (Ramirez)	114
Semillon (Shoemaker)	121
Rescator (Chapman)	120
Kamehameha (Moreno)	113
Noble Bronze (Moreno)	113

NINTH RACE—$9,000 clmg 3&up 1 1/16 mi

Deans Advocate (Diaz)	115
X Bold Jeff (Rodriguez)	108
Space Data (Agurre)	116
Resilient (Olivares)	119
Eagles Mate (McCarron)	116
Pacific Honey (Mena)	115
X Progenerator (Sorenson)	113
Fair And Square (Campas)	116
Unevenly (Ramirez)	116
Amirrang (Castaneda)	116
Antoine (Ortega)	116
Solarizer (Shoemaker)	116
Small Island (McHargue)	119
Perilous Times (Cauthen)	118
Stylish Greeter (Cordero Jr)	116
Fleet Verdict (Ramirez)	115

X Apprentice Allowance

OK TIRE STORES
FOR QUALITY
WHEEL ALIGNMENT AND WHEEL BALANCING
3030 NANAIMO ST.
386-3156
CHARGEX VISA
Turn off Nanaimo at Trader's

Sands

Seven Funeral Chapels Serving Vancouver Island

Dedicated To Service . . .
your seven community chapels, independently family owned and controlled. Sands, since 1912.

VICTORIA, 388-5155
SIDNEY, 656-2932
COLWOOD, 478-3821
DUNCAN, 746-5212
NANAIMO, 743-2032
LADYSMITH, 245-2331

ifc INTERNATIONAL FLIGHT CARE
A DIVISION OF SANDS

MEMBER BY INVITATION

NSM NATIONAL SELECTED MORTICIANS
SINCE 1952

Removal and Service Arrangement Covering Vancouver Island
A DIVISION OF SANDS

Specializing in forwarding to or from anywhere
WORLD-WIDE FUNERAL INFORMATION SERVICE
Call Collect, or Cable "Mortuary Victoria"
A DIVISION OF SANDS

HOUSE OF STEIN
$500,000 STEREO CLEAROUT

(Yes . . . 1/2 Million Dollars!)

OPEN

TONIGHT,	THURS. & FRI.	SATURDAY
to 9:00 p.m.	9:30-9:00 p.m.	9:30-6:00 p.m.

OUR INVENTORY DEADLINE IS DECEMBER 31st. HELP US REDUCE OUR INVENTORY WHILE HELPING YOURSELF TO THE GUARANTEED LOWEST PRICES IN B.C. ON THE FOLLOWING ITEMS!

— BLAINE BEAULIEU, MANAGER

AMPLIFIERS
FULL WARRANTY ON ALL MODELS

SANSUI AU 5900 45 watts	399.88
SANSUI AU 6900 60 watts	449.88
SANSUI AU 7900 75 watts	499.88
SANSUI AU 11000 110 watts	769.88
SANSUI CA 3000 pre-amp	849.88
SANSUI AU 117 15 watts	299.88
SANSUI AU 217 30 watts	399.88
SANSUI AU 317 50 watts	549.88
SANSUI AU 517 55 watts	799.88
SANSUI AU 711 85 watts	899.88
KENWOOD KA-3700 22 watts	199.88
AKAI AM-2400	349.88
AKAI AM-2450	399.88

RECEIVERS
FULL WARRANTY ON ALL MODELS

AKAI AA-1010 14 Watts	199.88
AKAI AA-1115 15 Watts	299.88
AKAI AA-1125 25 Watts	399.88
AKAI AA-1125 25 Watts	389.88
AKAI AA-1150 50 Watts	619.88
AKAI AA-1175 75 Watts	899.88
AKAI AA-1200 120 watts	999.88
SANSUI 221 8 watts	169.88
SANSUI 331 12 watts	199.88
SANSUI G-2000 16 watts	379.88
SANSUI G-3000 26 watts	439.88
SANSUI G-5000 45 watts	669.88
SANSUI G-7000 85 watts	1149.88
SANSUI G-8000 120 watts	1499.88
SANSUI G-9000 160 watts	1639.88
SANSUI G-33,000 300 watts	2999.88

TURNTABLES
FULL WARRANTY ON ALL MODELS

PRO-LINEAR MT-1200	139.88
SANSUI SR-222	189.88
SANSUI SR-232	219.88
SANSUI SR-535	369.88
SANSUI SR-636	499.88
SANSUI SR-737	549.88
AKAI AP-100C	209.88
AKAI AP-103C	249.88
AKAI AP-306	399.88
DUAL CS1245	279.88
DUAL CS504	229.88
DUAL CS521	289.88
DUAL CS604	339.88
DUAL CS704	349.88
DUAL CS721	399.88

CASSETTE DECKS
FULL WARRANTY ON ALL MODELS

AKAI CS34D	249.88
AKAI CS702D II	319.88
AKAI CS705D	339.88
AKAI GXC 706D	479.88
AKAI GXC 709D	519.88
AKAI GXC710D SOLD	419.88
AKAI GXC 725D	599.88
AKAI GXC 730D	769.88
AKAI GXC 760D	799.88
AKAI GXC 570D	999.88
SANSUI SC 3003	339.88
SANSUI SC 1100G	479.88
SANSUI SC 2100G	639.88
SANSUI SC 3100G	739.88
SANSUI SC 5100	1049.88
SONY EL 5	599.88
NEC AUK 5000E	279.95
NEC AUK 7000E	459.95
NEC AUK 8000E	519.95
DUAL C 819	549.88

REEL TO REEL
FULL WARRANTY ON ALL MODELS

AKAI 4000DS MK II	499.95
AKAI GX 4000D	599.95
AKAI 4000DB	645.88
AKAI GX 215D	846.88
AKAI GX 265D	899.88
AKAI GX 270D	999.88

SPEAKERS
FULL WARRANTY ON ALL MODELS

EDS 400's	89.95 pr.
EDS 500's	99.95 ea.
PRO-LINEAR ST 50's	119.95 ea.
PRO-LINEAR ST 60's	159.88 ea.
PRO-LINEAR ST 100's	229.95 ea.
SPECTRUM 1000's	399.95 ea.
SANSUI SPX 4000	269.88 ea.
SANSUI SPX 5000	329.88 ea.
SANSUI SPX 6000	369.88 ea.
SANSUI SPX 7000	439.88 ea.
SANSUI SPX 9000	589.88 ea.
SANSUI SPL 100	249.88 ea.
SANSUI SPL 150	279.88 ea.
SANSUI SPL 200	299.88 ea.
SANSUI SPL 250	399.88 ea.
SANSUI SPL 300	419.88 ea.
SANSUI SPL 500	569.88 ea.
SANSUI SPL 700	1299.88 ea.
ALTEC ATLANTICS	129.95 ea.
ALTEC MODEL 15's	699.88 ea.
ALTEC STONEHEDGE	499.88 ea.
RECTILINEAR V's	449.88 ea.
AKAI SW 7	179.88 pr.
AKAI SW 117	159.88 pr.
AKAI SW 137 MK III	189.88 ea.
AKAI SW 157 MK II	249.88 ea.
AKAI SW 187	449.88 ea.
AKAI CW 132	199.88 pr.

NO PAYMENTS 'TIL APRIL 15th 1979

House of Stein

721 Yates
386-2935

NO DOWN PAYMENT REQUIRED O.A.C.

Irate Racer fans begin huge lawsuit

INDIANAPOLIS (AP) — Season ticket holders of the defunct Indiana Racers hockey team are seeking more than $20 million in a lawsuit filed against millionaire Nelson Skalbania of Vancouver.

The suit was filed Tuesday in Marion County Superior Court. Besides franchise owner Skalbania, it named as defendants the six surviving World Hockey Association teams, the league, Indianapolis Racers Ltd. and Hockey Management Inc.

"It should be an interesting one," said Judge Charles Applegate, assigned to hear the case. "We will give it immediate attention."

Three season ticket holders, identified as Al Simmons, Keith Marshall and Michael Kelley, started the legal action, Zoccola said.

"There are probably 3,000 season ticket holders, and it would be impractical to bring them all to court, so I plan to certify this as a class action," said Robert Zoccola, the lawyer who filed the suit.

He said that at the time Skalbania folded the team last Dec. 15, the Racers had 26 home games remaining. Season ticket holders would lose $275 to $300 for each seat they purchased unless the court rules in their favor, the lawyer said.

The suit contends Skalbania and the team's management "knowlingly and maliciously made certain representations to plaintiffs calculated to induce them to purchase season tickets.

"The defendants knew the severe financial condition of the Racer franchise and failed to disclose that financial condition to prospective season ticket purchasers," the suit says.

Thomas Jones, Skalbania's legal representative in Indianapolis, said neither he nor Skalbania had been notified of the action.

"We were expecting some type of action," Jones said.

The suit charges the WHA and its teams with conducting "merger negotiations with the National Hockey League that interfered with the contractural relationship between the Racers and the plaintiffs."

It asks the court to order the defendants to provide almost $900,000 in refunds for season tickets that became worthless when the team went out of business. It also seeks $20 million in punitive damages and that the defendants be required to pay lawyer fees and the cost of the suit.

Zoccola said the other WHA teams were included as defendants because they "either knew or should have known the financial condition of the Racer franchise and should have taken steps to prevent or correct such negligent operation."

Andretti honored

EVANSTON, Ill. (AP) — Mario Andretti of Nazareth, Pa., the second American to win the world driving championship for Formula 1 Grand Prix cars, has been named driver of the year for the second consecutive year by Auto Racing Digest.

During 1978, Andretti increased his career Grand Prix victories to 12, winning Formula 1 events in Argentina, Belgium, Spain, France, Germany and the Netherlands.

U.K. soccer

LONDON (CP) — Results of soccer games played Tuesday in Britain:

ENGLISH LEAGUE

Division I

Arsenal 1 West Brom 2
Aston Villa 2 Leeds 2
Bristol C 5 Coventry 0
Everton 1 Man City 0
Ipswich 1 Norwich 1
Man United 0 Liverpool 3
Middlesbrough 1 Bolton 1
Notts F 1 Derby 1
Queen's PR 2 Tottenham 2
Southampton 0 Chelsea 0
Wolverhampton 2 Birmingham 1

Division II

Brighton 5 Cardiff 0
Burnley 2 Blackburn 1
Crystal P 0 Bristol R 1
Fulham 5 Cambridge 1
Milwall 0 Luton 2
Oldham 3 Notts. C 3
Preston 2 Wrexham 1
Sheffield U 1 Newcastle 0
Stoke 2 Charlton 2
Sunderland 1 Leicester 1
West Ham 0 Orient 2

Division III

Brentford 2 Plymouth 1
Bury 3 Rotherham 2
Chester 1 Carlisle 2
Exeter 3 Walsall 1
Gillingham 1 Southend 0
Hull 3 Mansfield 0
Oxford 2 Colchester 0
Peterborough 0 Lincoln 1
Swansea 1 Swindon 2
Tranmere 0 Blackpool 2
Watford 2 Shrewsbury 2

Division IV

Barnsley 6 Port Vale 2
Bradford 1 Rochdale 0
Doncaster 2 Darlington 3
Huddersfield 2 Halifax 0
Newport 1 Torquay 1
Northampton 2 Aldershot 3
Reading 1 Bournemouth 0
Scunthorpe 2 Grimsby 1
Stockport 0 Hereford 2
Wigan 1 Crewe 0
Wimbledon 2 Portsmouth 4
York 1 Hartlepoole 1

NORTHERN IRELAND

Bangor 2 Ards 5
Cliftonville 3 Distillery 0
Glentoran 2 Coleraine 1
Larne 1 Crusaders 1
Linfield 6 Ballymena 1
Portadown 5 Glenavon 1

HAPPY NEW YEAR
P.D.Y. FOOD CENTRE
CRAIGFLOWER and TILLICUM
PRICES EFFECTIVE DEC. 27, 28, 29, 30
WEDNESDAY TO SATURDAY
WE RESERVE THE RIGHT TO LIMIT QUANTITIES.

FRASER VALLEY (LIMIT ONE LB.) BUTTER lb. 1.09 WITH $15 ORDER OR OVER
GRADE A T-BONE STEAK lb. 2.99
GRADE A SIRLOIN STEAK lb. 2.89
GRADE A-1 GRAIN FED FREEZER BEEF SIDE, LB. 1.33 HINDS, lb. 1.63 Price per lb. increases due to trim, etc.
STOCK UP YOUR FREEZER BEEF LONG LOINS Consists of Sirloin, T-bone, Club, Porterhouse Steaks and approx. 6 lbs. Ground Beef Approx. 50 lbs. gross weight, lb. 1.99 Price per lb. increases due to trim, etc.
GRADE A BONELESS BARON of BEEF lb. 1.99
MAPLE LEAF CANNED HAM 1½-lb. tin 3.39
FLEISCHMANN CORN OIL MARGARINE 2-lb. pkg. 1.99
STUFFED PORK ROAST lb. 1.49
BETTY CROCKER STIR 'N FROST CAKE MIX 13.4-oz. pkg. 89¢
ISLAND FRESH ICE CREAM 4-litre tub 2.69
CHASE & SANBORN COFFEE 1-lb. bag 2.59
CARNATION COFFEE MATE 16-oz. jar 1.29
CARNATION INSTANT BREAKFAST 6-oz. pkg. 1.25
OCEAN SPRAY CRANBERRY SAUCE 14-oz. tin 55¢
THE TEA TEA BAGS 120 bags 2.59
DECAFFEINATED NESCAFE 8-oz. jar 4.99
KLEENEX TOWELS 2-roll pkg. 99¢
CARNATION SMOKED MUSSELS 3-oz. tin 55¢
HUTTON or ARMOUR BRAND CORNED BEEF 12-oz. tin 99¢
SQUIRREL PEANUT BUTTER 48-oz. tin 2.79
SUNLIGHT LIQUID 32-oz. bottle 99¢
PUREX BATHROOM TISSUE 4-roll pkg. 99¢
FLORIDA WHITE or PINK 48's GRAPEFRUIT 5/89¢
SNOBOY No. 1 CELERY lb. 29¢
LOCAL No. 2 POTATOES 15-lb. bag 89¢

Everyday goodness.
PALM Egg Nog.
PALM DAIRIES LIMITED

Thunderbird
FOR THE HANDYMAN
OPEN SUNDAYS 10 A.M TO 5 P.M.

For Flashlights, Toys, Small Appliances . . .
STOCK UP NOW ON BATTERIES
Wide selection of Eveready batteries to choose from.
20% OFF Reg. T-Bird Price

ROUTER BITS
Increase the usage of your power tools by adding accessories. Straight — Round — Groove — Mortesing or Rabbeting are just a few of the router bits Thunderbird carries. ALL STOCK.
20% OFF Reg. T-Bird Price

CIRCULAR SAW BLADES
Thunderbird carries a full line of blades, in sizes and types to suit your needs.
20% OFF Reg. T-Bird Price

SABRE SAW BLADES
Increase the efficiency of your sabre saw with new blades.
20% OFF Reg. T-Bird Price

PORTABLE ELECTRIC HEATER
Use this 42" long, 1200 watt portable heater in the basement, den, sewing room or any other room not sufficiently heated. Its stylish design and portability make it a necessity for most homes in winter.
$19.88

33.3 Gal. ELECTRIC WATER HEATER
Fast, efficient electric water heater, tank is guaranteed for 5 years.
$129.95

VANITY AND TOP
White color, sturdily constructed 16"x18" single door, white vanity with 17"x19" white and gold cultured marble top. Less fittings, #1900.
$44.95
19"x25" $69.95
19"x31" $89.95

DISHWASHER HOOK-UP KIT
Hook up your dishwasher with this easy-to-use kit. Includes 5' hose. #DW60. Regular $11.95.
$9.95

master charge
CHARGEX

RANGE AND DRYER HOOK-UP KIT
Install your range or dryer yourself, cords are available for either at one low price.
$4.49

Protect Your Tools
TOOL BOX
This sturdily constructed tool box will help you to keep track of your tools. Totally spot welded and made of high quality steel, 2 hasps with Tote Tray. B19.
$10.95

Thunderbird
2929 DOUGLAS ST.
STORE HOURS: MON.-THURS. 8:30-5:30, FRI. 8:30-9:00 SAT. 9:00-5:00, SUNDAYS 10 a.m.-5 p.m.
386-2921
BRING IN YOUR PLANS OR IDEAS FOR FREE ESTIMATES
Prices Effective thru to Sunday, Dec. 31st, 1978.
Prices subject to stock on hand, we reserve the right to limit quantities.
CLOSED JANUARY 1, 1979
12-28

Soviet puck star demoted

MOSCOW (AP) — Forward Boris Alexandrov, who had been in constant conflict with opponents and referees, has been dropped from the Soviet national team for drunkenness and assaulting a 55-year-old woman, the newspaper Komsomlskaya Pravda says.

Alexandrov, 22, played a major role in the Soviet Union's success in regaining the world title in 1978 from Czechoslovakia. He also has been dropped from the Central Army Club where he first was recognized as one of the most promising young players in the country.

Komsomlskaya Pravda said Tuesday that Alexandrov now was playing in the minor leagues and should consider himself lucky the woman he beat up decided not to press charges.

Scott

Track records established

Two Canadian records were set Tuesday in the 15th annual Victoria Boxing Day one-hour race at Centennial Stadium.

Debbie Scott of Esquimalt Track Club captured the women's open event, covering 16.25 kilometres in 60 minutes.

Second place went to Gail McKenna of Comox, holder of the previous national record, who covered 15.87 km. Peggy Nelson of Esquimalt was third with a distance of 14.02 km.

Garth Ball's distance of 17.1 km. was good for fourth in the men's sanctioned run but the Flying Y member shattered the record for masters (runners over 40).

Bill Wirtanen of Vancouver's Lions Gate Roadrunners won the men's race with a distance of 17.8 km.

Doug Pucher of Royal Roads and Chris Garnett-Petts of Victoria's Hash House Harriers were second and third, each covering 17.5 km.

Other winners:

Men's Fun Run: 1. Dave Stewart, Ottawa 10.5 miles; 2. George Jones, Hawaii 10.0.
Senior High Boys: Mark Griffin 9.75.
Senior High Girls: Twon Claver, Cowichan 7:25.
Junior High Boys: Dan Marwood, Cowichan 9:00.
Junior High Girls: Pat Wellman, Flying Y 8:00.
Elementary Boys: Kevin Glass, Happy Valley 7:75.
Elementary Girls: Debbie Ball, Flying Y 7.50.
Men's Masters: Derek Ellis, Flying Y 9:00.

WAREHOUSE FOOD STORES
OPEN EVERY NIGHT 'TIL 9, SAT. 'TIL 6
Prices Effective at all Stores Wed., Thurs., Fri., Sat. — Stock on Hand Only
WE RESERVE THE RIGHT TO LIMIT QUANTITIES

PRICES EFFECTIVE THURSDAY, FRIDAY, SATURDAY AND SUNDAY

3475 QUADRA ★ 3400 TILLICUM BURNSIDE PLAZA ★ 877 GOLDSTREAM in LANGFORD
ALL STORES OPEN SUNDAYS 10 A.M.-6 P.M.

OLD DUTCH POTATO CHIPS BOX PACK BOX .49 Limit Two Boxes
McGAVIN'S FRENCH RYE BREAD .49 14-oz. Loaf
AYLMER VEGETABLE OR TOMATO SOUP 5 10-oz. Tins 1.00
ROYALE PAPER TOWELS .99 2 Rolls
KELLOGG'S CORN FLAKES .99 675 Gram
CARNATION HOT CHOCOLATE 2.59 23-oz.
BEST FOOD MAYONNAISE 1.29 24-oz. Jar
SKIPPY PEANUT BUTTER 2 lb. tin 1.79
JOY LIQUID DETERGENT .99 32-oz.
RED ROSE TEA BAGS 1.69 60's
FRESH FROZEN ORANGE JUICE CONCENTRATE .77 Kent 12-oz. Tin
PUREX TOILET TISSUE 4 Rolls .99

NEW YEAR'S SALE!
STANDING RIB ROAST OF BEEF 1.98 Grade A, Grain fed, lb.
TOP SIRLOIN STEAK 2.98 BONELESS, Grade A, Grain fed, lb.
CLUB STEAKS 2.79 Grade A, Grain fed. Well trimmed, lb.
HAM STEAKS 1.79 Centre Cut, lb.
READY TO EAT HAMS 1.35 Whole or Shank Half, lb.
ICE CREAM 2.79 Wilson's 4-Litre reusable plastic container
KRAFT 100% CORN OIL MARGARINE 3 lbs. 2.19
ALL COCA COLA, 7-UP, CANADA DRY, PEPSI, ETC. 2 26-oz. (Approx.) Btls. Plus deposit .87
ALL CANNED AND BAGGED MIXED NUTS, PEANUTS, CASHEWS, ALSO CHRISTMAS CANDIES, ETC. 10% OFF

FRESH No. 1 CABBAGE LOCAL lb. .10
B.C. RED FANCY SPARTAN APPLES 4 lbs. 1.00
CARROTS No. 1 LOCAL 2 lbs. .25
FRESH FROZEN GREEN PEAS Westvale 2-lb. Bag .69
KRAFT SQUEEZE-A-SNACK CHEESE ½ lb. .49
MAPLE LEAF PURE PORK SAUSAGE lb. 1.09
LEAN GROUND BEEF Grain fed, lb. 1.49
BACON No. 1, Lean, Sliced, Rindless, lb. 1.39

Brice, Smythe triumph

Peter Smythe collected men's honors and Val Brice took the women's 'A' singles title during Sunday finals of the second annual Oak Bay Christmas Tennis Classic at the Oak Bay Bubble.

Smythe, seeded sixth, trimmed unseeded Steve Perks 6-2, 6-2 in the men's final and Brice overcame Kelly Davies 6-1, 6-3 on the women's side.

Brice added another feather to her cap when she teamed with Tara Ney to defeat Sandra Moss and Anne Graham 6-3, 7-5 for the women's 'A' doubles crown.

Bruce Skillings and Ernie Cockayne won the men's 'A' doubles title with a 6-4 win over Russ Hartley and Marty Taylor.

MEN

"B" singles: Kim Blank defeated Glen Nicholls, 6-2, 6-1.

"C" singles: Norman Lee defeated Larry Christiansen, 6-3, 7-6.

"B" doubles: Mike Sheik and Mike Vitavadrija defeated Kirk Unwin and Tim Zurowski, 7-5, 6-3.

"C" doubles: Gary Moser and C. Granewall defeated J. Mireau and Brian Sharp.

WOMEN

"B" singles: Janet Arnold defeated Tamsin Allen, 6-3, 6-2.

"B" doubles: Ruth Neuroutsos and Bridget Buck defeated Shirley Cox and Barbara Chalk, 6-1, 6-1.

MIXED DOUBLES

"A": Davies and Tony Simnett defeated Demaris Hurley and Joe Lachmund, 6-2, 6-2.

"B": John Shaw and Ann MacDonald defeated Ron Swingle and Buck.

'Quakes sign ex-Whitecap

SAN JOSE, Calif. (AP) — San Jose Earthquakes said Wednesday they have signed 18-year-old Chris Turner, formerly with Vancouver Whitecaps, as a relief goalkeeper for the 1979 North American Soccer League season.

Purdue aiming for the top

By THE ASSOCIATED PRESS

Perennial Big Ten Conference powerhouses like Ohio State and Michigan may have to move over and make some room for Purdue next year.

The Boilermakers gave notice to the rest of the conference on Monday, romping to a 41-21 Peach Bowl victory over Georgia Tech at Atlanta with sophomore Mark Herrmann throwing two touchdown passes and scoring a third six-pointer himself.

In Monday's other game, UCLA played a 10-10 tie against Arkansas in the Fiesta Bowl at Tempe, Ariz.

"I can't wait to get started on next year," said Herrmann. "We've got a lot of young guys coming back. Purdue is going to be a national power."

Herrmann hit Raymond Smith for a 10-yard touchdown, found Bart Burrell for a 12-yarder and scored on a two-yard run himself for the first touchdown of his career as Purdue wore down Tech, which played without its leading rusher, injured Eddie Lee Ivery. Freshman Wally Jones also scored a pair of six-pointers for Purdue on runs of three and eight yards.

The Boilermakers, No. 17 going into the game, finished the season at 9-2-1. Tech ended at 7-5.

In the Fiesta Bowl, Arkansas built a 10-0 lead in the first half against UCLA on a four-yard run by Roland Sales and a 37-yard field goal by Ismael Ordonez. But the Bruins came back to tie the score behind surprise starter Steve Bukich, a senior quarterback who had thrown only three passes all season.

Entertainment Guide

THE BUTCHART GARDENS — OPEN EVERY DAY OF THE YEAR — Admission gates now open 9 a.m. to 4 p.m.

THE BUTCHART GARDENS RESTAURANT — OPEN YEAR AROUND — Serving light lunches and scrumptious **High Teas** besides a crackling hearth in the relaxed atmosphere of the historic Butchart residence. We invite you to make reservations at 652-2422. Now open 10 a.m. to 4 p.m.

COFFEE BAR SERVICE — Always available.

SEE HOW OUR SEEDS ARE PACKAGED — Hand packaging of seeds in the Gift Shop is fascinatig to watch — your questions are invited.

35 ACRES OF GARDENS — An invigorating stroll through these majestically beautiful gardens, a spot of tea by our crackling hearth and seed packaging on display combine for a fine winter outing.

STRATHCONA HOTEL — British Columbia's largest night-life centre, 919 Douglas St., 383-7137. Featuring "THE OLD FORGE" Nightclub with live music of "THE BROTHERS FORBES AND FRIENDS." 3 Discotheques — "THE STING," "THE CUCKOO'S NEST" and "IVY'S" and a unique lounge called "BIG BAD JOHN'S" featuring Hillbilly atmosphere. Luncheon served daily in "THE STING" and lunch and dinner served in the "CUCKOO'S NEST."

FORTY THIEVES DISCOTHEQUE — CENTURY INN . . . welcome to the Forty Thieves Discotheque — officially rated Vancouver Island's No. 1 Disco. Victoria's only total dance experience in an uptown Cabaret Atmosphere. The only Disco with 3 different rooms and free attendant parking. 8:30 p.m.-2:00 a.m. daily. AND FOR A DIFFERENT TASTE EXERIENCE, sizzle your tastebuds in our Oasis Dining Lounge, open daily for Breakfast, Lunch and Dinner. It's all happening at the Century Inn, 603 Pandora Avenue at Government Street on Centennial Square.

STEWARTS — presents dining with Louise Rose, lunch with George Essihos in Market Sq., 388-7021.

THE Arena
THURSDAY
PUBLIC SKATING
2:30 p.m.-4:00 p.m.
ARENA SKATING PARTY
6:30 p.m.-8:15 p.m.
12-28

ESQUIMALT SPORTS CENTRE
HOLIDAY SKATING
1:30 to 3:30 p.m. DAILY
EVERYONE WELCOME
Skate Rentals and Sharpening Available
GOOD MUSIC

CRYSTAL POOL

THURSDAY	
Early Bird	7-8:30 a.m.
Adults	9-11:30 a.m.
	9-10:30 p.m.
Noon	11:30-1:30 p.m.
Public	1:30-4:30, 7-9 p.m.
FRIDAY	
Early Bird	7-8:30 a.m.
Nifty Sixties	10-11:30 a.m.
Noon	11:30-1:30 p.m.
Public	1:30-4:30 p.m.
Adults	4:30-6 p.m.
Public	7-9 p.m.
SATURDAY	
Family	10:30-Noon
Public	1-4:30 p.m., 7-9 p.m.

SWIM, SAUNA, WHIRLPOOL AND EXERCISE EQUIPMENT
SWIMMING

Choose one of our 16 Exotic Hamburgers
the Patty Melt
One-third pound choice ground beef, broiled over charcoal, served on golden-grilled rye bread — superbly topped with melted cheese snd sauteed onions.
THE MEATMARKET
A STEAKHOUSE 384-5355
535 Lower Yates
11-24

CARRY ON Emmannuelle
CLEVES INVESTMENTS PRESENT A PETER ROGERS Production of a GERALD THOMAS film
MATURE
CARRY ON EMMANNUELLE
NITELY 7:05 and 9:05
QUADRA
Quadra at Hillside 382-3370

CLINT EASTWOOD WILL TURN YOU 'EVERY WHICH WAY BUT LOOSE'
MATURE Frequent Coarse Language & Occasional Nudity (B.C. Director)
DAILY AT 12, 2, 4, 7 and 9 p.m.
SUNDAY FROM 2 P.M.
Children $1.25—Golden Age $1.00
towne cinema
382-5922 806 DOUGLAS

From deep space...
FAMOUS PLAYERS theatres
Invasion of the Body Snatchers
The seed is planted...terror grows.
Donald Sutherland · Brooke Adams · Leonard Nimoy
Nightly at 7:00 and 9:00 p.m.
Mats. Tues. and Wed. at 1:10, 3:05, 5:00
WARNING: Some frightening scenes (B.C. Dir.)
MATURE
CAPITOL 805 YATES ST 384-6811

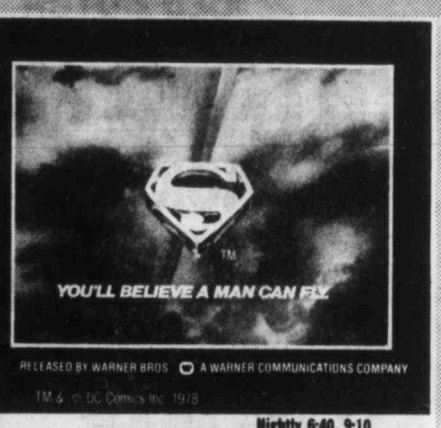

RELEASED BY WARNER BROS A WARNER COMMUNICATIONS COMPANY
Nightly 6:40, 9:10
Tues. and Wed. Mats. at 2:00 p.m. only
GENERAL
CORONET 836 YATES ST 383-6414

DAILY:
SMALL ONE—3:00, 5:00, 7:00, 9:00
PINOCCHIO — 1:30, 3:30, 5:30, 7:30, 9:30
GENERAL
Walt Disney's Pinocchio
© 1978 Walt Disney Productions
Children $1.50
ALSO ANIMATED DISNEY FEATURETTE THE SMALL ONE
ROYAL 805 BROUGHTON 383-9711

It takes someone very special to help you forget someone very special.
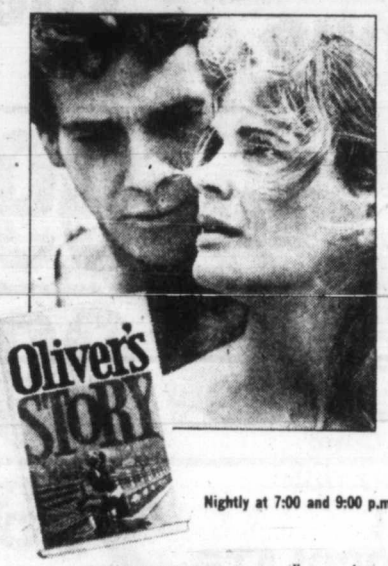
Oliver's STORY
Nightly at 7:00 and 9:00 p.m.
RYAN O'NEAL CANDICE BERGEN RAY MILLAND
WARNING: Occasional nudity (B.C. Director)
MATURE
OAK BAY 2184 OAK BAY AVE 598-2213

... the best PARTY in TOWN!
Tally Ho
New Year's Eve
DINING and DANCING 9 p.m. to 3 a.m.
Enjoy a scrumptuous Tally-Ho smorgasbord and dance to the music of "Rainbow"
ONLY $25.00 PER COUPLE
LIMITED RESERVATIONS 386-6141

Tally Ho — TRAVELODGE
3020 DOUGLAS ST.
RESERVATIONS 386-6141
OPEN FOR DINNER
MON. to SAT. 5 to 9 p.m.
12-28

Alan Alda Walter Matthau
Michael Caine Elaine May
Bill Cosby Richard Pryor
Jane Fonda Maggie Smith

The best two-hour vacation in town!
COLUMBIA PICTURES PRESENTS A RAY STARK PRODUCTION • A HERBERT ROSS FILM
NEIL SIMON'S CALIFORNIA SUITE
Starring ALAN ALDA • MICHAEL CAINE
BILL COSBY • JANE FONDA • WALTER MATTHAU
ELAINE MAY • RICHARD PRYOR • MAGGIE SMITH
Screenplay by NEIL SIMON • Produced by RAY STARK
Directed by HERBERT ROSS
TO WIN A LUXURY WEEKEND AT THE EMPRESS HOTEL IN THE 'CALIFORNIA SUITE' LISTEN FOR DETAILS ON CJVI 900
MATURE
Show Times Daily
odeon 2 780 YATES STREET 383-0513
1:30, 3:20, 5:10, 7:15, 9:20

SEASON'S GREETINGS
CANADIAN
FROM MANAGEMENT AND STAFF
'THE WIZ! THE STARS! THE MUSIC! WOW!

GET WIZZED
DIANA ROSS THE WIZ
Also Starring MICHAEL JACKSON · NIPSEY RUSSELL · TED ROSS · LENA HORNE · RICHARD PRYOR as THE WIZ
LISTEN TO CKDA
GENERAL
haida 808 YATES STREET 382-4278
NIGHTLY 7:00 and 9:15

COLUMBIA PICTURES Presents A CASABLANCA FILMWORKS Production of

Midnight Express
RESTRICTED
NIGHTLY 7:00 and 9:10
COUNTING HOUSE 1 BROAD AT BROUGHTON 383-3434
WARNING: Violence and Coarse Language (B.C. Dir.)

KING OF THE GYPSIES
DINO DE LAURENTIIS PRESENTS A FRANK PIERSON FILM "KING OF THE GYPSIES"
SUGGESTED BY THE BOOK BY PETER MAAS PRODUCED BY FEDERICO DE LAURENTIIS
WRITTEN FOR THE SCREEN AND DIRECTED BY FRANK PIERSON TECHNICOLOR A PARAMOUNT RELEASE
RESTRICTED
Some Violence, Coarse Language Throughout (B.C. Dir.)
NIGHTLY 7:00 and 9:15
COUNTING HOUSE 2 BROAD AT BROUGHTON 383-3434

Lily Tomlin John Travolta
Moment by Moment

UNIVERSAL PICTURES PRESENTS A ROBERT STIGWOOD PRODUCTION
LILY TOMLIN • JOHN TRAVOLTA
"MOMENT BY MOMENT"
EXECUTIVE PRODUCER KEVIN McCORMICK
PRODUCED BY ROBERT STIGWOOD
WRITTEN & DIRECTED BY JANE WAGNER
TECHNICOLOR
MATURE Some Suggestive Scenes (B.C. Dir.)
odeon 1 780 YATES STREET 383-0513
NIGHTLY 7:15 and 9:15

No mistake—Maggie's boss

MONTREAL (CP) — Margaret Trudeau's first movie producer takes responsibility for recommending that she act in the French farce that opened here last week to a chorus of boos from the critics.

"I don't feel guilty for recommending it and she was certainly not unhappy about having done it," Alexis Kanner, producer of *Kings and Desperate Men*, said.

"Maggie had received literally hundreds of different offers during and after the shooting of *Kings and Desparate Men*—perhaps even a thousand," Kanner said in a telephone interview.

"This one seemed at the time to be a very good experience. She spent the better part of a day brooding about it. It seemed the kind of harmless farce which couldn't hurt her, and could help in giving her experience."

The movie, *L'Ange Gardien—The Gaurdian Angel*—was described by one critic as "an insipid comedy burlesque that might have been a good vehicle for the Three Stooges—if those zanies had been that desperate."

Don't blame Columbus if your world isn't round

WINNIPEG (CP) — The legend of Christopher Columbus has suffered yet another blow at the hands of a University of Winnipeg historian.

Columbus' claim of being the first to discover the New World in 1492 has already been discounted by most scholars. Now Dr. Wesley Stevens says there is no evidence that Columbus or any of his contemporaries thought the world was flat.

"The Columbus story is well-meaning, and it makes a worthwhile point, but it distorts the past," Stevens said. "From the time of Plato, the world has been conceived as a sphere, with one single exception."

The only prominent disbeliever was a 6th-century explorer and merchant who studied Biblical literature and concluded the earth was tent-shaped, like the "Tabernacle of Noah."

Stevens believes the flat-earth idea was born in the early 1800s and was used to contrast the new-found knowledge of the "age of enlightenment" with the ignorance of the "dark ages."

His study of western literature and graphic art from 500 B. C. dates the flat-earth concept to an 1809 study by a European teacher who claimed people in the middle ages were ignorant enough to believe they could fall off the edge of the world.

Another likely source of misunderstanding is Columbus' own brother, who told stories of two-headed monsters encountered during the 1492 voyage.

"He was a great promoter, but he made things up," Stevens said. "It's quite likely he told a story that Columbus' sailors were so stupid they were afraid they'd sail off the edge of the world."

Stevens said the main question in the Spanish court at the time was whether Columbus had underestimated the distance he would have to sail.

"It turns out they were right, but Queen Isabella let him go anyway. The whole questions was of distance, not shape, because all diagrams at that time were of the world as a sphere."

The International Flat Earth Society, whose members believe evidence that the earth is round is part of a huge plot, wrote to ask for a copy of Stevens' research. But he said they appeared to lose interest in his work after reading it.

Striking guards win wage hike

MONTREAL (CP)—James Bay Development Corp. has reached agreement in principle for a new contract with its security guards, on strike since July 29. The contract will give the guards a raise of 60 cents an hour retroactive to last January, an immediate increase of 48 cents, and a third raise of 52 cents, to $7, on Jan. 1, 1980.

Sauna heater warning

MONTREAL (CP) — The Viking Sauna Corporation of Canada has issued a warning that some of its sauna heaters may be liable to overheat because of a missing part. The company said in a statement that Viking sauna heaters with series numbers VS-9, VS-8, VS-6 and VS-5 may have been shipped without an overheat protector. The protector is intended to shut the unit off if temperatures exceed 93 degrees centigrade in the sauna room. The company has advised owners of these saunas to contact their installers immediately to have the units checked.

Brentwood Inn
7172 Brentwood Drive
Brentwood Bay
Vancouver Island
NEXT TO MILL BAY FERRY
DECEMBER DINNER SPECIAL
Salad Bar
Oven Baked Scone Bread
Steamed Clams
NEW YORK STEAK AND KING CRAB
Fresh Vegetables
Roast Potatoes
Chocolate Eclair
Coffee or Tea
10.95
Res. 652-2413, OPEN 7 DAYS A WEEK
SUNDAY BRUNCH 11:30-2:30

Specials
Thursday — CORNISH GAME HEN $8.95
Sunday — Roast Prime Rib of Beef
Tuesday — Filet of Sole Marguerite
All of the above meals feature salad bar, fresh garden vegetables, baked potato or rice, coffee or tea.
Overlooking the Inner Harbour · Open 7 days a week in Harbour Square
shorts
910 Government St 388-7333

FOR THE FINEST IN MEATS
BAILEY & SON OLD COUNTRY BUTCHERS LTD. 385-1401
In the Mayfair Shopping Centre
BEAT THE COMING PRICE INCREASES ...
ORDER NOW and SAVE!!!
GRADE A-1 ALBERTA GRAIN FED FREEZER BEEF
GUARANTEED TENDER TO THE LAST OUNCE!!
SIDES $1.39 lb.
HINDS $1.69 lb.
We reserve the right to limit quantities ● 30-day guarantee on all grain fed freezer beef ● Weight loss due to cutting, boning and trimming will increase the price per pound on freezer beef ● Prices include cutting, wrapping and freezing ● Prices effective while present stocks last
12-20

RESERVE NOW
LIMITED SEATING
BASTION THEATRE COMPANY
presents
The Incredible Murder of Cardinal Tosca
A new Sherlock Holmes adventure by Alden Nowlan & Walter Learning
at McPherson Playhouse
Dec. 22 - Jan. 6 8pm
Matinees Dec. 25 & 27 2pm
Tickets: McPherson Box Office 386-6121 & Hillside Mall Ticket Centre
Produced by special arrangement with Learning Productions Ltd.

The Dining Event of 1978
SUPER, INTERNATIONAL GOURMET NEW YEAR'S EVE
SMORGASBORD
A Delightful Array of Delicious Food Varieties
3 Sittings: 4:30, 6:30, 8:00 p.m. $12.95
PLEASE CALL EARLY— PHONE 388-6023
Post House Restaurant
THE Coachman Inn
229 GORGE RD. E.
12-28

EMPRESS
18
18 is the magic number of new cars, trucks and demonstrators we must sell before December 30th to meet our General Motors objective for 1978. This objective is important to us in many ways such as product availability and allotment consideration for 1979. To reach this number any offer is being considered on units sold from stock. This is a golden opportunity for the frugal buyer — remember these prices are effective only until December 30th and may never be repeated.

1979 ACADIAN 4-DOOR SEDAN HATCHBACK
Rear window defogger, automatic transmission, heavy-duty battery, radio, body side mouldings, full wheel covers, radial fiberglass belted whitewall tires.
Stock #AC0009 ..... 4699.00

1979 FIREBIRD
Bucket seats, floor mats, body side mouldings, rear window defogger, remote control mirror, console, power brakes, 301 V8 engine, automatic transmission, full wheel covers, radio, etc.
Stock #F15197 (DEMONSTRATOR) 6690.00

1979 PONTIAC LEMANS 4-DOOR SEDAN
Rear window defogger, power brakes, economical V/6 engine, automatic transmission, power steering, full wheel covers, whitewall tires, radio, etc.
Stock #LE1166 ..... 6170.00

1979 PONTIAC GRAND PRIX
60-40 split bench seat, tinted windshield, power windows, floor mats, body side mouldings, landau roof, rear window defogger, remote control mirror, power brakes, 301 V8 engine, automatic transmission, tilt steering wheel, power steering, wire wheel cover, steel belted radial tires, radio, etc.
Stock #GR5428 ..... 7532.00

1979 BUICK SKYLARK 4-DOOR SEDAN
Body side mouldings, rear window defogger, power brakes, 305 V8 engine, automatic transmission, power steering, full wheel covers, whitewall tires, radio, bumper strips.
Stock #SL2051 ..... 5999.00

1979 BUICK REGAL LIMITED 2-DOOR
60-40 split seat, tinted glass, power windows, floor mats, body side mouldings, landau roof, delay wipers, rear window defogger, remote control mirror, two-tone paint, power brakes, cruise control, 301 V8 engine, automatic transmission, tilt steering wheel, power steering, steel belted radial whitewalls, AM radio and 8-track, etc.
Stock #CE3164 ..... 8097.00

1979 GMC ¾-TON PICK-UP
Below eye line camper mirrors, power brakes, 350 V8 engine, 4-speed transmission, auxilliary fuel tank, power steering, auxilliary battery, lighter, radio, rear step bumper, 750x16 tires, camper special package (8200 GVW) gauges, etc.
Stock #YP2355 ..... 7174.00

BUSINESSMEN
Remember, buy before year-end to take advantage of 1978 depreciation allowances.
12-28
A lot of good names. All in one place.
EMPRESS PONTIAC • BUICK • GMC LTD. 2867 DOUGLAS STREET (AT TOPAZ) PHONE 382-7121

New Year's ...
getting better and better each year at the Marina
Bring in the
NEW YEAR'S EVE
with dinner and dancing
Join us for
NEW YEAR'S DAY
dinner starting at 5 p.m.
Enquiries: 598-4511
MARINA Restaurant
1327 BEACH AT OAK BAY
12-17

DINE WITH US ON NEW YEAR'S DAY
in a holiday atmosphere
DINING WITH A DIFFERENCE
Gay Nineties Spare Rib House
TREAT THE FAMILY and FRIENDS ...
SING-ALONG MUSIC EVERY NIGHT
CALL NOW FOR RESERVATIONS 385-5380
CHERRY BANK HOTEL
12-28

central park
in downtown Victoria
NEW YEAR'S EVE FEASTS 5:00 to 8:30 p.m. 11:00 to 3:00 a.m.
BEFORE YOUR PARTY ...
DINNER FEAST — 5:00 to 8:30
Fresh Steamed Clams, Caesar Salad; your choice of Cornish Game Hen, New York Steak "Oscar", Rainbow Trout "Central Park", Black Forest Cake, Central Park Muggers
$28.00 per couple
OR MAKE THIS 4 HOUR GOURMET FEAST YOUR EVENING
11:00 P.M. to 3:00 A.M.
MIDNIGHT GOURMET FEAST
Champagne Punch 11:00 to Midnight; Crepes stuffed with Lobster or Prawns Bourgignon; Mock Turtle Soup; Central Park Salad; Mussels Rakoczy; Filet of Beef Wellington, Blueberries Romanoff or Champagne Sherbet; Central Park Muggers; Swiss Chocolate Mint Liqueur and Amaratto with coffee and whipped cream.
$45.00 per couple
ACCOMMODATION AVAILABLE AT NO EXTRA COST IF DESIRED
central park
DINING-LOUNGE
In the New
Dominion Hotel
759 YATES AT BLANSHARD
RESERVATIONS 384-4136
12-28

Our teppanyaki chefs are the only noisemakers we need
Come celebrate New Year's Eve with us. We promise you one of the most entertaining culinary vaudeville shows in town. And a delectable gourmet meal that's ah-so affordable.
Menu
Ume (chicken roll)
Celery and Sakura Radish
Dungeness Crab Salad
Shabu Shabu Consomme
Yaki Yaki Shrimp and Scallop Appetizer
New York cut Kobe-style Steak & Lobster
Four Fresh Hibachi Vegetables
Japanese Rice
Ice Cream or Mandarin Sherbet
Japanese Tea
Complimentary New Year's Eve Trinkets
Just $16.95 per person
JAPANESE VILLAGE
Teppan Steak and Seafood House
In North Vancouver: 83 Chesterfield Avenue (just one block from the Sea-Bus Terminal) Tel. 986-1155
In Victoria: 734 Broughton Street (just off Douglas Street) Tel. 382-5165
Reservations, please

Deposed Nikita was 'crying all the time'

MOSCOW (AP) — Nikita Khrushchev was "in shock" the first weeks after his 1964 ouster as premier of the Soviet Union, sitting motionless in a chair for hours and unable to hold back his tears.

That is the picture of the ousted leader in forced retirement, according to a remarkably-detailed, 7,000-word article written by dissident Marxist historian Roy Medvedev and circulated in the underground here.

Entitled *Dictator on a Pension*, the essay is said to have been assembled from interviews with Khrushchev's immediate family and his few friends.

"Khrushchev never again thought of returning to power," the article said. "But he continued to pine after it, indignant at his recent assistants, many of whom were promoted to leading posts."

One was Leonid Brezhnev, then presidium chairman, who replaced Khrushchev as the supreme Soviet leader. Medvedev's essay contains the first public criticism of Brezhnev by Khrushchev, whose memoirs published in the West left off after his ouster. He died in 1971.

Medvedev, who with his biologist-brother wrote an analysis of Khrushchev's 11 years as premier that was published in the West, gave this account of how Khrushchev fell from power:

On Oct. 12, 1964, when three Soviet cosmonauts began a daring space mission, Khrushchev "in a joyful excitement did not notice that all the phones in his residence had been cut off and any communication with the outside world had been interrupted."

Two days later, Khrushchev, who was vacationing at his dacha on the Black Sea, rushed to Moscow to attend the first meeting of the ruling Presidium (now the Politburo) called by the Communist party leaders without his knowledge or consent.

At the unprecedented conference where Khrushchev was voted out, he "frantically and rudely fought against all his accusers." But, realizing his battle was lost, he endured the "numerous hostile remarks from the audience" in complete silence.

"The first weeks of his retirement, Khrushchev was in shock," the article said. He was "at a loss and did not hide it."

"The recent all-mighty dictator would sit motionless in a chair. He could not hold tears back. When in one of the Moscow schools where Khrushchev's grandson studied, the principal asked him out of curiosity, 'What is Nikita Sergeyevich doing now?' The boy answered, 'Granddaddy is crying all the time'."

Immediately after his ouster, Khrushchev was forced to move from his sumptuous country house to a more modest dacha away from Moscow. He received 400 rubles a month as a pension — not much considering his recent status.

In the first months, no one but relatives visited Khrushchev, the essay went on, but later actors or writers would show up at the house.

China continues modernization campaign

PEKING (Reuter) — China's Communist party, stressing the need to modernize industry, has enlarged its leadership with new appointments, including that of the widow of former premier Chou En-lai.

The move was made known recently after a meeting of the party's central committee, which also emphasized China's collective leadership under Chairman and Premier Hua Kuo-feng.

New China News Agency said the meeting laid stress on the democratic rights of the people, saying there should be a constitutionally written and systematically enforced legal system which would serve the people's interests.

A new party vice-chairman, three additional Politburo members—among them Chou's widow, Teng Ying-chao—and nine members were appointed to the central committee.

A communique issued after the meeting said all people were equal before the law, and suggested that in the past there had been too much centralism and too little democracy.

Diplomatic observers regarded these as key questions in the current poster campaign in Peking, in which poster writers have been questioning some of the fundamental aspects of the Chinese Communist state.

Economic expert Chen Yun was named the Communist party's fifth vice-chairman, while industrial overlord Wang Chen and party organizer Hu Yao-pang were named to the Politburo together with Premier Chou's widow.

The appointments were seen by diplomats as putting a seal of approval on the modernization policies advocated by Chou En-lai.

OXFORD FOODS
271 COOK STREET

PRICES EFFECTIVE WED., DEC. 27 to SAT., DEC. 30
WE RESERVE THE RIGHT TO LIMIT QUANTITIES

NESCAFE INSTANT COFFEE	10-oz. jar	4.99
BLUE BONNETT MARGARINE	3-lb. pkg.	1.69
BONUS WHOLE CHICKEN	3¼-lb. tin	1.69
CLOVER LEAF PINK SALMON	7¾-oz. tin	99¢
CLOVER VALLEY CHEESE SPREAD	16-oz. jar	1.39
McCOLL'S PEANUT BUTTER	48-oz. tin	2.19
WESTERN FAMILY PINEAPPLE JUICE	48-oz. tin	69¢
SILVERWOOD ICE CREAM	2-litre plastic tub	1.49
OLD DUTCH POTATO CHIPS	225-g	69¢
DELMONTE PINEAPPLE	2 14-oz. tins	89¢
HUNT'S STEWED TOMATOES	2 14-oz. tins	79¢
Marven GRAHAM WAFERS	14-oz. pkg.	69¢
SHIRRIFF'S JELLY POWDER	5 3-oz. pkgs.	1.00
PAMPER CAT FOOD	4 6-oz. tins	89¢
A.B.C. DETERGENT	5-lb. box	1.99
CHIQUITA BANANAS	4 lbs.	89¢
CANADA No. 1 FRESH CELERY	Stalk	35¢
U.S.A. CANADA No. 1 POTATOES	10-lb. bag	99¢

$300,000 OF CHRISTMAS STOCK

MUST BE SOLD IN 5 DAYS

OPEN THIS WEEK UNTIL MIDNIGHT EVERY NIGHT

FURNITURE APPLIANCES

CHESTERFIELDS
BEDROOM SUITES
DINING ROOM SUITES
UP TO 50% OFF

WASHERS and DRYERS, pair	$649.00
DISHWASHERS, as low as	$339.00
FROST FREE REFRIGERATORS	$439.00
DELUXE SELF CLEANING RANGE	$499.00
SMOOTH TOP SELF CLEANING RANGE	$629.00
ALL MICROWAVES IN STOCK	SAVE $100.00 to $150.00

COUNTER COOK-TOP RANGE, 4 BURNERS $99.00

Colour TELEVISIONS

ALL SIZES OF BOX SPRINGS and MATTRESSES by RESTONIC and SEALY
MUST BE SOLD
SINGLE SIZE AS LOW AS $88.00 2 Pcs.

ZENITH 20" PORTABLE	$479.00
ZENITH 14" PORTABLE	$388.00
ZENITH 25" CONSOLE	$699.00
ZENITH 26" with REMOTE	$899.00
PHILIPS 26" CONSOLE	$649.00
ELECTROHOME 26" CONSOLE	$699.00

SOFA BED DOUBLE SIZE $228.00

OPEN UNTIL MIDNIGHT EVERY NIGHT THIS WEEK

FIVE DAYS ONLY

NO DOWN PAYMENT (O.A.C.)

furniture centre

910 VIEW (AT QUADRA)
388-7411

Nootka band on the warpath

Tahsis Co. may face angry natives' action

By BILL SMITH
Colonist reporter

Nootka Indians are on the warpath against the Tahsis Company operations in the remote and mountainous logging company town of Gold River.

The Mowachaht band's refusal to renegotiate an agreement could mean the company would have to move some of its operations from 20 acres of leased reserve land, according to band lawyer Louise Mandell.

"A decision will be taken next month on whether Tahsis will be ordered off the land," she said.

Company spokesman Alex Brokenshire said he was not aware of impending court action by the band. The rental renewal lease was being negotiated with the Indian affairs department, he said.

But band chief Mary Johnson says her people are in the frame of mind to demand court action to have the company removed from their land.

She pointed to a "trail of broken promises" by the company, serious health problems on the reserve and the company's failure to live up to the terms of previous lease agreements, as reasons for the band's reluctance to negotiate a new lease.

Dust fallout from a giant chimney stack at the pulp mill — on the edge of the reserve — is blamed by the chief for "serious ear, nose and throat problems among our people," as well as eye irritation problems among the native population.

"Dust particles are so bad you have to keep doors and windows closed even in warm weather," she said. "Even then it finds a way of seeping into our homes."

Health nurse Dorothy Mooney was quite concerned about health problems on the reserve, the chief noted.

Federal health and provincial pollution control board officials confirmed that "some very high dust fallout readings" had been recorded on the reserve.

Environmental health officer Robert Phillips said because of a study by the PCB the company had been ordered to install pollution control devices.

The dust fallout was believed responsible for respiratory and eye irritation, he added.

Health department spokesman Dr. Mary Habgood confirmed that she had received a report on health problems on the reserve from a nurse but declined to disclose its contents.

She said the department had conducted a study on the reserve in concert with the PCB but refused further comment.

William Thomas, PCB regional manager, told the *Colonist* that since the study there had been improvements at the mill, but because of the magnitude of the problem the company had been given an a two-year extension to the end of 1980 to have the $12 million project completed.

Thomas said fallout readings more than double the allowable limit had been recorded on the reserve.

Allowable limit in a residential area is 15 tons per square mile and 25 tons a square mile in industrial areas.

While health problems are a major concern, the band is also angry that the company has not lived up to promises of employment in the woods and at the mill for Indians, she said.

A large majority of the 150 native people on the reserve moved to Gold River from Friendly Cove on a promise of obtaining work with the company. "But it hasn't worked out that way."

In fact, only in the last few months had several young band members been hired by Tahsis to work in their logging division. Three other band members have worked in the mill for varying periods in the last eight years.

"It has taken us eight years to reach this plateau. Is it any wonder we are unhappy with the company?" she said. "Under the agreement, Tahsis is required to notify us of all job vacancies. They haven't lived up to their agreement.

"It seems obvious to me they are employing our young people now because they want the lease (which expired eight months ago) signed," she claimed.

For the dozen or so hired recently the task of travelling the seven miles to and from work each day has not been an easy one.

"It's been impossible trying to convince the company the crummy should come and pick them up as it does other workers."

With only five persons on the reserve owning cars and transportation not always available, the young loggers have had to hitch-hike or walk to and from work.

Johnson said a critical housing problem on the reserve was aggravating an already-serious situation.

Many of the 16 frame homes accommodate three families and are nothing more than fire boxes, she claimed.

"I'm scared we're going to have another tragedy like 1973 when two people were burned to death in a fire which consumed a house in less than 10 minutes."

Many of the houses have windows and doors which cannot be properly closed, and leaky roofs, she said.

Serious overcrowding was, she believed, responsible for alcohol problems among many of the 37 teenagers on the reserve.

They had no way of getting into Gold River (eight miles south) and little to keep them occupied on the reserve, "so they turn to booze."

She said Indian affairs "should have looked after our interests much better than they have. They have been remiss in not ensuring the company lived up to the terms of the agreement."

Comox-Alberni Liberal MP Hugh Anderson, parliamentary secretary to Indian Affairs Minister Hugh Faulkner, said in an interview he was prepared to assist the band in any way possible, but had never been asked for assistance.

"I'm not indisposed to meeting with them and doing all in my power to help," he said.

In 1978-79 the band received capital grants totalling $249,314, he said. The sum of $190,000 was allocated for housing, $40,000 for erosion control and $19,000 for a domestic water system.

Another oil price boost

OTTAWA (CP) — An oil price increase of 23 cents a barrel is expected in the New Year and perhaps as early as Jan. 1, says Energy Minister Alastair Gillespie.

The increase would add two-thirds of a cent to a gallon of gas or home heating oil.

"The increase will affect consumers if oil companies pass on the increase," the minister said.

In the past increases have depended on competition between oil companies.

The increase comes under a surcharge approved by the federal government last June to help cover the costs of providing world oil prices for companies producing synthetic crude from the Alberta oil sands.

The surcharge increase was passed quietly by the federal cabinet a while ago, less than a month after the federal government and Alberta announced they were deferring a one-dollar-a-barrel -- three-cent-a-gallon -- price increase until July 1.

Gillespie said the current levy of 10 cents a barrel will rise to 33 cents, reflecting changes in world oil prices as well as greater production in the oil sands.

Great Canadian Oil Sands recently agreed to expand its plant to 60,000 barrels a day from 45,000. In return, the federal government agreed to give them world prices for their production.

Syncrude Canada Ltd. is expected to be in full production at its oil sands plant in the New Year. Syncrude was offered world prices in 1975 when government stepped in to save the plant from financial collapse.

But, since then, as an incentive to increase oil sands productivity, the government has introduced new policy to provide world prices for any oil sands or heavy oil-upgrading plant.

The reason for the increase in the surcharge is a widening in the difference between Canadian and world prices. This came from a combination of a decision to defer a one-dollar-a-barrel domestic price increase Jan. 1 and a 14.5-percent increase in world oil prices scheduled in the next 12 months.

YEAR-END CLEARANCE FROM THE BARGAIN STORE

MEN'S PANTS
Assorted Jeans, waist sizes 26 to 30. Dress or casual pants, assorted colors, fabrics, sizes.
CLEARANCE PRICE
8.99

LADIES' FLANNEL SHIRTS
Some of the nicest and brightest plaid tops to wear over jeans and pants. Assorted colors. S.M.L.
CLEARANCE PRICE
4.99

MEN'S KNITWEAR
Long sleeve knitwear in pullovers, cardigans or placket fronts. Assorted colors. Sizes S.M.L.XL.
CLEARANCE PRICE
6.99 to 9.99

LADIES' PANTS
Smooth and trim fitting in easy-care fabrics. Assorted colors and styles. Sizes 8 to 18 in the group.
CLEARANCE PRICE
9.99

JOGGING SUITS
Sit-ups, push-ups, jogging around the track! Gym dandy with zip front jacket, contrast trim. Flare leg pants. Assorted sizes and colors.
CLEARANCE PRICE
9.99

LADIES' TOPS
Attractive polyester tops in assorted colors and styles. Now super-buys at clearance prices. Sizes S.M.L.
CLEARANCE PRICE
4.99 and 7.99

BOYS' PANTS
Here's your chance to save on what they need the most. Jean sizes 14 to 20. Irregulars. Pants in assorted sizes and colors.
CLEARANCE PRICE
Pants 4.99 Jeans 6.99

LADIES' KNITWEAR
Carefree knits in a great assortment of colors and styles. All specially priced to clear! Sizes S.M.L.
CLEARANCE PRICE
5.99 to 8.99

BOYS' KNITWEAR
Colorful tops to pullover for warmth and comfort. Long sleeves. Assorted styles and colors. Sizes S.M.L.
CLEARANCE PRICE
3.44 to 6.99

LADIES' SLIPPERS
Foot-warming comfort in selected styles. Assorted colors. Sizes to fit 5 to 10.
CLEARANCE PRICE
3.97

BATH TOWELS
100% cotton terry bath towels. Approx. 27" × 50". Assorted prints.
CLEARANCE PRICE
4.88

LEATHER WINTER BOOTS
Assorted casual to dressy styles in men's and ladies' sizes. Now at a clearance price you'll know is a real bargain! Irregulars.
CLEARANCE PRICE
16.99

Woodward's bargain stores
DOWNTOWN (VAN.) & SEVENOAKS: MON., TUES., WED. & SAT. 9:30 A.M. to 5:30 P.M. THURS. & FRI. 9:30 A.M. to 9 P.M.
LANSDOWNE: MON., TUES. & SAT. 9:30 A.M. to 5:30 P.M. WED., THURS. & FRI. 9:30 A.M. to 9:30 P.M.
NEW WESTMINSTER & GUILDFORD: MON., TUES. & SAT. 9:30 A.M. to 5:30 P.M. WED., THURS. & FRI. 9:30 A.M. to 9 P.M.
VICTORIA: MON., TUES. & SAT. 9:30 A.M. to 5:30 P.M. WED., THURS. & FRI. 9:30 A.M. to 9 P.M.
personal shopping only • no C.O.D.'s, phone or mail orders • no deliveries

Woodward's
Your Complete Department Store

Snap up Film, Flashbulbs & Batteries for New Years!

Stock up on supplies to capture all the fun & frolic of welcoming the New Year!

FILM
Kodacolour - Developing & printing extra.
C126-12 1.55 C126-20 1.98
C135-24 2.05 C135-36 2.59
C110-12 1.55 C110-20 1.98
Kodachrome - For slides, includes processing
KR135-20P 4.29 KR135-36P 6.29
KR126-20P 4.29
Woodward's II Slide film, processing included
135-20P 3.39

MOVIE FILM
Kodachrome - includes processing
KMA464P Super 8 5.69
KA 594P Super 8 Sound 7.59
Ektrachrome - Developing not included
ELA594 5.98 EG 464 4.29

INSTANT PICTURE FILM
Kodak PR 10 7.49
Polaroid
Type 107 4.49 Type II 108 7.29
SX 70 7.49

G.E. FLASH BULBS
Super Cubes 1.89
Magicubes 2.29
Flash Bar 3.29
Flip Flash 2.29

Mallory Duracell Batteries
AAA - AA - C - D sizes available

For beautiful results, have your film processed with Woodward's fast, quality photo finishing service.

Woodward's Cameras

Store Hours: 9:30 a.m.-5:30 p.m. Monday to Saturday. Evening shopping Wednesday, Thursday and Friday night 'til 9:00 p.m.

Florsheim Sale!
Your Choice
SALE PRICE 39.99

We've got top quality Florsheim footwear at very special savings! Shown here are three handsome styles, all with durable leather uppers and soles: **A. Brogue Style** in brown **B. Moccasin Tie Style** in black or brown and **C. Slip-On Style** in black or brown. Shop early - sizes are limited in some styles. And don't forget to watch for a good selection of short lines and discontinued styles, available in assorted sizes. Be there first for best choice - it's a sale you can't afford to miss!

Woodward's Men's Shoes

Woodward's
Your Complete Department Store

Store Hours: Monday to Saturday, 9:30 a.m.-5:30 p.m. Evening shopping, Wednesday, Thursday and Friday nights 'til 9:00 p.m.

Woodward's Knows New Years like No Other food store!

For auld lang syne, my dear...may You find peace, health and a smile in a Happy New Year! 1979

Woodward's Since 1892

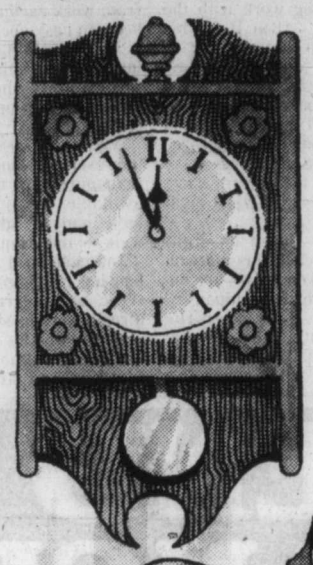

GRAIN FED BONELESS
Beef Oven Roasts Sirloin tips, bottom rounds, or rumps, Canada A. ..... lb. **2.49**

WOODWARD'S
Tomato Juice Fancy. 48 fl.-oz. tin **79¢**

WOODWARD'S FROZEN
Fancy Peas ..... 2-lb. bag **75¢**

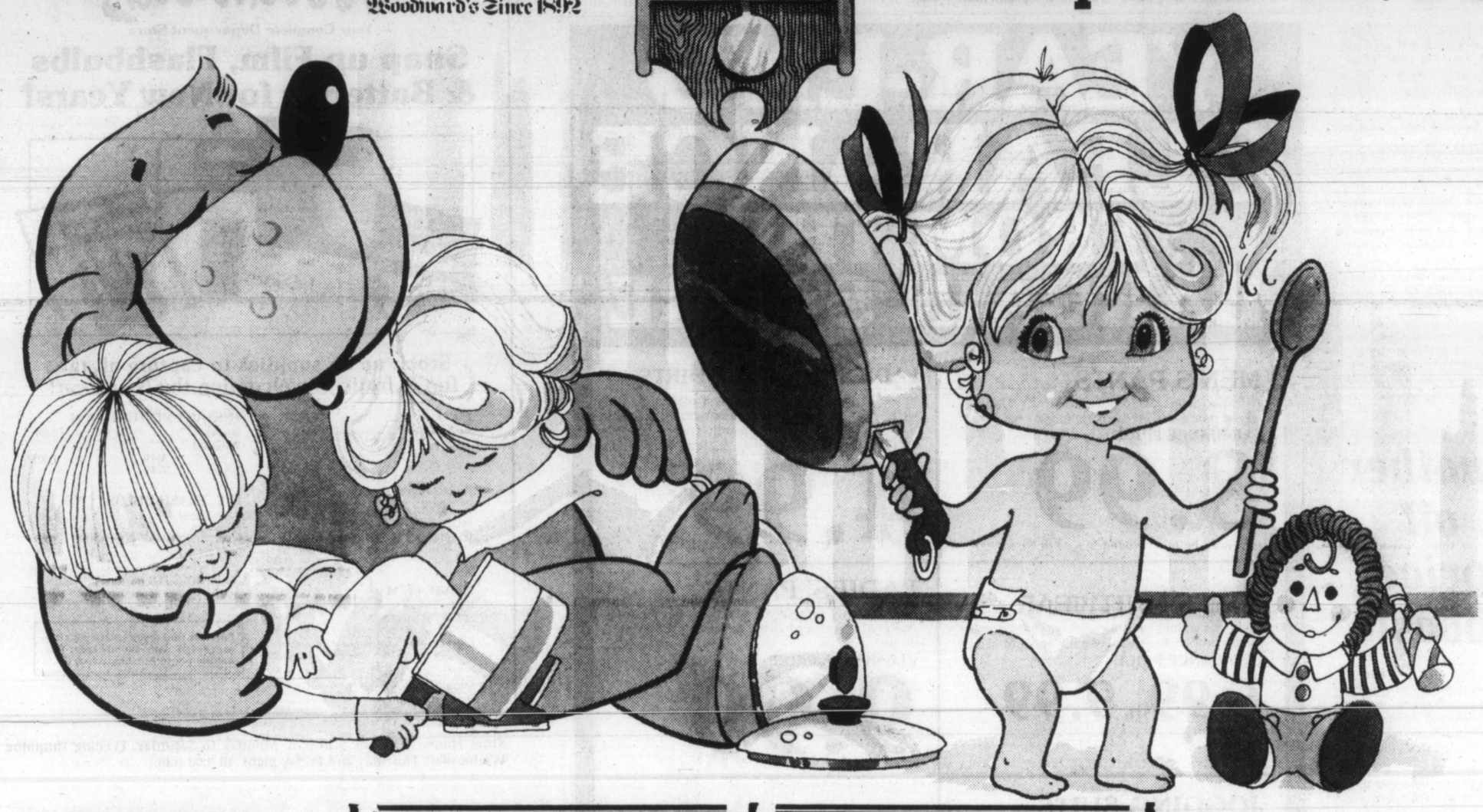

GRAIN FED BONELESS
Baron of Beef
CANADA A
lb. 2.69

CHEESE & DAIRY

PARTICUBES Onion, plain or assorted
Anco Cheese ..... 4-oz. **89¢**

KRAFT PHILADELPHIA
Cream Cheese ..... 8-oz. **85¢**

KRAFT IMPERIAL
Cheddar cold pack .. 8-oz. **1.19**

WOODWARD'S
Medium Eggs Grade A .. per dozen **89¢**

FROZEN FOOD

HOLIDAY FARMS
Cabbage Rolls 1-lb.ctn. **1.39**

KIRKWOOD
Quiche Lorraine ... 9-oz. **1.55**

McCAIN
Deluxe Pizza 22-oz. **1.99**

WESTVALE FANCY
Brussels Sprouts
Fancy ..... 10-oz.-pkt. **2 for 99¢**

BAKE SHOP

WOODWARD'S OWN
French Bread ..... 16-oz. **59¢**

WOODWARD'S OWN
Submarine Rolls ..... **3 for 49¢**

SEAFOOD

PREVIOUSLY FROZEN — BATTERCRISP
Scallops ..... lb. **2.69**

PREVIOUSLY FROZEN COOKED
Shrimp Meat Peeled and deveined .. lb. **4.49**

CLOVER LEAF
COCKTAIL SHRIMP ..... 4¼-oz. tin **1.39**

BLUEWATER FROZEN
Ocean Snacks 8-oz. **1.29**

PICKLES, ETC.

BICK'S, McLAREN'S or CLUBHOUSE
Onions, Gherkins, Olives or Maraschino Cherries ..... 12-fl.-oz. jar **99¢**

WOODWARD'S — Ripe
Olives Medium pitted ..... 14-fl.-oz. tin **75¢**

BICK'S
Polski Ogorki Dills ... 32-fl.-oz. jar **99¢**

MIXERS

MOTT'S
Clamato Juice .. 48-fl.-oz. tin **1.39**

SCHWEPPES
Ginger Ale .750ml btl. **2 for 65¢** plus deposit

TURKEYS

B.C. GROWN FROZEN GRADE A
Young Turkeys
6 to 22 lb. lb. ..... **1.29** 22 lbs. and over lb. **1.19**

PARTY FOOD

YORK SALTED
Mixed Nuts With peanuts .. 350g tin **1.85**

MAPLE LEAF — VIENNA
Sausage 4-oz. tin **2 for 89¢**

WOODWARD'S — SMOKED
Oysters ..... 3⅔-oz. tin **95¢**

HAWKINS
Cheezies ..... 250g pkt. **69¢**

SUN GIANT
Almonds Four varieties ..... 8-oz. jar **1.99**

HILLS BROS.
Coffee regular or drip, ... 1-lb. tin **2.99**

GRADE CANADA No. 1 FRESH
Tomatoes
For salads and sandwiches
28-oz. bskt. **89¢**

HAM & MEAT

GAINERS — 5 VARIETIES
Party Stix 1-lb. 8-oz. ..... each **2.09**

DEL PAK COCKTAIL SIZE
Sausage Rolls 2 doz. per pkt. ... each **2.59**

FROZEN GRADE A
Young Ducklings .... lb. **1.29**

SNACKERY DELUXE
Fresh Pizzas 12"-24-oz., ... each **2.29**

IMPORTED — IRISH
Side Bacon ..... lb. **1.79**

Woodward's Food Floors

Personal Shopping December 27th to 30th
We reserve the right to limit quantities.

Chilling ritual at English Bay

By MICHAEL BERNARD

VANCOUVER (CP) — On Jan. 1, when the rest of Canada is recovering from the night before, hundreds of people, clad only in bathing suits, will line up along the beach at English Bay.

A gun will sound and in a lemming-like flight, they will fling themselves into the bone-chilling water, accompanied by cheers from thousands of onlookers, blasts of horns from a flotilla of small boats and the screams of fellow swimmers who finally have discovered the true meaning of cold.

This curious ritual, called the Polar Bear Swim, appears to be attracting greater numbers each year, with last year's turnout exceeding 900 people.

Conceived in 1920 by a small band of stalwarts led by the late Peter Pantages, a local resident who swam every day in the bay, the event is not for the faint-hearted.

Water temperatures are a mere eight degrees above freezing on the average with the average air temperature a few degrees lower.

In 1977 only 75 of an estimated 830 swimmers remained in the water after five minutes; that number dwindled to 30 in another five.

After 30 minutes, a time limit imposed by Pantages when endurance contests threatened to get out of hand, 15 diehards were asked to come out of the water. The last man out credited his former winter experience as a muskrat trapper for his courage.

No one is sure what prompts people to endure such pain.

Basil Pantages, 45, son of the founder and president of the club, said the event started out in 1920 as a family and friend affair, with a group of about 12 people joining his father in a quick dip.

For most of them, it was like any other day they went swimming, with the exception of a special meal at the Pantage's restaurant following the quick dip.

For others, Basil speculates, the swim might be a dare loosely tossed by less than sober friends at a party the night before.

"It's like climbing a mountain—you have a good feeling when you reach the top," he said.

Some claim the swim has definite health benefits.

Bill Dubroy, 77, and his wife Vera, 67, first jumped in on New Year's Day 1953. Bill says the cold water limbers up his bones and has helped his arthritis, while Vera, who has had problems with her nerves all her life, is convinced the swim soothes her.

The two, who walk from their West End apartment every day, now shun the ever-growing crowds on Jan. 1, however, because of what Bill calls "heavy dope smoking in the beach houses" by less serious enthusiasts.

The craziness of the swim is not confined to Vancouver, said Pantages.

A few years ago, a New Zealand group, caught wind of the ritual and wrote him asking if they could use the club's name for a similar swim in New Zealand. Across Georgia Strait on Vancouver Island, residents of Nanaimo, already renowned for their zany bathtub race to Vancouver, have jumped into the act.

The ritual is showing signs of penetrating the more refined parts of eastern Canada, with a group of Toronto men braving the icy waters of Lake Ontario each year, Pantages said.

While the Pantages romp prefers to play down endurance, it has been a source of international pride in the past.

Right after the Second World War, a group from the Soviet Union tried to put the Polar Bear Club to shame by pinning its hopes on a massive champion weight-lifter in an endurance contest.

Harry Kovich, a member of the club, was still in the water when the Russian was helped out 2½ hours later, he said.

Dubroy said some have not fared well in pitting mind and body against water.

One 35-year-old man covered his body in grease, took a couple of stiff drinks and took to the water for about 90 minutes at which time he was helped out and taken to hospital to be treated for hypothermia, a lowering of the body temperature.

Derek Laverty, co-ordinator for the Vancouver Parks Board which first provided lifeguards in 1953, said alcohol is one way of not keeping warm in water.

"It reduces your resistance to the cold and allows your inner core temperature to drop," he said.

Most swimmers thrash about, staving off the inevitable paralysis that sets in and some vie for the Peter Pantages trophy by swimming a 100-yard dash to a designated buoy.

But every swimmer, regardless of the time they spend in the water, receives a certificate for their bravery.

This year, Laverty is hoping for an even larger turnout, which he says is largely dependent on the weather.

CP

Bill Bubroy, 77, wife Vera, 67, swim daily

Bulletin Board

Minus One Club for persons widowed, divorced or separated will hold a New Year's Eve dance. For information phone 598-8314 or 595-0675; no ticket sales at door.

•

BIRD TALK

Harold Hosford will speak on migratory birds and their behaviour patterns in a lecture entitled "Flying South" at 8 p.m. today in the Newcombe Auditorium. Free.

•

FAIRFIELD CENTRE

Fairfield Activity Centre (New Horizons), 1330 Fairfield, will re-open Tuesday, Jan. 2, for drop-ins and games. Classes start Monday, Jan. 8.

•

NEW YEAR'S DANCE

St. Joseph's New Year's Eve dance Dec. 31 at St. Joseph's Parish Hall, 745 Burnside Road West. Music by Jeff Venables' four-piece orchestra, bar open 8:30 p.m., music 9:30 p.m. to 1:30 a.m., hot and cold buffet at 12:15 a.m., admission $11.50 per person, $23 couple. For information phone 477-2120 or 479-1551 from 7-9 a.m. or 6-11 p.m.

•

Y SERVICE

Parents wanting to go out New Year's Eve may be interested in a public service being offered by the Vic West Community Y, which will sponsor a New Year's Eve frolic for children in the form of a sleep-over and party. The event, for children ages 6-14, begins at 8 p.m. New Year's Eve at the downtown Y, 880 Courtney, and includes use of the two pools and gymnasium. Event will be under supervision of male and female adult volunteers. An evening of games, swimming, trampoline, floor hockey, other recreation and a special entertainment package are planned. Midnight snack included to ring in New Year, after which it is bedtime. Children must bring own running shoes, bathing suit, sleeping bag and pyjamas; towels and soap will be provided. Breakfast at 8:30 a.m. next morning and pick-up by parents between 9:30-10 a.m. Event is $12 per child, registration required. For information contact the Vic West Community Y, 521 Craigflower, phone 388-6120. Reduced rate for two or more members of one family.

Your Good Health

Dear Dr. Ruble: I am a 36-year-old female with brown blotches on my face. I'm told this is called the "butterfly mask," and that it is caused by birth control pills or pregnancy. I don't use BC pills and have never been pregnant. So what's causing mine? — **Mrs. L.H.**

You don't have to be using estrogen (in the Pill or other forms of hormone supplements), nor do you have to be pregnant to Develop this "mask." A woman may get it if she is sensitive to sunlight and if her ovaries are producing excess hormones naturally. Bleaching creams can help cover the blotches, but I suggest you be examined to determine the cause for the mask.

Dear Dr. Ruble: I am writing about your recent column from the girl asking about anorexia nervosa. I had this and am interested in meeting others who have been through what I have. It is very comforting to know others understand. Unless you've had it I don't think you really know what an anorexic is going through inside. Could you send me her address? — **M.K.**

Sorry, but I cannot since for obvious reasons strict confidentiality must be maintained. I do think that you and others who have encountered the problem can benefit from reading up on the subject. You might enjoy particularly a book that crossed my desk recently, a fictionalized account of one such girl who had the problem (of just not desiring to eat). It is titled, *The Best little Girl in the World*, written by Steven Levenkron, a New York pediatrician. It is published by Contemporary Books, Inc., Chicago. Anorexia nervosa is a psychologic avoidance of nourishment, a disorder affecting young females chiefly.

ANN LANDERS

Dear Ann Landers: Three cheers for that smart lady who has no guest room, no hideaway bed, and sofas that are too short to sleep on.

A woman's home should be HER castle, too, and not a free hotel for slap-happy gypsies. The other loon who expressed delight at bedding down and feeding eight unexpected relatives for five days must be soft in the head. She also must have a secret tunnel to the First National Bank.

Years back when I had an extra bedroom, it was never vacant. All sorts of relatives and friends came to visit us, bringing huge appetites and several pieces of luggage (always a bad sign). One couple brought their St. Bernard dog and, would you believe, two boxes of dog biscuits! Two months after that experience, we converted the extra bedroom into a workshop for my husband and we've never been happier. — **Familiarity Breeds Contempt**

Dear Familiarity: I was astonished to discover that the vast majority of readers who wrote to express their views on this subject actually love unexpected company! It does indeed take all kinds of people to make a world. Speaking strictly for myself, I'm the other kind.

VICTORIA STORE ONLY
Ingledew's
CLEARANCE SALE
WOMEN'S SHOES
reg. 29.95 to 34.95
21.95
reg. 35.95 to 44.95
26.95
reg. 45.00 to 59.00
36.95
reg. 60.00 to 80.00
42.95
broken lines women's handbags — half price
Ingledew's
for the great names in fashion
749 YATES ST.
OPEN 'TIL 9 THURSDAY AND FRIDAY
sorry! no mail orders! no exchanges!
no refunds at sale prices!
12-28

CANBERRA
P&O
AIR/SEA
NEW ZEALAND
AUSTRALIA
CRUISE
From San Francisco
Sail: January 28, 1979
12-17
WILLIS
TRAVEL SERVICE
578 Yates 385-4312
Opposite Post Office
for Personalized Service

Hair Dynamix
It's the cut that counts and TONY is the pro to do it. An expert at cutting and permanent waving, TONY invites his many friends and customers to make their appointments now for the New Year holiday season.
1949 FORT AT FOUL BAY
592-2464
12-18

VICTORIA Fabric Shop LTD.
OUR ANNUAL
½ PRICE
Sale!
THURS., DEC. 28 ONLY!
ON ALL FABRICS IN THE SHOP
LIMIT $75 PER CUSTOMER
This does not include interfacings, linings, velvets and some imported wools.
1218 BROAD ST. (between Yates and View) 382-8541

ONEIDA'S JANUARY
SALE
ON 5-PIECE PLACE SETTINGS
IN SILVERPLATE AND STAINLESS
Each setting consists of: Teaspoon, Dessert Spoon, Serrated Knife, Fork and Salad Fork.
STARTS WEDNESDAY, DECEMBER 27th
COMMUNITY® SILVERPLATE
$20.75 Sale Price | $32.50 Reg. Price
Choose from these attractive patterns
Patrician* Royal Grandeur* Artistry* Modern Baroque* Affection*
1881® ROGERS SILVERPLATE
$14.99 Sale Price | $24.50 Reg. Price
Choose from these attractive patterns
Baroque Rose* Flirtation* Bellefontaine*
COMMUNITY® STAINLESS by ONEIDA
$11.75 Sale Price | $19.00 Reg. Price
Choose from these attractive patterns
Cherbourg* Paul Revere* Frostfire* Venetia* Louisiana* Satinique*
ONEIDA® DELUXE STAINLESS
$9.25 Sale Price | $16.00 Reg. Price
Choose from these attractive patterns
Applique* Cherie* Chateau* Homestead* Capistrano* Mozart*
ONEIDA® HEIRLOOM STAINLESS
$18.75 Sale Price | $29.00 Reg. Price
Choose from these attractive patterns
Michelangelo* Colonial* Dover*
Easy Terms
Chargex
MasterCharge
ROSE'S LTD. JEWELERS
1-22 1317 DOUGLAS ST. 12-28

GREGG'S
RE-UPHOLSTERY
SALE STARTS WED. 9 A.M.
SAVE 20% ON ALL FABRICS
Thousands to Choose From!
Including Famous Name Manufacturers such as Sanderson, Citex, Woeller, Collins and Aikman LaFrance and Many More.
• 30 HIGHLY QUALIFIED PEOPLE TO SERVE YOU
ALL WORK GUARANTEED
EASY CREDIT TERMS
FREE ESTIMATES
GREGG'S FURNITURE MANUFACTURERS (VICTORIA)
2300 DOUGLAS ST.—388-7365
OPEN FRIDAY NIGHT 'til 9:00 P.M.
12-31
REMEMBER
We also manufacture chesterfields, love seats, sofa beds and chairs. Compare our Quality Service and Price. You will find that Gregg's is the place to buy. We make mattresses and box springs — here again, Quality Service and Price make Gregg's Your "Place to Buy."

Gun raids: Long hunt

TORONTO (CP) — The raids in which police across Canada seized 2,500 prohibited weapons earlier this month were not lucky guesses, but the result of a thorough six-month investigation.

Project Legato ended when a combined force of RCMP and Ontario provincial police broke what they believed was the largest gun-smuggling ring in North America.

It started in April when a Montreal RCMP officer raided two separate establishments and seized 43 weapons.

The seizure first seemed insignificant, but RCMP say it was during one of those raids that they learned the name of a major gun dealer in Ontario. Further raids uncovered another supplier in Bridgewater, N.S.

The suppliers were put under surveillance and the hunt was on.

In the following months, police learned that the dealer in Matachewan, Ont., was receiving guns mailed from England and from the supplier in Bridgewater.

The parcels contained some of the deadliest weapons in the world, including the FN-CAL, a Belgian assault rifle worth up to $1,800 on the black market, and the FN-FAL rifle, also made in Belgium and used by North Atlantic Treaty Organization forces and the OPP.

Properly registered, both of these semi-automatic weapons are legal in Canada. However, police discovered the guns were being converted to automatics before they were sold.

Until Jan. 1, 1978, any Canadian could own an automatic gun if he had a permit. However, legislation as of that date prohibited purchase of such weapons and anyone selling them to the miltary or police had to be a registered gun dealer.

The Matachewan dealer was not licensed for these weapons, nor for the rocket-launchers and anti-tank guns sold to persons in the U.S. and Canada.

Police say more than 90 per cent of the guns handled by that dealer were sold in the U.S. and they have the names of at least 300 American buyers.

Soon after surveillance began, a investigative team comprising RCMP Superintendent Norm Belanger and OPP Assistant Commissioner Archie Ferguson was formed.

They've been waiting for bargains

—AP

Line-ups started during holidays for big annual sale at Debenham's store in Oxford Street, London. When doors were opened Wednesday, this horde of shoppers rushed in to get at the bargains.

GUILT 'NEEDS' BELIEF

MONTREAL (CP)— Jurors in the Charles Marion kidnap trial were told Wednesday they should find Claude Valence innocent if they thought the accused believed Marion consented to his own kidnapping.

Mr. Justice Marc Beauregard told the jury in the second day of his summation that to commit a criminal act there had to be an intention to do it.

The defence has argued that Valence got involved only after he was led to believe Marion would agree to his own kidnapping.

Beauregard listed a number of elements which he said indicated that Marion truly had been kidnapped against his will and that Valence was aware that this was a real kidnapping.

The charges against Valence are conspiracy to kidnap, kidnapping, forcible detention, attempted extortion and extortion.

Marion, 57, was loans manager at a credit union in Sherbrooke, Que., when he was abducted from his nearby country cottage Aug. 6, 1977. He did not reappear until a $50,000 ransom was paid by his family 82 days later, making it the longest kidnapping for ransom in Canadian history.

Prohibition a dud in Far North test

RAE-EDZO, N.W.T. (CP) — A sign on the outskirts of this hamlet warns that alcohol possession and use is banned by law.

Police say people aren't getting the message.

Prohibition was introduced by plebiscite more than two years ago, as a possible cure for alcohol and related social problems in the community. Police say drinking continues and alcohol-related crime rates continue to climb.

Rae-Edzo is a predominantly Indian community of about 1,600—about half the residents are under 21—on the northern arm of Great Slave Lake.

It was the first community in the Northwest Territories to vote for prohibition. Eleven more have followed and at least four others are considering a total ban on alcohol.

Police say all prohibition has produced is a new breed of Arctic alcohol smuggler—resourceful, determined and far more numerous than enforcers of the law.

Police are tired of the cat-and-mouse game they are forced to play with smugglers and want prohibition revoked so that more serious crime and violent criminals can be dealt with effectively.

"We don't feel that prohibition is the answer to the alcohol problem," said RCMP Cpl. Ted Grant, officer in charge of the four-man Rae-Edzo detachment. "We think something different should be tried.

"The time has come for natives here to come to grips with alcohol, to be able to use it in a socially acceptable manner."

Bottles of whiskey have been discovered in vehicle heating ducts, inside door panels, tucked in seat linings and encased in spare tires.

Young 'MLAs' begin debates

The 50th session of the B.C. Youth Parliament opened with a flourish of formality and ceremony in the Legislature on Wednesday night.

Nancy Bell-Irving, wife of the lieutenant-governor, read the throne speech. Today will be taken up with committee meetings and an afternoon sitting of the 85 delegates, representing all areas of the province, with a social evening to follow.

More debates between the "government" and the "opposition" will take place Friday and Saturday, with a service at 11 a.m. Sunday at Metropolitan United church, followed by prorogation.

John Moonen, the 21-year-old West Vancouver man elected premier, explained before the session opened that BCYP is not only a five-day debating society, but a year-round service organization.

Delegates of the non-partisan organization are nominated by high schools, universities and community or youth church groups.

RELIEF TALKS PLANNED

Canadian Press

Environment Minister Rafe Mair is seeking a February meeting in Kamloops with two federal ministers to discuss emergency response programs.

Mair said on Wednesday that the talks with federal Environment Minister Len Marchand and federal Fisheries Minister Romeo LeBlanc would also cover proposed studies of the Thompson and South Thompson rivers and ideas on how to reduce red tape and duplication.

Also on the agenda would be waste management programs such as the Pentiction land irrigation program.

MAVERICK MARKET

DEC. 27, 28, 29, 30 — 880 Esquimalt Road — We Reserve The Right To Limit Quantities — OPEN SUNDAY 10-5

IMPERIAL MARGARINE 3-lb. pkg. 1.89

FROZEN TURKEYS Grade A 1.29 lb. 10-20 lbs.

CHINESE MANDARIN ORANGES box 4.19

NABOB COFFEE Reg. or Fine 2.95 lb.

SWEET MIXED PICKLES BICK's 32 oz. 1.19 — BABY DILLS BICK'S 32 oz. 1.29

BICK'S SWEET ONIONS MANZ. OLIVES GHERKINS 12-oz. jar 1.09

NIAGARA ORANGE JUICE 12½ oz. Frozen 69¢

7-UP or PEPSI-COLA 2 750 ml 79¢ PLUS DEPOSIT

HOSTESS POTATO CHIPS 225 g 59¢ Asst. Varieties

HOSTESS TORTILLA CHIPS 150 g 39¢ CHEESE or TACO

East Point Tiny Shrimp 4¼-oz. tin 1.29

MONARCH LUCKY WHIP 6-oz. pkg. 79¢

12-28

MAVERICK OPEN SUNDAY, DEC. 31, 10 A.M. to 5 P.M.
CLOSED JAN. 1 — HAPPY NEW YEAR TO ALL OUR FRIENDS and CUSTOMERS.

DOUBLE ALCAN WINDOWS
SAVE HEAT
SAVE MONEY
IMPROVES INSULATION
CALL DOUG BOWKER
652-3901 or RES. 652-2761
NO OBLIGATION
ALCAN BUILDING PRODUCTS
5-31

Mel's BARGAINS
USED FURNITURE and APPLIANCES
3460 QUADRA

SALE SALE SALE SALE SALE SALE

Come on down Dec. 28th
The Price is Right!

Foot Prince FAMILY SHOES

YEAR-END CLEARANCE!

40% OFF ALL SAVAGE CHILDREN'S AND NORTHSTAR TEEN'S SHOES

Savage Children's Shoe Regular $21.95 Sale Price $13.25
Teen's North Star Regular $27.95 Sale Price $14.00

many styles on for ½ PRICE!

30% OFF ALL MEN'S OXFORDS by John McHale, Jarman, Richie, Hush Puppies, Florsheim, Geronimo, Wranglers

Men's Brogue Regular $59.95 Sale Price $41.95
Girls' Black Patent Party Shoe Regular $21.95 Sale Price $13.25
Men's Slip-On Shoe Regular $36.95 Sale Price $26.85

NO EXCHANGE OR REFUNDS AT SALE PRICES
1447 DOUGLAS 384-0323

FOOT PRINCE FAMILY SHOES

SALE SALE SALE SALE SALE SALE

SUZY CREAMCHEESE
JANUARY sale
20% to 50% OFF
• Hillside Shopping Centre
SUZY CREAMCHEESE

Frostbite recovery 'a miracle'

EDMONTON (CP) — The 20-year-old son of Tom Butters, Northwest Territories economics minister, was recovering Wednesday from severe frostbite suffered in 40-below-zero weather.

His mother has been told the recovery is a miracle.

Doctors at Inuvik, where Donald Alan Butters was found lying in the middle of a road Saturday morning, thought he was dead.

He was reported in stable condition in an Edmonton hospital Wednesday.

"I saw him about an hour after they worked on him at the Inuvik Hospital," Peg Butters said in a telephone interview from Inuvik.

"He still looked pretty bad, a terrible grey and white color, but he's out of intensive care now and doctors down there (Edmonton) say it's a miracle he's alive."

Butters was found less than a kilometre from the nearest house.

A college student at Red Deer, he had returned to Inuvik for Christmas and gone to a party with his sister and twin brother Friday night. They returned home safely.

He was found wearing his parka but without his gloves and glasses.

Butters was taken to Inuvik hospital with a body temperature so low it would not register on the hospital thermometer. The thermometer stops at 35 degrees Celsius.

Dr. Philip Asquith, 27, directed a team that immersed the youth in warm water and gave him external heart massage.

When Butters' body temperature began to rise, the team inserted a tube into his abdomen and circulated a warm salt solution around his body cavity to speed the recovery process.

Auto club protests arret sign decision

MONTREAL (CP) — The 87,000-member Quebec Automobile Club said Wednesday that the provincial government's decision to use only the word *arret* on stop signs wouldconfuse tourists and should be reconsidered. Transport Minister Lucien Lessard last week announced the use of *arret* would aid the "struggle for the respect of Quebec's official language."

Two skiers survive ordeal by avalanche

KELOWNA(CP) — The manager of Big White ski resort says two Kelowna skiers are lucky to be alive after being caught in an avalanche on Christmas.

"It's a miracle they weren't killed," Brian James said Wednesday.

Steve Denroche, 23, and Clayton Allen, 16, were in satisfactory condition in hospital recovering from injuries following the avalanche on an isolated run which had been closed because of previous snowslides.

Denroche, suffering from leg injuries and using a branch from a tree as a crutch, struggled for six hours to cover 4.5 kilometres and find help for Allen, who was buried in snow to his chest and had a broken leg.

Signs had been posted warning of the possibility of avalanches and both skiers later said they were aware of the restriction. They decided to ski anyway, they said, after making an initial inspection of the run.

The pair, both experienced skiers, made three runs in the morning, stopped for lunch and were about to make their second afternoon run when trouble began.

The slide occurred about 4 p.m. Monday and Denroche got to the top of a bunny hill at Big White about 10 p.m. He could hear people below singing Christmas carols.

He said he screamed for help for 15 minutes before someone answered, but he absentmindedly said hello. He kept yelling until help arrived a few minutes later.

Twenty persons were involved in the rescue effort and Allen was brought out on a sled attached to a snowmobile.

Mass suicide survivors mum

SAN FRANCISCO (UPI) — Several members of the Peoples Temple who were in Guyana at the time of the assassination of Rep. Leo Ryan and the mass suicides at Jonestown took the Fifth Amendment on Wednesday when they appeared before a federal grand jury investigating the temple.

Tim Jones, 19, an adopted son of Rev. Jim Jones, and Paul McCann, whose wife and three children died at Jonestown, refused to answer questions on the ground that they might incriminate themselves.

The grand jury is investigating whether the death of Ryan and four other persons in an ambush near the Guayana mission of Rev. Jim Jones involved a conspiracy among temple members.

Federal officials have decided that eight men linked to the actual shooting incident are known to be dead. Two men are facing trial in Guyana in connection with the Peoples Temple murders.

Tim Jones' attorney, Peter Keane, said the government was looking for "scapegoats" in the Guyana affair.

"My suspicion is that what they are attempting is to find scapegoats and build some form of a show trial," Keane said.

The attorney said Tim Jones was not guilty of any crime but wants to be sure of immunity because he fears that the government might use "a remote link" to bring him to trial.

Deadline pushed by judge

SEATTLE (AP) — A federal court judge told the prosecution and defence Tuesday that he wanted the trial of 181 persons charged with re-entering the Trident nuclear submarine base wrapped up by week's end.

Eighty-eight of the defendants, 64 of whom are representing themselves, showed up for the opening arguments.

U.S. District Judge Donald Voorhees is presiding over the trial, which is being held in a federal office building auditorium to accommodate the crowds of defendants.

The defendants are not required to attend the trial. They face a maximum penalty of six months in jail and a $500 fine.

Fred Miller, a spokesman for Live Without Trident, a group opposed to the base and weapons system, announced plans to distribute leaflets and set up information stands throughout the downtown area during the trial.

STORK SHOP
JANUARY CLEARANCE
All Winter Merchandise
20%-50% OFF
● Coats ● Snow Suits
● Jackets ● T-Shirts
● etc.
STORK SHOP
665 FORT STREET
TELEPHONE 384-0618
12-28

charmante's sale starts tuesday, jan. 2 at hillside
— it's worth waiting for!
12-30

charmante's sale starts tuesday, jan. 2 at hillside
— it's worth waiting for!
12-30

charmante's sale starts tuesday, jan. 2 at hillside
— it's worth waiting for!
12-30

charmante's sale starts tuesday, jan. 2 at hillside
— it's worth waiting for!
12-30

Have fun with... VIC REC
CITY OF VICTORIA DEPARTMENT OF RECREATION
REGISTER NOW FOR WINTER PROGRAMS COMMENCING WEEK OF JANUARY 8th
LEARN-TO-SWIM
★ TINY TOTS
★ SCHOOL CHILDREN
★ ADULTS
★ SPRINGBOARD DIVING
★ LIFE SAVING
MIDDLE EASTERN DANCING, WITH SORAYA
FITNESS PROGRAMS
★ MASTER SWIMMING
★ EXERCISE TO MUSIC
★ FITNESS CONSULTANT
MAKE YOUR NEW YEAR'S RESOLUTION NOW...
Let Our Staff Make You Trim and Fit in the New Year. For Further Information, Phone 383-2522.
REGISTER ANY TIME. PERSONAL REGISTRATION ONLY.
MAKE 1979 YOUR YEAR FOR FITNESS!
THE CRYSTAL
12-27

JACK MARILYN DEAN
SAWYER'S JANUARY Clearance
SALE IS ON
"Something for Everyone"
During the Christmas Season many new machines have been purchased, therefore, we have lots of trade-ins and more coming in everyday. All these trade-ins carry a full guarantee for one year. PARTS AND LABOUR. Floor models and demonstrators have been reduced to clear all with new warrantees. Here are a few examples: Shop today for best selection.

SINGERS
2 Electric Portables each $39
2 Electric Portables each $55
1 Only Slant Needle Portable $78
1 Only Featherweight $94
13 Singer Touch & Sew 10-20% OFF From $98
PFAFF (From Germany)
Demo Top Model 1222 Electronic Save $151 NOW ONLY $998
MODEL 1214 Save $130 NOW ONLY $889
MODEL 1199 Save $252 NOW ONLY $597
MODEL 297 Save $132 NOW ONLY $497
ELNA (Swiss Made)
Supernatic Open Arm.. (Used) $168
Supermatic Open Arm ..(Used) $348
ELNA DEMONSTRATORS
Special Model 33 in Console (Marked) $198
2 Only Air Electronic Model 58 Save $91 NOW ONLY $928
3 Only Air Electronic Model 68 Supermatic Save $201 NOW ONLY $998
GOOD SELECTION OF USED CABINETS FOR MOST MAKES

OVER 40 USED MACHINES
White In Console Cab (As is) $38
ZIG ZAG PORTABLES 2 Only each $84
3 Automatic Portables each $98
Turessi Open Arm Fully Automatic Swiss Made $188
NB: All One Year Guarantee
Many More
BERNINA (Swiss Made)
Model 810 Save $51 NOW ONLY $648
Model 831 Save $71 NOW ONLY $868
Model 900 Swing Away Portable Save $111 NOW ONLY $748
VACUUMS (Used)
G.E. Upright $35
Eureka $65
HOOVER VACUUMS 10-20% OFF
Hoover Bags 25% OFF
Hoover Power Drive Bags ½ Price (Limited Quantity)
EUREKA VACUUMS 10% OFF
Eureka Bags 25% OFF

REGISTER NOW
January Sewing Classes start soon, don't miss out. These are small participation classes, 8-10 pupils. Each pupil has a beautiful new Husqvarna sewing machine to use. We feel sewing in the classroom in front of your teacher is the only way to learn to sew properly.
PHONE DORIS MOSS NOW. 388-6228
PARKING AT OUR BACK DOOR
SAWYER SEWING CENTRES LTD.
840 FORT ST. Ph. 388-6228
CHARGEX master charge
12-28

up to 50% off
The big tummy sale

Shirley K® maternity fashions
MAYFAIR SHOPPING CENTRE
12-28

FINAL CLEARANCE
LIQUIDATION SALE OF
CAPTAIN COOK GIFT & IMPORTS
634 FORT ST.
"almost next to Montague Bridgmans"
FIXTURES & STOCK MUST GO!
cash registers, shelves, display tables, music boxes, plaques, souvenirs
DEC. 27-30
9:30 a.m.-5 p.m.
3 DAYS ONLY
12-28

Year or two better than gamble

BOSTON (AP) — Many seriously ill elderly people may prefer a year or two of sure survival instead of gambling death on the operating table on the chance they'll win a long-term cure, a study says.

The study concluded that doctors should learn about their patients' willingness to risk death before urging dangerous operations that might prolong life.

The research included interviews with 14 lung-cancer victims, most of whom said they were opposed to taking any risks, even if it meant a chance of a longer life.

Drs. Barbara McNeil and Ralph Weichselbaum of Harvard Medical School and Stephen Pauker of Tufts New England Medical Centre conducted the study, which was published in the New England Journal of Medicine.

"The attitudes that we observed suggest that older patients with life-threatening diseases often prefer a treatment with a lower five-year survival but a smaller chance of immediate death from the treatment," they said.

The trio recommended that doctors explain to their patients the benefits and risks of various kinds of treatment.

"It is the patients' own attitudes that should prevail, because, after all, it is the patient who suffers the risks and achieves the gains," they said.

Dr. McNeil said in an interview that picking the right treatment should be a joint decision between doctor and patient.

"In the past, most therapies have been assumed good or bad by doctors and public policy makers according to how much they have influenced survival," she said. "An approach that considers only survival at a fixed point in time—five years—ignores the importance to patients of life in the near term."

Rent The Rug Doctor

The only "steam" cleaner with the Vibrating Brush!

"Ask your favourite Carpet Cleaner Rental Store when I'll be available in your neighbourhood"

HEAD OFFICE: (604) 530-8488

RENT THE RUG DOCTOR AT:

A & C Equipment, 1885 Fort St., 548-6551
Old Country Rentals, 2920 Bridge St., 386-1371
Cadboro Bay Hardware, 3825 Cadboro Bay Rd., 477-4233
Colwood Rental Centre, 1818 Island Hwy., 478-9545
Carlton Cleaners, 3490 Saanich Rd., 385-4841
Brentwood Hardware, 7103 West Saanich Rd., Brentwood Bay, 652-2822

12-20

Children home, sex parties over

PROVIDENCE, R.I. (UPI) — A couple that admitted to producing sexually explicit magazines in their home has regained custody of their two children.

Maximillian Leblovic, 35, and his wife, Susan, 31, of Santa Marguerita, Italy, were arrested on obscenity charges Dec. 4 at a Jamestown seaside retreat which had been converted into a pornography studio.

Earlier this week, Family Court Judge Edward Healey ruled that the Leblovics were "depraved" and "neglectful" parents whose youngsters would stay in state custody until they could be returned to a "proper" home.

Last Friday, Healey agreed that the couple had met his conditions and could have custody of Michael, 10, and Shana, 6. His decision followed the Leblovic's renting of another house in Jamestown.

The couple also agreed to enroll Michael in school, refrain from taking explicit photographs or having sex parties at home, enroll in a counseling program and guarantee social workers access to the house at all times.

When their parents were arrested, the children were put in a state centre and then a foster home. Since Healey's ruling Tuesday, they had been in a Johnston motel with their maternal grandmother, Mrs. Merle Spilka of Los Angeles.

"I'm very happy that they have found a suitable home. This is exactly what I had intended," Healey said.

James Codega, casework supervisor with Child Welfare Protective Services, called the family's new home "neat, clean, well-furnished and very suitable."

"Maximillian assured us there would not be sexually explicit material, picture taking or any group sex parties," Codega said. "We're really happy this happened just before Christmas. The family seems happy."

Paul DiMaio, an attorney for the Leblovics, said the new Jamestown house was offered by a man sympathetic to the family's plight.

'Isolated children kissless

TORONTO (CP) — A New Year's kiss could mean death for three little boys in the special isolation unit at Toronto's Hospital for Sick Children.

The children are victims of severe combined immuno-deficiency and lack the normal mechanisms to resist disease.

So, although they may have many visitors and plenty of hugs and cuddling, no kisses will be permitted since the bacteria exchanged could be devastating.

The three-year-old has been in the unit about three months, one infant boy for four months, and another infant arrived about a week ago.

Christmas dinner, like other meals, were sterilized and subjected to rays of ultraviolet light to kill organisms.

The three-bed isolation unit is the only one in Canada for immune-deficient children, said Dr. Elwin Gelfand, chief of immunology.

Just a note...

Singer stores everywhere are finishing the year on a high note with very special savings on Singer* sewing machines, cabinets, vacuum cleaners, knitting machines and ribbers, plus a selection of sewing notions.

Make a note not to miss the many year-end bargains at your Singer store.

SINGER
SEWING CENTRES AND PARTICIPATING APPROVED DEALERS

100 million people sew easier with Singer

Hillside SHOPPING CENTRE 595-4545

CLOTH CASTLE, 7120 W. SAANICH RD., BRENTWOOD VILLAGE SQ., 652-4121

CLOTH CASTLE, 778 GOLDSTREAM, LANGFORD, 478-2112

12-28

MAYNARD'S

CHILDREN'S SHOES

STOCK REDUCTION SALE

½ OFF OUR ENTIRE STOCK

Including Shoes by North Star and Savage

SEE US IN OUR NEW LOCATION DOWNSTAIRS AT STYLERITE SHOES

1404 Douglas St. 383-3743

We Validate Civic Parking Tickets

12-28

Year-End

WOMEN'S SHOE SALE

Starts Sat., Dec. 23 — Continues Wed., Dec. 27

Hundreds of Pairs for Casual or Sportswear or for Work.

BRAND	REGULAR PRICE	SALE PRICE
Bandolino	26.00 to 39.00	15.00 to 25.00
Bibiana	32.00 to 42.00	23.00 to 29.00
Clarks	37.00 to 50.00	25.00 to 38.00
Empress	46.00	35.00
Salamander	36.00 to 60.00	20.00 to 40.00
Savage	28.00 to 32.00	25.00
Dress and Winterboots	48.00 to 100.00	35.00 to 60.00

Other short lines grouped for easy selection, including clogs, sandals, Nurse's Shoes, Protec-toe shoes **40-50%** REDUCTIONS

ALL SALES FINAL

GROUP OF MORLANDS DISCONTINUED SLIPPERS $25

OLD COUNTRY SHOES

We Serve You Right

DOWNTOWN

MasterCharge Chargex

635 JOHNSON ST.
383-7012

town and Country SHOPS

SALE SEMI-ANNUAL SALE SALE

ON LADIES' FALL AND WINTER FASHIONS CONTINUES!

WITH 82 STORES TO SERVE YOU COAST TO COAST

NO CHARGE FOR ALTERATIONS

GUILDFORD MALL, SURREY 581-4747
HARBOUR SQUARE, VICTORIA 383-6744
PARK ROYAL, VANCOUVER 926-6112

12-28

Boumedienne, enemy of west, dies

ALGIERS (AP) — President Houari Boumedienne, Algeria's staunchly anti-Western Third World leader, died Wednesday, leaving a power vacuum in his country and depriving the hard-line "rejectionist" Arab front of one of its most fiery spokesmen against Israeli-Egyptian peace talks.

His government, promising to continue 13 years of socialist revolution, named Rabah Bitat, president of the Popular National Assembly, as interim president for a period of up to 45 days. It declared 40 days of official mourning.

Boumedienne's death came after he lay 40 days in a coma with a rare blood disease. According to the best information available, Boumedienne was 53 years old.

The Soviet press hailed Boumedienne as "a great friend of the Soviet Union" and said he had "made a great contribution to Algeria's social and economic progress." Other world leaders praised his contributions to the development of his country.

Immediately after the state radio broadcast news of Boumedienne's death, downtown Algiers became jammed with demonstrators paying homage to the excitable, mustachioed nationalist who seized power from then-president Ahmed Ben Bella in 1965.

More than two million weeping Algerians gathered outside the Palace of the People, where the body will lie in state pending the funeral, expected to be on Friday.

Boumedienne had been stricken by a blood affliction known as Waldenstroem's disease. Born Mohamed Boukharouba, the son of a small landowner, on Aug. 23, 1925 near Guelma in eastern Algeria, he took his pseudonym from a guerrilla who died in the early days of the eight-year struggle against the French colonialists.

The president, who had received treatment in the Soviet Union in October and November, spent his last days hooked to life support machines here at Mustafa Hospital, while medical specialists from around the world hovered by his side.

Provincial Court

The 35-year-old man who dragged a provincial cabinet minister's name into court in September was fined $50 Wednesday in Victoria provincial court for breach of recognizance.

James William Buckner, who caused headlines by suggesting in Victoria County Court that he was offered money to provide information on Sam Bawlf, now deregulation minister, was arrested Saturday at Fulford Harbor.

Buckner was convicted in county court of conspiracy to traffic in cannabis resin (hashish) but is appealing.

Buckner and 33-year-old Russell Tschritter were found guilty of the charge Sept. 13.

Crown counsel Richard Anthony told Judge Blake Allan that Buckner was required to stay in the city of Victoria or the municipalities of Oak Bay, Esquimalt, Saanich or Central Saanich while out on bail, but was arrested by RCMP at 11:15 a.m. Saturday at Fulford Harbor on Salt Spring Island.

Buckner, who was adamant in refusing to speak with duty legal aid lawyer Ted Hanman, said he objected to those conditions when he was released. Buckner said he was living on Salt Spring Island because he wanted to get away from "negative influences" in Victoria.

He said he would breach another condition of his recognizance, to stay out of trouble, if he remained in the city.

He also said he wanted to get away with his wife and family because of the wide publicity over his September trial.

He said he reported as required Saturday morning to Esquimalt Police Chief Art Burton and said he was going to Salt Spring to attend his son's Christmas party.

He also said that the area restriction was going to be lifted today in a Vancouver court with the consent of crown counsel Gordon Macdonald.

Defence lawyer Douglas Christie, who discovered his client was in custody only after Buckner's first appearance before Allan, confirmed that there was no doubt the order would have been amended.

•

A 28-year-old man who wanted to be arrested Tuesday night but was refused was given a suspended sentence and ordered to go before an evaluation panel under the Heroin Treatment Act as soon as that facility was in operation.

Donald Greer MacDonald, also known as Donald Mars, no fixed address, pleaded guilty to mischief causing wilful damage to a $220 plate glass window at the Victoria police station at 625 Fisgard.

Anthony told the court MacDonald went to the station about 11:30 p.m. and asked to be arrested. He said arrangements had been made with his parole officer to revoke his parole starting Wednesday.

However, police knew nothing of such an arrangement and said they had no authority to take him into custody.

MacDonald went outside and threw his toiletry kit through the window.

Anthony said MacDonald was on parole from a five-year sentence imposed in November, 1974, for 10 counts of robbery in Burnaby.

MacDonald told the court he and his wife came from Edmonton to get into the Eric Martin Institute for drug treatment and were denied admission.

He said he couldn't wait until Wednesday before returning to custody and wanted police to put him in jail Tuesday night.

•

Allan remanded a 17-year-old until Jan. 19 for a presentence report and sentencing for a break-in Sunday morning at the Elks' Lodge at 732 Cormorant.

Ian Barry Graham, no fixed address, pleaded guilty to breaking and entering. Anthony said the youth, who turned 17 on Dec. 3, was found inside the club by a resident custodian at 5:50 a.m.

Anthony said 38 bottles of beer, 19 packages of cigarettes and other items were found in his knapsack.

Hanman said Graham had returned recently from Saskatchewan and was literally living in the streets for several weeks. He said Graham broke in to get food.

Allan released the youth on his own undertaking.

Marine Calendar

NAVY

All ships in port.

COAST GUARD

Vancouver, Camsell, Douglas, Racer—in port.
Ready—Gulf Islands patrol area.
Rider—Sand Heads patrol area.
Quadra—on weather station.

MERCHANT MARINE

Silver Clipper—Plumper Sound.
Kiwi Arrow, Martha Bakke—Crofton.
Besseggen—Duncan Bay.
Star Naid—Gold River.
Ocean Ranger—Alberni.

Advertising brings product information to you

CANADIAN ADVERTISING ADVISORY BOARD

FOR RENT
NAME BRAND
MICROWAVE OVENS
BY THE MONTH
HOMARK SALES LTD.
595-7111 12-15

JUNE M. CHARLTON

for your Happy New Year
⅓ OFF
ALL
EVENING WEAR
including
● DRESSES and GOWNS
● EVENING SKIRTS
The Petite Shop
1306 Broad St. 12-7 385-0322

JANUARY
Clearance
Sale
STARTS SATURDAY, DEC. 30 AT
Babyland
2204 Oak Bay Ave.
CHARGEX VISA master charge
(We will be closed all day Friday, Dec. 29, to prepare for our sale)
12-28

New Modes in SELBY

ARCH PRESERVER AND EASY-GOERS
The fashion shoes with built-in comfort
Always at King's
1453 DOUGLAS ST.
3-13

CONFIDENTIALLY YOURS
Barbara Brent

WHEN GAS IS A PROBLEM, reach for fast-acting, extra-strength OVOL 80 mg tablets. OVOL 80 mg tablets are peppermint-flavored chewable tablets that go to work right away to dissipate the pockets of trapped stomach gas that cause bloating and flatulence. So if you're occasionally troubled by gas discomfort as a result of overeating, eating too quickly or too many spicy foods, remember that OVOL 80 mg tablets (and regular-strength OVOL 40 mg tablets) are the only products available for the relief of gas alone. As with any medical product, should symptoms persist, consult your family physician.

A TOUCH OF THE TROPICS OVER THE HOLIDAYS! The fact that it's winter in Canada is no reason to deny your guests a foretaste of summers to come. This is a favourite of mine called the **PINEAPPLE BLOSSOM.** Take one part sugar syrup, one part lemon juice, two parts pineapple juice and four parts of your favourite brand of liquor. Shake it up with crushed ice and serve. Then let your guests enjoy the really memorable experience and if they're having fun, it's a sure bet that you will too.

RONSON PUTS AN END TO THE WASTE OF DISPOSABLE LIGHTERS. I'm happy to see that **Ronson Products of Canada** is in step with society and has taken a long hard look at the waste inherent with disposable products. Ronson, the leader in the lighter field, has succeeded in producing an alternative to the disposable lighter with its new refillable lighter called the **Refil-a-Lite.** This little beauty has been built to last for years and a single can of butane should last an average smoker for a year. This stylish alternative to disposable lighters has a suggested retail price of only $4.49... so give a **Ronson Refil-a-Lite** to all and to all a good time.

Scuby furs ltd
GREATEST JANUARY
FUR SALE
STARTS THURSDAY, DECEMBER 28th — 9 a.m.
Over $1,000,000 worth of fine quality furs
At Reductions of 20% to 50%
BUY NOW AND SAVE!

CLASSIC AND SPORTY FURS MARKED DOWN FOR IMMEDIATE
CLEARANCE

	NOW
NATURAL MUSKRAT COATS, full length	$597
BROWN MOUTON LAMB PANT COATS, dyed	$339
BLACK PERSIAN LAMB COATS* lavish Mink Trim.	$950
GOLDEN AMBER WOLF JACKET* with suede	$775
NATURAL SHADOW FOX CAPES, two tier	$299
CHINA MINK ¾ COAT* size 12 HALF PRICE	$725
DYED VISCACHA ¾ COAT, with dyed Wolf collar	$599
GREY PERSIAN LAMB ¾ COAT, Black Cross Mink Trim	$920
MUSKRAT CENTRE BACKS ¾ COATS, dyed	$695
MATARA SHEARED BEAVER TOPPER, dyed	$975
NATURAL MUSKRAT ¾ COATS, trimmed or plain	$650
DYED KOLINSKY JACKET, size 18, HALF PRICE	$497
MATARA ALASKA SEAL COATS* fine quality	$1450
MUSKRAT COATS, natural or dyed new shades	$895
MUSKRAT CENTRE BACKS JACKETS, dyed	$599
NATURAL BLUE FOX COAT, feather cut	$1495

*Denotes Dyed.

MINK
Reductions up to HALF PRICE!

	NOW
Lutetia Mink Jacket, Half Price	$975
Wild Mink ⅞ Coat, fully dropped	$3550
Sapphire Mink Sides Coat	$1295
Tourmaline Mink Stole, 8 skins, let-out	$649
Shadow Mink Coat, Chevron cut	$1580
Demi-Buff Mink ¾ Coat, let-out	$1995
Dark Ranch Mink Jackets, let-out	$1275
Hope Mink Stoles, 8 skins, let-out	$740
Pastel Mink Coats with Fox Collars	$2095
Demi-Buff Mink Ovals ¾ Coat	$1195
Homo-Sapphire Mink Stole, ½ Price	$447
Pearl Mink Pant Coat with leather	$995
Pastel Mink Jackets, let-out	$1495
Pearl Mink Coats, fully dropped	$2550

6 only
NATURAL OPOSSUM COATS
Sizes 6 to 14
$645

12-28

Hundreds of other items space does not permit. *All taken from our regular stock.*

Scuby furs ltd
911 GOVERNMENT STREET
(One block up from the Empress Hotel)
Established in B.C. Since 1947
Store Hours Daily 9 to 5:30
Phone 385-4361

Filmboard no mouthpiece, says new chairman

MONTREAL (CP) — James Domville, the prominent theatre personality named last week as chairman of the National Film Board, says the board will not be "simply a mouthpiece for the government in power."

Domville, 45, said in an interview that past administrators of the film board have experienced some pressure from the federal government "although there has never been direct government interference.

"IF THERE EVER was such interference, it would be resisted completely. The film board is under pressure from everybody, including MPs, but nobody ever has used the clout of the federal government."

"The film board has never made partisan films or political propaganda films," said Domville, who was a co-founder of Montreal's National Theatre School in 1960.

THE BILINGUAL Domville, who spoke confidently and articulately in English, chain-smoked and occasionally rested his feet on the coffee table during the interview in his tidy office at the board's headquarters in north-end Montreal.

He said he does not think the question of government pressure is an issue. "When I'm asked whether we will refuse to make propaganda films, it's a bit like asking whether somebody has stopped beating his wife," he said.

DOMVILLE defended the series of 100 educational film shorts, 50 in English and 50 in French, made under a special federal grant "to foster and maintain national unity." The films, each up to five minutes long, are to be shown on television beginning soon, he said.

"This is within the mandate of the film board to interpret Canada to Canadians. It was a case of awkward public relations—not on our part by the way—which made it look like the federal government was forcing us to do something, when in actual fact we originated the idea."

HE SAID EARLIER that "we do not intend to promote a political party," when it was announced that he was replacing Andre Lamy as film board chairman and government film commissioner on Jan.8. Lamy becomes CBC vice-president responsible for audience relations.

The departure of Lamy from the board had nothing to do with the recent budget cutbacks "because he had made the decision before he knew about the cuts.

"IT DOESN'T mean he was happy about the cuts. We're all extremely unhappy."

Domville, who first worked with film in 1972 when he joined the board as assistant director of English production, said he "would love to go out and help in shooting a film, if the guys would still have me."

"People still ask my advice and I feel close to the guys in production," said Domville, who was executive producer of Why Rock the Boat, a feature film by the board about a young reporter who joins a Montreal newspaper in the 1940s.

"I STILL WANT to return to making films one day."

The board was one of the victims of the recent federal budget cuts. Its 1979-80 budget is $5.7 million less than the $34 million for this fiscal year.

Budget cutbacks mean that about 80 jobs will be eliminated, Domville said. But after attrition and retirement are taken into account, he said he hopes that not more than 30 people will be laid off, all of them in administrative jobs.

"There are no useless jobs being cut, we will just have to get by somehow. Some services just won't exist anymore."

TAKING INTO account cost increases, the cut means the board "has lost $8 million worth of purchasing power for next year compared with this year," said Domville.

Outside work given to independent film houses "will suffer in the same proportion," said Domville, adding that the last few years have been relatively good in terms of outside work for these film houses.

Representatives of the Canadian Film and Television Association said last week that the board's plans to cut back on outside contracting would hurt the country's independent film industry.

THE BOARD, which placed $2.9 million worth of work with outside firms in 1977-78, said earlier that the budget cuts would force it to do more production work itself.

"The place for the independent film houses to attack is the over-all government cutbacks," Domville said.

Asked whether the government had made a mistake in cutting the board's budget so extensively, he said that the government "gives insufficient priority to the arts and the cultural life of the country which is the first line of defence for Canadian identity."

THE CUTBACKS are forcing the board to close its distribution office in Tokyo and it will close in one year its office in Sydney, Australia.

"We also will be making fewer films for government departments because these departments have their own budget cuts and they will reduce their audio-visual spending. There will also be missed opportunities for young freelance filmmakers.

"We hope there will not be a cut in production and that next year we will produce the same number of films as this year but to do this we will have to be extremely imaginative."

DOMVILLE graduated in law from McGill University and found time to produce a musical satire called My Fur Lady which toured the country for two years beginning in 1956. By the time the show closed, he had become attached to the life of the theatre and he said he knew he would not become a lawyer.

P.S. ANNUAL SALE CONTINUES

AT THE PICCADILLY SHOPPE

COATS ..... from $45.00
SUITS Wool Tweeds Blends — Acrylics ..... from $75.00
PANTS Wool Worsted ..... from $25.00
SKIRTS DRESSES ..... from $10.00

1017 GOVERNMENT ST. 12-31

LOOKING FOR THAT SPECIAL GIFT FOR SOMEONE YOU LOVE?

Give a relaxing gift that helps fight minor muscle pains, everyday tensions and fatigue with heat and world famous Cyclo-Massage®

The NIAGARA® 747SS (SOLID STATE) "Rolla-ssage™ Chair"

*Beautiful Colors and Styles
*Cyclo Massage Units
*Heat Built In
*World's Most Comfortable Chair

Mail Coupon Today

for FREE full color booklet, or Phone 383-1922 12-31

YOU HAVE TO FEEL IT TO BELIEVE IT! TM

NIAGARA OF VICTORIA
1822 Government St., Victoria, B.C.
Please send me this information FREE. No obligation, of course.
Name
Address
City
State Zip
Copyright ©1975 Niagara Therapy Mfg. Corp.

D'Allaird's Clearance Sale is now in Progress

We would like to thank you for your past patronage and wish you a happy and prosperous NEW YEAR.

D'Allaird's For Today's Woman

719 Yates Street
Mayfair Shopping Centre

12-28

FAIRWAY

272 GORGE ROAD WEST — GORGE SHOPPING CENTRE

MON.-FRI. 9-9
SATURDAY 8-9
SUNDAY 9-6

HAPPY NEW YEAR! 1979

PRICES EFFECTIVE THURS., FRI., SAT. DEC. 28, 29, 30

WE RESERVE THE RIGHT TO LIMIT QUANTITIES WHILE STOCK LASTS.

★ STORE CLOSED NEW YEAR'S DAY JAN. 1st

B.C. Grown Frozen YOUNG TURKEY over 22 lbs. ..... Gr. A Lb. 97¢
While stocks last

CANADA GRAIN FED BEEF BARON of BEEF Boneless, Gr. A, lb. 2.19

FRESH BONELESS STEWING BEEF lb. 1.49

BREAKFAST DELIGHT SIDE BACON lb. pkg. 1.29

CANADA GRAIN FED BEEF SIRLOIN TIP STEAK Boneless, Gr. A, lb. 2.39

CATELLI MACARONI DINNER with Cheese, 3 11-oz. pkgs. 1.00

HUNT'S TOMATO SAUCE 2 14-oz. tins ..... 89¢

ROMPER'S DOG FOOD 3 25-oz. tins 1.00

PAMPER'S CAT FOOD 4 6-oz. Tins ..... 89¢

E.D. SMITH GARDEN COCKTAIL 28-fl.-oz. tin ..... 69¢

REALEMON LEMON JUICE 24-fl.-oz. btl. ..... 89¢

7-UP PEPSI COLA 2 26-fl.-oz. btls. ..... 69¢ Plus Deposit

CANADA GRAIN FED BEEF Boneless SIRLOIN TIP ROAST Gr. A 1.89 lb.

GRAINLAND EXTRA FANCY RICE 50-lb. sack 13.90 25 lbs. 7.50

FARM FRESH LARGE EGGS Gr. A doz. 79¢ Limit 2 doz. with $20 order or over

MAXWELL HOUSE COFFEE 10-oz. jar 4.89

CANADA GRAIN FED BEEF CLUB STEAK GR. A lb. 2.69

CANADA GRAIN FED BEEF SIRLOIN STEAK Gr. A lb. 2.79

CANADA GRAIN FED BEEF T-BONE STEAK Gr. A lb. 2.99

BERTO COUNTRY STYLE SAUSAGES 1-lb. tray 1.19

CANADA GRAIN FED BEEF PORTER-HOUSE STEAK GR. A LB. 3.09

CANADA GRAIN FED BEEF BONELESS RUMP ROAST GR. A LB. 2.19

BEE MAID WHITE 2 LBS. TUB CREAMED HONEY 1.59

ST. LAWRENCE — 35 Fl. oz. Tin CORN OIL 1.69

HEINZ—19-fl.-oz. tins RED KIDNEY BEANS ..... 2/99¢

WELCH'S—40-fl.-oz. bottle GRAPE JUICE 1.19

SUNRYPE RED LABEL—14-fl.-oz. tins APPLE SAUCE 3/1.00

NABOB'S—16-oz. jar COFFEE TEAM ..... 99¢

Kraft's Singles Thin CHEESE SLICES 2-lb. pkg. 2.99

Mom's MARGARINE 3 1-lb. pkg. 1.69

General Mills CHEERIOS 15-oz. box 89¢

SUNLIGHT LIQUID FOR DISHES 32 fl. oz. Bottle 95¢

New year Party Snacks

McVite's—10-oz. pkg. TUC CRACKERS ..... 89¢

BICK'S—32-fl.-oz. jar SWEET MIXED PICKLES 1.19

NALLEY—225 g POTATO CHIPS ..... 65¢

CARNATION—3⅔-oz. tin SMOKED MUSSELS ..... 59¢

BICK'S—32-fl.-oz. jar DILL PICKLES Plain, Garlic, Polski 1.09

HEINZ—48 fl. oz. SWEET MIXED PICKLES 1.89

NALLEY—7.8-oz. tub ASSORTED CHIP DIP ..... 59¢

ALOHA—13-oz. tin MIXED NUTS ..... 99¢

HAWKINS—8.8-oz. pkg. CHEEZIES ..... 77¢

GENERAL MILLS—6-oz. pkg. BUGLES, WHISTLES ..... 79¢

CLOVERLEAF—3⅔-oz. tin SMOKED OYSTERS ..... 99¢

PLANTERS—325 g jar DRY ROASTED PEANUTS 1.19

SILVERWOOD—1-litre ctn. FRESH EGG NOG ..... 77¢

AYLMER'S WHOLE TOMATOES 2 19-fl.-oz. tins ..... 99¢

MAILING MUSHROOMS ★ Whole ★ Sliced 10-fl.-oz. tin ..... 59¢

RUPERT FROZEN FLIP 'N FRY PERCH 16-oz. pkg. 1.69

McCAIN'S PIZZA SUPREME 26 oz. each 2.29

RUPERT'S FROZEN FISH IN BATTER 32-oz. pkg. 2.59

NIAGRA FROZEN ORANGE JUICE 12-fl.-oz. tin ..... 65¢

WESTVALE FROZEN SLICED STRAWBERRIES 15-fl.-oz. pkg. ..... 79¢

B.C. GROWN FRESH MUSHROOMS Available Thurs., Fri. and Sat. lb. 89¢

U.S. No. 1 GEM POTATOES 10-lb. bag 89¢

B.C. FANCY GOLDEN RED DELICIOUS McINTOSH APPLES 3-lb. bag 69¢

FLORIDA PINK OR WHITE GRAPEFRUIT 6 FOR 89¢

12-28

'Days don't count unless they're good'

RACINE, Wis. (AP) — This Christmas, Shawn Bonenberger's family opened the gifts which the 10-year-old boy bought for them after deciding against further treatment to prolong his life. He had decided his "days don't count unless they're good days."

Shawn, who died of a rare form of cancer last Sunday, had discussed his decision in a tape-recorded session with Rev. Richard Olson of the First Baptist Church in Racine.

"Mom and Dad came in, and the doctors came in," Shawn told Olson. "They said it probably wouldn't work, and if it did work, it would stop working sooner or later, and I would die. Or I could just go off treatment, you know, and just, you know, stay at home and just die.

"And I decided not to take the treatment, because I had been through all that and it was hard. And it wouldn't guarantee that I would live."

Ronald Bonenberger said his son was told about his disease as soon as it was diagnosed in January.

"When I found out I had cancer, I just thought, 'God'll take care of that,'" Shawn told Olson. "And He did. Not the way I wanted Him to ... He always answers a prayer, but not always the way you want Him to answer it."

Shawn died of rhabdomyosarcoma, a fast-spreading cancer that attacks the soft muscle tissue. Radiation and chemotherapy treatments helped only temporarily, his mother said. By the time the disease was discovered, it had already invaded his lungs.

About a month ago, doctors suggested a more extreme, physically taxing drug treatment that would offer no hope for a cure but might prolong his life.

"At the most it would give him some more time," Mrs. Bonenberger said Friday night. But the Bonenbergers asked that Shawn make his own decision, and he decided to live a day at a time.

"You just have as much fun as you can, and make use of it," Shawn told Olson. "It's like each day is a gift. Like if you say, 'I'm going to clean my room tomorrow,' tomorrow you might not be here. You never know. You just live one day at a time."

Mrs. Bonenberger said Shawn wanted to write about his cancer, to describe what happened to him and try to help others deal with the disease, "but time ran out for him."

Bonenberger said the family, which includes Shawn's two brothers, Chad, five, and Troy, eight, travelled to Florida, visiting Disney World, this year. They attended a Milwaukee Bucks pro basketball game and Shawn met the players.

The day before he died, he attended a Christmas party sponsored by Living One Day at a Time, an organization for families of children with cancer, but he had grown nearly too weak to speak and became easily winded.

The 'good life' hits naval academy routine

ANNAPOLIS, Md.(UPI) — The U.S. Naval Academy has found a female midshipman's allegation she was raped by an upperclassman to be without basis but she and two men were punished for misconduct, an Academy spokesman said.

The rape, which allegedly occurred in October, was the first ever to be investigated at the Naval Academy and the Naval Investigative Services board found "there was insufficient evidence to pursue it," said Cmdr. Jim Barrett, the Academy public affairs officer.

But a separate investigation revealed that the three midshipmen, including the woman, were guilty of misconduct last October involving "over-indulgence in alcohol and sexual activity" in Bancroft Hall dormitory.

The Academy now has 215 women on its rolls.

Barrett said administrative punishment including "warnings, demerits and conduct probation" were meted out to the woman and men, adding the terms of the federal privacy act prohibited him from revealing either the specific punishments or the names of those involved.

There have been "roughly five" similar alcohol and sexual misconduct cases at the Academy since women were first admitted in July 1976, Barrett said.

Barrett said misconduct allegations were investigated by an "internal system" at the Academy.

"Normally, when we have misconduct problems in the dormitory halls the violators are given anything from a warning up to separation," said Barrett. He emphasized, however, the three disciplined midshipmen have not been asked to resign.

"When you've got 4,300 midshipmen here, there is bound to be some infractions," Barrett said.

SAANICH

Information For Residents

Regarding

REFUSE COLLECTION

All Residents of Saanich Will Receive a Refuse Collection Between Dec. 27th and Jan. 3rd.

★NO CHRISTMAS TREES, Please

For further information call 386-2241, local 297.

C. T. WARREN,
Municipal Engineer,
The Corporation of The District of Saanich.

THE LAST SALE

At 1978 Prices

Room Divider

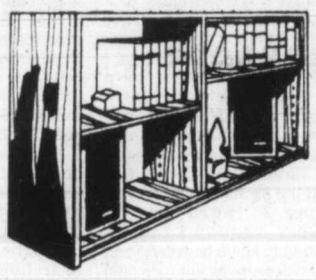

48" long, 32" high, 18" deep

198.

Stereo Bench

Sold "as is", all sales final

Extends from 48" to 72"

298.

25% OFF Every Lamp in the Store

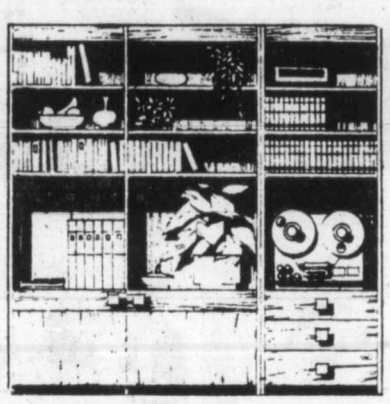

Teak Wall Unit

74" long, 12" deep and 74" high

Imported Danish Teak Wall system with lots of storage and display room. What a value at $448. Unit comes knocked down for easy assembly. If we deliver or set it up for you, there will be an extra charge due to the low price.

448.

Corner Suite

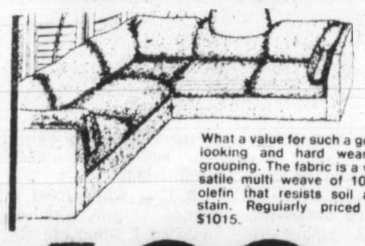

What a value for such a good looking and hard wearing grouping. The fabric is a versatile multi weave of 100% olefin that resists soil and stain. Regularly priced at $1015.

698.

Roll Top Desk

A beautiful Swedish Roll Top Desk that will adapt beautifully to almost any room in your home. It has lots of drawers and compartments to help keep your paper work in order.

365.

25% OFF Every Picture in the Store

Teak Table and 4 chairs

NOT EXACTLY AS ILLUSTRATED

A teak table and 4 chairs for only $535 complete. The rectangular table has 2 pull out leaves for super adaptability. The chairs are a classic Danish design with attractive woven rope seats. The set is regularly priced at $690.

535.

Day Bed including mattress

SOLD KNOCKED DOWN ONLY

267.

Floor Lamp SPECIAL

23.

Everything in the store Sale Priced

Wednesday, Dec. 27 to Saturday, Dec. 30

Quantities Limited on Some Items

All items are subject to prior sale

The Scandinavian Furniture People

western teak

OPEN A WESTERN TEAK CHARGE ACCOUNT

master charge

CHARGEX

1950 Blanshard St., Victoria
(The Big Orange Building Across from The Arena)

MORGAN

FRED BASSET

JUDGE PARKER

ARCHIE

RIP KIRBY

BLONDIE

MARY WORTH

HI and LOIS

KERRY DRAKE

MOMMA

M. V. Chesnut's Garden Notes

It has become quite the fashion these days to give flowering or foliage plants for Christmas presents, and a very happy trend it is, too.

My florist friends tell me that business was exceptionally brisk this year, and many firms had to take on extra help to cope with the Christmas rush.

In such a specialized business, there is, of course, a number of problems that crop up when untrained and inexperienced employees are used. While these temporary clerks were, for the most part, willing and conscientious workers, their lack of knowledge of the flowers and plants they sold got them into frequent difficulties.

For instance, a woman came into one store and, after looking around, selected a particularly beautiful flowering plant and bought it. As it was being wrapped, she asked its name.

The girl looked perplexed, then her eyes brightened as she spotted an unobtrusive label in the pot. "This plant," she announced triumphantly, "is a Water Daily!"

Christmas gift houseplants seem to suffer an unusually high mortality rate, probably because they are so often presented to folks who haven't the foggiest idea how to look after them. This bothers me, as I have a sort of phobia or hang-up about plants — I just can't bear to see them going steadily downhill as a result of improper care.

For this reason, it has become my custom to devote a series of columns soon after Christmas to the care of gift plants.

Strangely enough, these failures with gift plants are almost never due to neglect, even in the homes of the most scatterbrained and forgetful folks.

On the contrary, the new owner, enthralled with the lovely gift, tends to overwhelm the poor thing with misplaced attention — too much warmth and coddling, too much water, too many plant pills. Actually, a plant will stand up much better under a little wholesome neglect than under constant, fussy mothering.

I think we slip into this error in the mistaken belief that plants enjoy the same living conditions as humans. We like to eat three times a day, and if we miss a meal, we become hungry. We drink even oftener. We become chilly if the room temperature drops below 20 degrees C. Dry air doesn't bother us — in fact, we pay out hundreds of depreciated Canadian dollars to spend a winter holiday at an Arizona desert resort.

The flaw in this unconscious reasoning — attributing human likes and dislikes to plants — should be obvious. We are warm-blooded mammals; our plants are not.

Actually, the ideal temperature for most of our common houseplants is much lower than the "comfort zone" shown on our wall thermostats. As an example, the lovely Cyclamen is grown commercially in a greenhouse held at around 12 degrees, and even this cool temperature is reduced when the plants come into bloom. At this level, the flowers remain fresh much longer and the plant continues to bloom for quite a long time.

Next to too much warmth, I would say the most common cause of failure is over watering. Far more plants die of drowning in sodden, airless soil than ever expire through neglect.

For the novice, the best plan is to test the soil surface with the fingertips and give water only when it feels definitely dry to the touch. If you can't make up your mind whether or not the soil is dry enough to justify watering, remember the axiom of the Old Country professional gardener: "When in doubt — Don't!"

If the air in your home or apartment is very dry, you can freshen the leaves and buds daily or oftener by spraying them with a very fine mist of plain water. While the roots can rot quite easily from overwatering, you can hardly overdo the application of water mist to the foliage.

In the matter of light, all flowering plants must have plenty of daylight, although some kinds cannot tolerate scorching summer sunlight. At this season of the year, though, even the kinds with tender skins will do better in a sunny window, for the winter sun isn't powerful enough to harm them.

Jack Smith

My Caltech friend Herb Henrikson has written from Grenoble, France, where he and other members of an international team of scientists are trying to catch a neutrino — a very elusive particle indeed.

"We are still constructing our trap," he writes, as if talking about catching muskrats. "Hopefully we will see our first little devil captured before Christmas."

Henrikson's description of this submicroscopic adventure makes it sound like an Alec Guinness movie.

"Our small group combines French, Swiss, German, and American. The picture of 10 scientists, from Ph. D. candidates to a Nobel laureate, each decked out in complete white coveralls, white hard hats, gloves, and bright plaid safety tipped shoes, scaling a 15-foot high lead house, passing 25-pound lead bricks in a human chain, all chattering in different languages, is a sight so ludicrous that even we must pause now and again for a hysteria break. All this in the tomb-like bowels of the reactor."

Though Henrikson feels more at home in the writing of abstruse papers for scientific journals, and thinks of his letters as schoolboy compositions, he writes of France with style and charm. "The bedroom of our eighth-floor apartment overlooks Grenoble across the Drac River. The sun's first rays silhouette the mountain used by the downhill racers of the '68 Olympics. The fields, which slope down to the river, are a patchwork of cornfields, sheep meadows and athletic fields: here and there a farm house shaped like a loaf of square bread, one end looking like it reaches back to the Roman era, the next slice appearing to be napoleonic, and a third bearing the time stamp of the Second World War. The continuity that this symbolizes is impressive, particularly to the nuclear family member coming from a young country . . ."

His account of going to the local doctor should stir quaint memories in those of us who are familiar with the chic austerity of today's medical offices, where one waits in a stainless-steel cubicle for the doctor's brief, impersonal visit, passing the time with a dogeared copy of *Business Week*.

"There are still small towns in the surrounding countryside that seem immune to the plastic era. I was driven to one the other day by a friend to see about a painful ear infection that laid me low. The doctor was the mayor of the town and my friend's cousin. This tenuous relationship gave me a bit more confidence in putting my ailing ear in the hands of a stranger who speaks no English.

"We parked on the edge of town and walked along a narrow cobbled street. The tiny shops all seemed a step down from the street. I followed my benefactor into the spacious entry hall of a large old masonry house. The floor was checkered with large square black and white stones — marble, I thought. Light filtered in though a stained glass window halfway up a broad curved stairway. My friend went off to find his cousin. I was presently joined by a mother carrying a small child in her arms. She comforted the uneasy baby and smiled; I think to reassure all three of us that it was nothing serious.

"As I looked up the gloomy stairway I half expected to see a bearded Paul Muni lean over the rail and say to the woman, 'Madam, I told you I cannot administer the vaccine to your child — it has not been proven safe yet . . .'

"My friend returned with his cousin, a young man, well fed, with a stethoscope bulging from the jacket pocket of a lavender suit. It was indicated that I should go into his office and lie on his short narrow examining table. He peered in my ear with his little black magnifying flashlight and said, 'Ah ha, vous aves un infection — un grand infection.'

"There followed a long dialogue between them that, to me, resembled a badly subtitled French film. A long drawn-out exchange would be interpreted to me as, 'You have an ear infection.' Another interminable speech was translated as, 'He will give you a prescription.'

"The final five minutes was condensed to, 'That's 38 francs. Pay the girl in the next room.' Six days and 131 francs worth of pills later, I felt fine. I will be interested to see how Pacific Mutual's insurance adjuster will react to this claim . . ."

Henrikson once tried to describe for me the exuberance scientists feel when an experiment succeeds, when in one stunning instant their calculations, their work, their faith, their lives are vindicated, and they sometimes weep and slap and jostle one another like football player after a game-winning touchdown.

I hope Henrikson's team caught their neutrino before Christmas, and that he finds time to tell us how it was.

I've got champagne on ice.

Sydney Harris

Things I learned while reading Criminal Violence, Criminal Jus-tice, *a new book by Charles Silberman:*

- That the black American homicide rate is three to five times the black African rate. (Violence is something black Americans learned in this country.)
- That it takes only 10 square miles of poppies to feed the entire heroin market, and they grow everywhere. (It takes the capacity of just two 10-ton trucks to bring an entire year's supply of heroin into the United States.)
- That the majority of Americans do not report the crimes in which they are the victims. (Only one-quarter of property crimes are reported, and less than one-half of violent crimes.)
- That less than one per cent of time spent on routine preventive patrols by police squad cars yields a criminal incident that is worthy of attention. (Most crime is perpetrated "off the street.")
- That the crime evoking the most fear, a mugging robbery, tends to be committed by impulsive amateurs, not by professionals. (Amateurs are far harder to apprehend, charge, or convict.)
- That nationwide, at least one-third of adults arrested on felony charges, half or more formally charged with a crime, and about two-thirds of those convicted, serve time in jail or in prison.
- That "status offences" of minors (that is, acts that would not be crimes if they were of age) account for more than half of juvenile court time and energy that might otherwise be devoted to dealing with juveniles who commit serious crime.
- That if recent rates continue, at least three Americans in every 100 will be the victim of a violent crime this year, and one household in 10 will be burglarized.
- That while most murders still involve victims and offenders who know each other, in the last dozen years murder at the hand of a stranger has increased nearly twice as fast as murder by relatives, friends, or acquaintances. (In Chicago, "stranger" murders have tripled.)
- That Japan is virtually the only industrialized nation in the world today where "crime in the streets" is not a major problem.
- That the chances of getting killed in an automobile accident are 10 times greater than those of being murdered by a stranger; and the risk of death from a fall are three times as great.
- That Hollywood has made more than 20 films about Billy the Kid, most of them glorifying his character and deeds.

James Bacon's Hollywood

HOLLYWOOD — If a bomb had dropped on a certain sound stage at Burbank Studios recently there would be no more show business.

Every name in the industry showed up to honor one of Hollywood's great gentlemen — **Jimmy Stewart.**

The star turnout was so vast that at one point I excused myself from **Duke Wayne**, saying: "I want to talk to some stars."

Biggest name there was **General Omar Bradley**, the only living five-star general, who flew in from El Paso to salute Brig. Gen. Jimmy Stewart, USAF.

Elizabeth Taylor, who was last year's honoree of the Variety Club's annual TV special, sat at the same table with Duke, Jimmy, **Glenn** and **Cynthia Ford** and Gen. Bradley and his attractive wife.

Elizabeth and I made up. She got mad at me in the White House in front of **Jimmy Carter.** She didn't like what I had written in my book — that she could outdrink **Richard Burton.**

President Carter asked her if it were true.

"Yes," she said, "but I'm married to a politician now."

Now her husband, farmer **John Warner**, is the new U.S. senator from Virginia.

TO WELCOME THE NEW YEAR

Boneless Beef

Top Sirloin Steak

Canada Grade **A** lb. $2.99

Tired of Turkey?

Wing Steak
Bone In. Canada Grade ..... A lb. $3.39

T-Bone Steak
Bone In. Canada Grade ..... A lb. $3.49

Porterhouse Steak
Bone In. Canada Grade ..... A lb. $3.59

SAFEWAY

Prices Effective:
Wednesday to Saturday
December 27th to December 30th
in ALL your friendly and courteous Safeway Stores in Greater Victoria and Sidney.

Side Bacon

Good Breakfast
Regular or Thick
Sliced. ..... lb. $1.69

Safeway Brand $1.79

Frozen Pizza

Deluxe
Bel-air
23-oz. size $2.29

Fresh Pizza
Deluxe Snackery. 32-oz. $2.98

Boneless Hams

Heat & Serve
Safeway brand
Whole or Halves.
Cry-o-vac ..... lb. $3.49

Lucerne
Party Dips
Assorted Varieties 250 g tub ..... 49¢

Party Pride
Potato Chips
Assorted Varieties 225 g box .... 69¢

Bel-Air
Orange Juice
Frozen 12½ fl. oz. container (With coupon at Store level) 79¢

Cragmont
Soft Drinks
Assorted Flavours 750 ml (Plus Deposit)
3 for $1.00

Blue Bonnet
Margarine
An Economical Spread..... 3 lb. pkg. $1.69

Koban Blue
Coffee
All Purpose Grind 1-lb. package $2.79

Town House
Salad Dressing
For Salads or Sandwiches 32 fl. oz. jar $1.19

Empress
Jelly Powders
Assorted Flavours 3 oz. pkg..... 5 for $1.00

Taste Tells
Assorted Peas
Choice Quality 14 fl. oz. tin ..... 29¢

Town House
Whole Kernel Corn
Fancy Quality 12 fl. oz. tin.. 3 for $1.00

Tomato Juice
Town House Serve as an appetizer 48 fl. oz. tin ..... 69¢

Eggnog
Lucerne Rich and full of Spice 2 Litre Carton $1.65

Fancy Apples
B.C. Grown
★ Red Delicious
★ Spartans
★ McIntosh.
Your Choice ..... 3 lb. cello bag 99¢

Potatoes 15 lb. cello bag 99¢
B.C. Gems. No. 2 Grade .....

Carrots 2 lbs. for 29¢
B.C. Grown Bulk, No. 1 Grade .....

Oranges 39¢
California Fancy Grade. Size 138's. ..... lb.

Mushrooms $1.19
B.C. Grown, Bulk ..... lb.

Sales In Retail Quantities Only

ALL SAFEWAY STORES OPEN—SUNDAY 10-5 p.m.

Shop Ahead
All Safeway Stores will be closed Monday, January 1st

SAFEWAY
CANADA SAFEWAY LIMITED

B.C. plan 'worse than the old Act of 1901'

By NANCY BROWN
Colonist reporter

Twelve months of work by B.C.'s former superintendent of child welfare culminated this summer in a proposed new Family and Children's Act which would have recognized children as people in their own right, and provided for the government to supply funds and services to assist families.

But that proposed legislation was pushed aside and the government put out a proposal that has been called "makeshift" and "worse than the old 1901 Act" by critics who work in the field.

Vic Belknap, shuffled from his position as superintendent of child welfare after making his proposals for new legislation, was given a copy of the white paper on the government's proposed legislation and sent out into the province to gather reaction and report back to former human resources minister William Vander Zalm.

But, according to Dr. Brian Pound, chairman of the Capital Region's Child Abuse Committee, Belknap was forbidden to discuss the results of his own research, and at meetings he has not mentioned his own proposals.

The purpose of Belknap's proposed act was "to foster the general welfare of children and young persons, by according them singular status as persons, who in certain circumstances have entitlements to assistance in their own right."

Belknap proposed, through legislation, to promote the well-being of children through supporting families, and to strengthen families through the amelioration of poor conditions that could disrupt family relationships.

The legislation would have insisted on assistance for parents when necessary, and the establishment of services and facilities.

Belknap's proposal would have outlawed the status of illegitimacy in the province.

The first and paramount consideration in all judicial and administrative procedures, the proposal said, should be the best interest of the child.

"The best interest of the child" was defined as the least detrimental alternative for the child, having regard to the mental and physical health needs of the child, including any need for special care and treatment, and the effect upon a child of "a disruption of continuity of affectional ties."

In judicial proceedings a provincial judge would have been able to order that a child be represented by counsel.

Belknap's legislation would have meant that a child who had irreconcilable differences with his parents or guardians would not act unlawfully, or become a fugitive, by running away, but that after the age of 16 a child who had shown himself to be independent should be eligible to receive services and in his own right.

Dealing with paternity orders, the Belknap proposal reiterated that the best interests of the child should be the paramount consideration in all proceedings.

The legislation would have laid down procedures for establishing paternity, and settled the status of children born after artificial insemination.

Dealing with children in need of care, Belknap's proposal was drawn up to provide ways by which families and children could obtain services and assistance so that the unit could remain intact if possible.

He had included provisions that would have allowed a homemaker to be placed in a home, as well as provisions for children to be placed in foster care through voluntary arrangements. It also allowed for temporary foster care through judicial order, and for long-term care.

The proposal dealt with the provision of services for children with special needs so that they could, if possible, overcome handicaps and disabilities, with costs shared between the province and parents by agreement.

The act would also have dealt with the rights of social workers or police to rescue children from homes where their safety was threatened, and it defined the circumstances when such moves might be necessary.

There was also provision for child-care conferences set up by the minister or by a court to determine the best ways of meeting a child's needs. The child would have a right to see any report made after such a conference, and would also have access to his own files.

The act would have provided for complete and mandatory reporting of suspected cases of child abuse, including physical, sexual and emotional abuse and neglect. The intent was to develop a service that would prevent further abuse, neglect or injury and provide assistance to the child and his parents in overcoming the problems that led to improper care.

A central registry would have been set up to collect, maintain and disseminate information about abuse or mistreatment of a child.

Belknap would have given immunity to people reporting suspected abuse cases, and would have kept the names confidential. He would also have allowed professional people to take any necessary photographs or x-rays at public expense.

The legislation also dealt with ways of erasing unproven reports, and would have provided for automatic erasure of records after seven years.

The act under discussion at the moment has been criticized because it does not give children status as people. It places all responsibilities for children on parents without recognizing any government responsibility.

Former human resources minister Vander Zalm had invited public submissions, and the new minister, Grace McCarthy, has extended the deadline for submissions from Dec. 31 for three months.

Detroit cuts 25,000 staff

DETROIT (AP)—The city of Detroit will lay off 348 of its 25,000 employees in an effort to bring its anticipated $1.4-billion annual budget into balance, Mayor Coleman Young announced Wednesday.

Quake rattles Italian coast

GOLDEN, Colo. (Reuter)—A moderate earthquake which registered 5.2 on the Richter scale hit the southwestern coast of Italy in the Tyrrhenian Sea, the U.S. Geological Survey said Wednesday night.

TODAY'S CROSSWORD PUZZLE

UNITED Feature Syndicate

ACROSS
1 Rattle
5 Festive
9 Lassoed
14 Tip
15 So. Yemen capital
16 Cancel
17 Confined
18 Impart
19 Sample
20 Forest heights
22 Pockmarked
23 Cheer
24 Poi source
25 Kind of ring
28 Deviated
32 Map book
33 Confined
34 Beverage
35 Celt
36 Slept
37 Flurry
38 Guido's note
39 Opera figure
40 Spirit
41 Wooed
43 Season
44 Onus
45 Weight
46 Block
49 Fighters
53 Criticize
54 Greatest
55 Smooth
56 Similar
57 Routine
58 Partially: Prefix
59 Recording material
60 Ending for job or mob
61 Journey

DOWN
1 Engrossed
2 Copy-cat
3 Unaspirate
4 Outer
5 Fellow: Slang
6 Skillful
7 Camera part
8 Plus
9 Withdrew
10 Speechifier
11 Ended
12 This: Sp.
13 Exploit
21 Digits
22 Covered
24 Feline
25 Wiser
26 Eur. nation: Comb. form
27 Glow
28 Stunned
29 Haggard
30 Feminine name
31 Stop
33 Contended
36 Former Eur. coin
37 Mildest
39 Humdinger
40 Talent
42 Yukon's neighbor
43 Damper
45 Swiftness
46 Trolley
47 Sacred
48 Lament
49 Kick
50 Always
51 Oar: Prefix
52 Cut
54 Fem. title

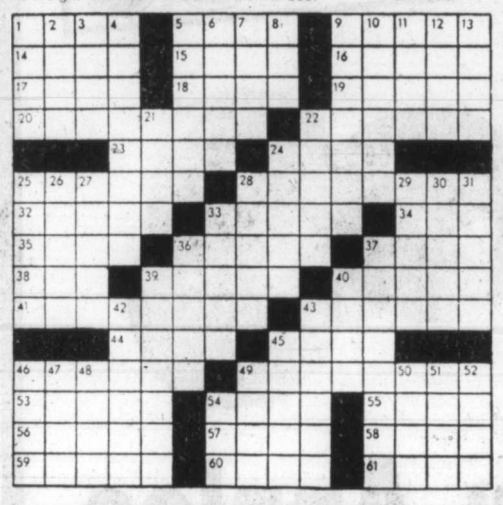

THE ACES®

IRA G. CORN, JR.

"All the constitution guarantees is the pursuit of happiness. You have to catch up with it by yourself." -- Benjamin Franklin.

NORTH 12-22-A
♠ A J 7 2
♥ K 9
♦ 7 6 5 3
♣ 9 6 4

WEST
♠ 9 6
♥ Q 7 2
♦ K Q J 9 4
♣ K 7 2

EAST
♠ 10 8 4 3
♥ J 8 5 4
♦ 2
♣ Q J 10 8

SOUTH
♠ K Q 5
♥ A 10 6 3
♦ A 10 8
♣ A 5 3

Vulnerable: Both. Dealer: South. The bidding:

South	West	North	East
1 NT	Pass	2 ♣	Pass
2 ♥	Pass	2 NT	Pass
3 NT	Pass	Pass	Pass

Opening lead: King of diamonds.

Declarer had to chase hard to capture his ninth trick in today's sketchy game. There were only eight tricks available in high cards, but, fortunately, a couple of intermediate cards made up the difference.

North tried Stayman in hopes of finding a 4-4 spade suit fit, but when South bid hearts, North had to retreat to two no trump. North's bidding promised eight or nine points, so South pushed on since his opening was near maximum with a couple of 10s as pushers.

West led the diamond king which declarer ducked. West continued with the diamond queen and, when East discarded, there was no reason to duck again and declarer won the ace.

Declarer could count on eight sure winners – four spades, two hearts and the minor-suit aces. Where could he find a ninth trick?

The answer rested with dummy's nine and declarer's 10 of hearts. With a little luck and the missing honors split, declarer might be able to develop an intermediate winner while keeping West off lead.

After winning the diamond ace, declarer led a low heart to dummy's nine, East winning the jack. The club return was won by the ace and a heart was led to dummy's king. The spade king provided an entry to declarer's hand and the ace of hearts was cashed, dropping West's queen. Now declarer's heart 10 was high and declarer had found the game-going trick.

Don't overlook those intermediate cards. Quite often they spell the difference between success and defeat.

Bid with Corn

South holds: 12-22-B
♠ K Q 5
♥ A 10 6 3
♦ A 10 8
♣ A 5 3

South	North
1 NT	4 NT
?	

ANSWER: Six no trump. North's invitational raise asks South to pass with a minimum opening and to bid slam with a maximum. Two 10s, three aces and 17 high card points is a maximum.

FESTIVE PARTY PLATTERS
CHEESE — MEATS — SALADS
ORDER EARLY!!
Adrian's HILLSIDE DELICATESSEN
OPEN WED., THURS. FRI. TIL 9 P.M.
Hillside Shopping Centre
595-2022
11-30

WINTER WINDOW SALE
GET COSY and WARM WITH WEATHERGARD INSIDE SLIDING WINDOWS
Save money and heat. We'll install Weathergard inside sliding windows to your existing windows. They virtually eliminate those chilling drafts. Make your home more warm and comfortable. Product and work guaranteed in writing.
1 year labor, 5 years on material and 10 years on Thermal Sealed Units
CALL NOW 388-4423
for an in-the-home estimate without obligation
B.C. Hydro Approved Installers
Weathergard Shop
2145 Keating X Road

Sears
Wrap it up now!
Save $60
Powermate 2-in-1 cleans it all, floor to ceiling

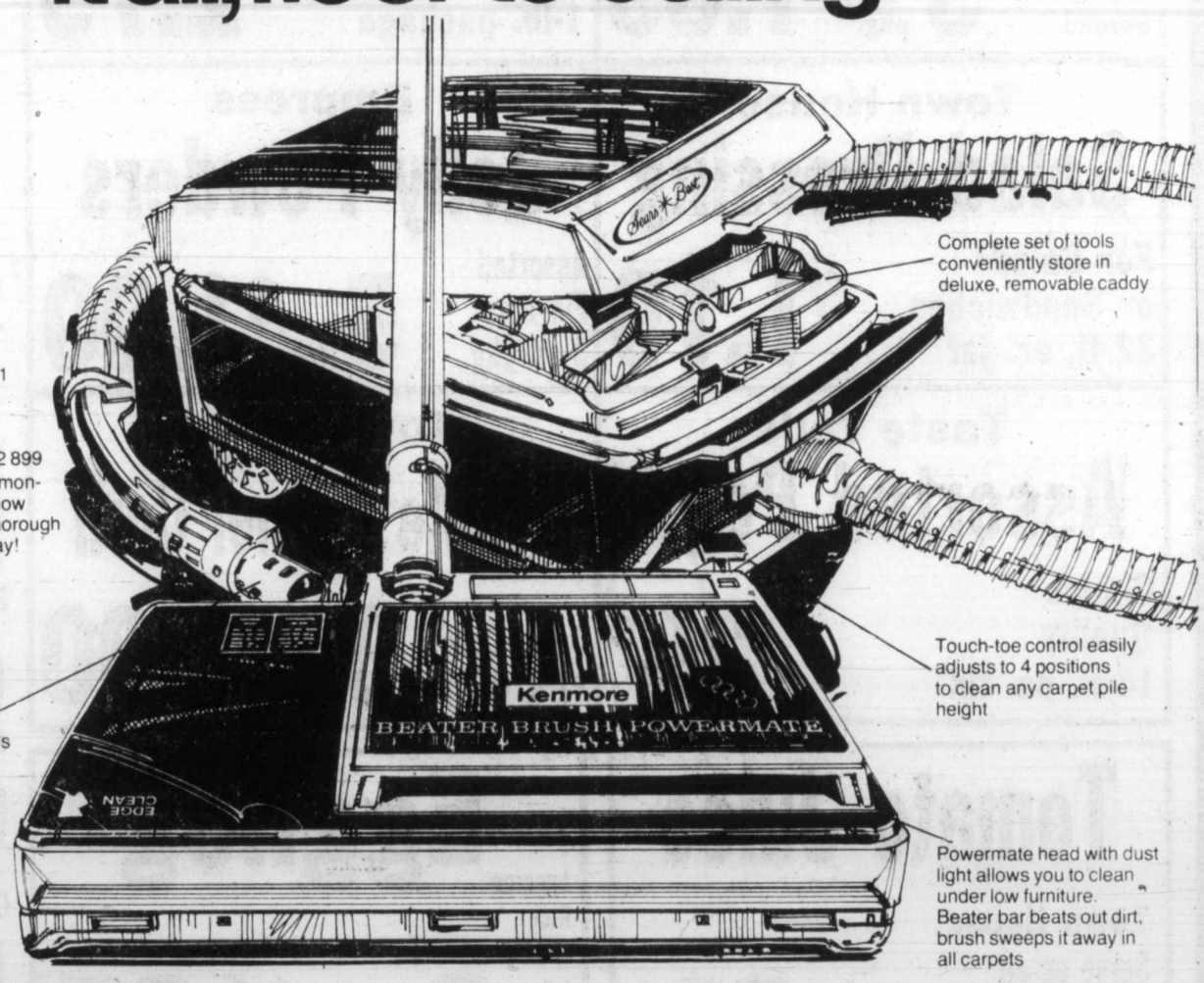

Kenmore Powermate 2-in-1 combines the cleaning power of a canister and upright in one superbly thorough vacuum. 20R 032 899
Come in for a complete demonstration. Let us show you how Powermate does such a thorough cleaning job. At Sears today!
Complete set of tools conveniently store in deluxe, removable caddy
Touch-toe control easily adjusts to 4 positions to clean any carpet pile height
Effective edge-clean control lets you clean tight up to baseboards and walls
Powermate head with dust light allows you to clean under low furniture. Beater bar beats out dirt, brush sweeps it away in all carpets
279.99
Reg. $339.99
Sale ends Dec. 30th
Sears Vacuums (20) Phone Enquiries: 595-9111
Now that's value!
Simpsons-Sears Ltd.
'Reg.' and 'Was' refer to Simpsons-Sears prices

Sears

The almost everything-you-wanted-but-didn't-get for-Christmas sale.

Save 40%

Homestead Maple occasional tables

Step table 35014 **Reg. $129.99** **74.99**

Drawer Commode 35013. **Reg. $139.99** **79.99**

Gallery coffee table 35010. **Reg. $159.99** **84.99**

Choose the tables to accent your room! Solid Maple tables in a warm Honey colour finish. Perfect for the living room, den areas. Shop early for the best selection!

Save!

20-30%

After Christmas Chair Clearance

Selection of approximately 65 chairs — all from our regular stock: rocker recliners, swivel rockers, 3-position recliners and decorator chairs. Many one-of-a-kind chairs. Perfect for living room, den or bedroom areas. Limited quantities . . . shop early!

Save!

Assorted hassocks

25% off

Save!

Wovenlook throws

50% off

Save!

Floor model typewriter buy

$25-$50 off

Reg. $209-$349. Selection of floor model typewriters in a variety of makes, models to choose from: Electric and manual. Perfect for at-home use or for the student.

Business Machines (3)

½ Price

Brut gift sets for today's man!

4.50-8.50 each

Reg. $9-$17. Choose from a variety of popular Brut gift sets. Handy as gifts!
Save on Ladies' Fragrances. Choose from our in-stock selection of Intimate or Moon Drops fragrances . . . **½ Price**
Health and Beauty (8)

Stock-up!

Easy-care Perma-Prest sheet sets

18.99 Twin size

Twin size set includes 1 flat, 1 fitted and one case. Double/Queen size set includes 1 flat, 1 fitted and two cases. As'td. colours.

Bedding, Linens (96)

Save $5

Handy 3-shelf utility cart

16.99 each

Reg. $21.99. Ideal for use in the kitchen or pantry area . . . three shelf utility cart with casters and electric outlet. White only.

Housewares (11)

Save $4

Corning Microwave® browning skillet

16.99 each

Reg. $20.99. 21 cm browning skillet for use in microwave ovens. Handy Micromate® by Corning. Great for serving from oven-to-table!

Housewares (11)

Save $2.49 - $7.99

Lamp shade assortment

$4-$8

Reg. $6.49-$15.99. Assortment of lamp shades in solid White or Off-White colour; some burlap shades in the selection. Start the year right with a fresh, new shade!
Lighting (34)

Save 37%

Super Cushion floor, easy-care!

$5 sq. yd.

Reg. $7.99. Asbestos backed cushion flooring with vinyl wear layer. For use below or above grade. Approximately 12' width. Variety of colours.
Floor Fashions (37)

Save $18

Garbage disposer with steel shredder

37.97 each

Reg. $55.99. Handy garbage disposer with grinding chamber and sturdy steel shredder. Measures approximately 13 5/16x7'' diameter. (56652). 12 only.
Plumbing Supplies (42)

Save $12-$14

Wall and ceiling kitchen fans

27.97-30.97 each

Reg. $39.99-$44.99. Clearance of wall and ceiling mounted kitchen fans. Feature 8'' vent, 5-yr. warranty on the motor. Off-White plastic front. 6 only ceiling mount, 2 only wall mount.
Heating Supplies (42)

Save $3.50

Table tennis set for four players

11.49 set

Reg. $14.99. Set includes 4 tournament bats, 4 table tennis balls, 1 set metal posts, net and a handy rule booklet. Lots of family fun!

Sports Centre (6)

Save $15

Atari Video cartridge assortment

24.97 each

Reg. $39.99. Choose from Slot Racer, Star Ship, Combat, Hunt and Score, Black Jack, Brain Games, Space War, Basketball, basic Match and more.
Sports Centre (6)

Stock up!

IBEX flannelette sheets. So cosy!

6.99 Twin size

Measures approximately 70x90'' in colours Gold or Blue. So cosy and warm for cold winter nights!
80''x100'' double size ..... **ea. $9.49**

Simpsons-Sears Ltd.

'Reg.' and 'Was' refer to Simpsons-Sears Ltd.

The almost everything-you-wanted-but-didn't-get for-Christmas sale.

Sears semi-annual

body fashion sale

Plus everyday good values!

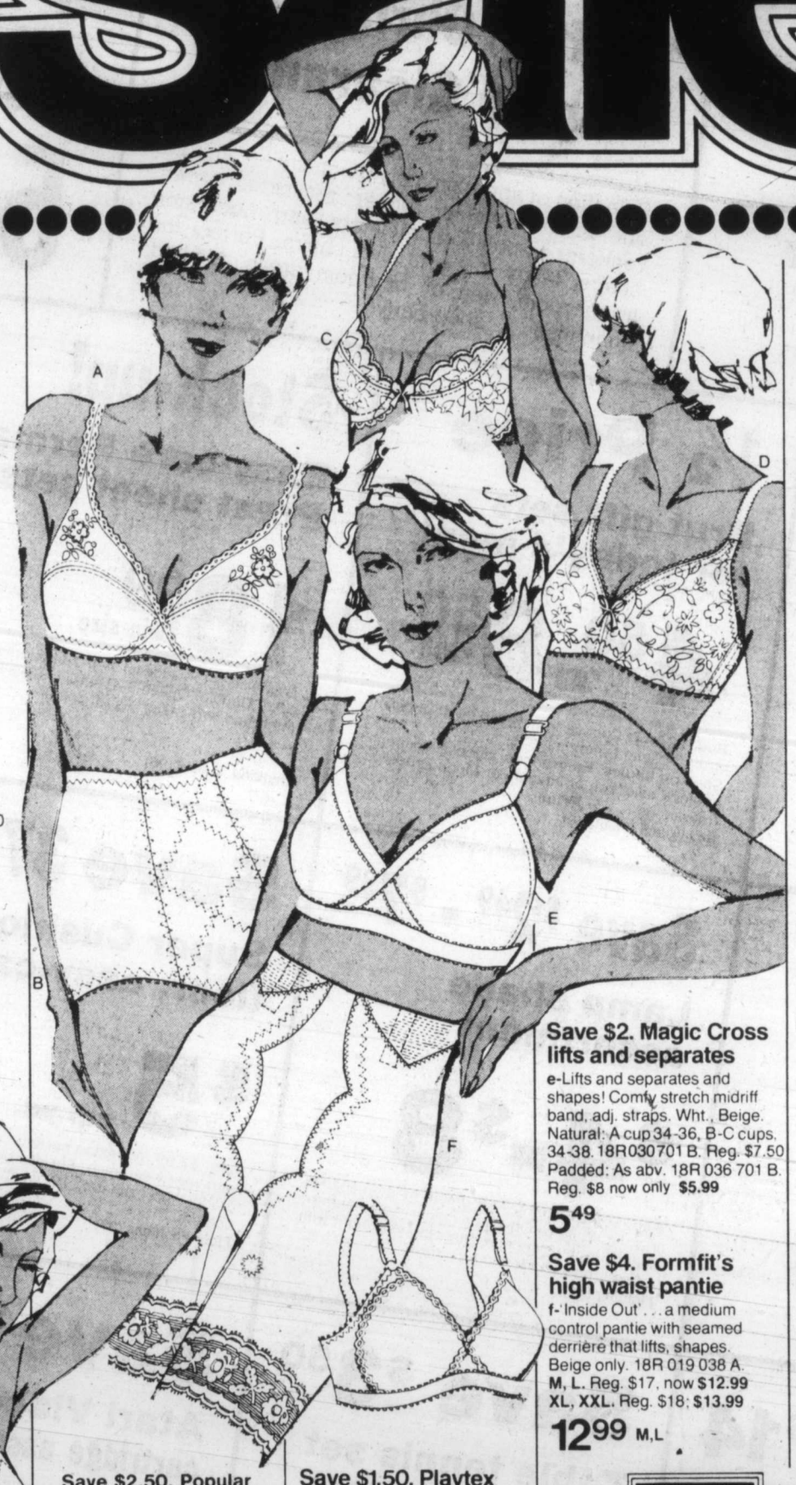

Save $1.50. A lovely bra from Junior Bazaar
a-Delicately embroidered and satiny with adjustable camisole straps. White, Beige. A cup, 34-36, B cup, 32-38. 18R 031 151 B. Reg. $7.
5.49

Save $2. Daisy Fresh med. control brief
b-Front panel for real tummy control, cotton-lined crotch. White, Beige. Sizes: 26, 28, 30, 32. 18R 010 124 B. Reg. $9.
6.99

Save $2. Petal Burst underwired bra
c-Lace cups, lightly lined to support, shape. Adj. stretch straps convert to halter. Wht., Beige. A cup, 32-36, B-C cups, 34-36. 18R 056 761 B. Reg. $7.50
5.49

Save $2. WonderBra's 'Un-Lace' #1130
d-Smooth as silk, pretty as lace with low-cut back, sides. Adj. stretch straps. White. Beige. B cup, 32-36, C cup, 34-36. 18R 031 502 B. Reg. $10.
7.99

Save $2 when you buy 2 Daisy Fresh #1321
Polyester/cotton cups with cordtex butterfly in lower cup for support. Adj. straps. White. A cup, 32-34, B cup in 34-38, C-D cups in 34-40. 18R 033 071 A. Reg. $4.50 ea.
2/6.99

Save $2. Sears long-line/front closing
Lace over cotton cups, front panel; mesh panel at back above waist. White. B cup, 36-40, C cup, 36-42, D cup, 40-44. 18R 062 065 B. Reg. $10
7.99

Personal Shopping!
Assorted bras. **$3.99 each**
Asstd briefelettes. **$6.99 ea.**
Substandard briefs. **$1.99 ea.**

Save $2.50. Popular deep decollette bra
g-For holiday dresses! Deep decollette, ¾ underwired cup, wide set straps, White or Beige, A and B cups (32-36) C(34-36) 18R 056 471. Reg. $11.50
8.99

Save $1.50. Playtex crosses your heart
Lifts and separates with light padding in seamless tricot cups. White, Beige. A cup, 32-36, B cup, 32-38. 18R 036 121 B. Reg. $11.95
10.45

Save $2. Magic Cross lifts and separates
e-Lifts and separates and shapes! Comfy stretch midriff band, adj. straps. Wht., Beige. Natural: A cup 34-36, B-C cups. 34-38. 18R030701 B. Reg. $7.50 Padded: As abv. 18R 036 701 B. Reg. $8 now only **$5.99**
5.49

Save $4. Formfit's high waist pantie
f-'Inside Out'... a medium control pantie with seamed derrière that lifts, shapes. Beige only. 18R 019 038 A. **M, L.** Reg. $17, now **$12.99** **XL, XXL.** Reg. $18; **$13.99**
12.99 M,L

Value priced underwire bra for the fuller figure
Seamless polyester double knit cups, lightly lined, underwired. White, Beige. B,C,D cups, 34-36. 18R 042 422 B. Values $10-$11
5.99

Save $1.80. Sears Padded Plus increases figure
Latex foam pads increase your figure by up to 2 cup sizes! White, Beige. A,B cups, 32-36. 18R 036 101 B. Reg. $11.
8.99

Save $2.50. Formfit #509 with front closing
Lightly padded for shape in seamless polyester. White, Beige. A cup, 34-36, B cup, 32-36, C cup, 34-36. 18R 036 041 B. Reg. $10.50.
7.99

Sears Intimate Apparel (18)
Personal Shopping

Take a look!

Personal Shopping only!

Simpsons-Sears Ltd.
'Reg.' and 'Was' refers to Simpsons-Sears prices.

386-2121
Monday through Friday 8 a.m. to 6 p.m.
Saturday 8 a.m. to 5:30 p.m.

CLASSIFIED ADVERTISING

Vancouver Island's Largest Shopping Centre in Print

386-2121
Monday through Friday 8 a.m. to 6 p.m.
Saturday 8 a.m. to 5:30 p.m.

CLASSIFIED ADVERTISING

Combination advertising must appear first in the Daily Colonist and then in the Victoria Times without change.

RATES

All rates quoted are for insertion in both the Daily Colonist and Victoria Times.

SPECIAL PRIVATE PARTY WORD RATES
10 word minimum
1 or 2 days
14c per word per day
3 to 5 consecutive days
11.50c per word per day
6 consecutive days or more
9.50c per word per day

Real estate, mobile home, rental, clubs, organizations and business advertising does not qualify for these rates.

GENERAL WORD RATES
10 word minimum
1 or 2 days
18c per word per day
3 to 5 consecutive days
14.50c per word per day
6 or more consecutive days
12.50c per word per day

SEMI DISPLAY LOCAL RATES
Any advertisement which varies from 6 pt. regular classified style shall be considered semi-display.
14 agate lines per column inch.
1 or 2 days
65c per agate line per day
3 to 5 consecutive days
58.50c per agate line per day
6 or more consecutive days
52c per agate line per day

NATIONAL AND OUT OF PROVINCE RATE
Regular Classified 18c per word.
Semi-Display 70c per agate line.
14 agate lines per column inch.

BIRTH NOTICES
Up to 30 words $3.75
Each additional word 14c

DEATH NOTICES, MEMORIAL NOTICES AND CARDS OF THANKS
56c per count line per day
3 consecutive days
48.50c per count line per day

PRIVATE BOX NUMBERS
$3.25 except Help Wanted Advertisement, $5.00 which includes a Position Filled Advertisement.

Contract rates for local businesses available on request.

CLASSIFIED ADVERTISING COPY DEADLINES

TEMPORARY ADVANCE DEADLINES for some contract and large semi-display advertisers are now in effect. Phone 382-7211, Local 153, for details.

REGULAR CLASSIFIED advertising may be placed in The Daily Colonist and Victoria Times up to 5 p.m. the day prior to publication.

SEMI-DISPLAY advertising may be placed in The Daily Colonist and the Victoria Times up to 3 p.m. the day prior to publication.

CLASSIFIED SERVICE FOR DUNCAN COWICHAN VALLEY AND CHEMAINUS

Classified Ads placed through Duncan office before 3:00 p.m. will appear in the following day's papers.

746-6181

TERMS OF PUBLICATION

F.P. Publications (Western) Limited shall not be liable for non-insertion of any advertisement beyond the amount paid for such advertisement.

In the event of error occuring the liability of F.P. Publications (Western) Limited shall not exceed the charge for the space actually occupied by the item in question.

All claims on error in publication shall be made within 12 hours thereafter and if not made shall not be considered. No claim will be allowed for more than one incorrect insertion not for errors not affecting the value of advertisement.

All estimates of cost are approximate. Advertisers will be charged with space actually used.

All advertising copy will be subject to the approval of the Victoria Press, who reserve the right in its sole discretion to classify, reject or insert copy furnished.

All advertisements must comply with the British Columbia Human Rights Act. This act states no advertisement may state or imply a preference, limitation or specification on the basis of an applicant's race, religion, colour, marital status, ancestry, place of origin, age; or sex (unless the matter relates to the maintenance of public decency AND prior approval has been obtained through the Human Rights Branch).

While every endeavor will be made to forward replies to box numbers to the advertiser as soon as possible, we accept no liability in respect of loss or damage alleged to arise through either failure or delay in forwarding such replies, however caused, whether by negligence or otherwise.

NOTICE OF COPYRIGHT

Full complete and sole copyright in any advertisement produced by F.P. Publications (Western) Limited is vested in and belongs to F.P. Publications (Western) Limited, provided, however, that copyright IN THAT PART AND THAT PART ONLY of any such advertisement consisting of illustrations, borders, signatures or similar components which is, or are, supplied to Victoria press by the advertiser in the form of reproduction proofs, veloxs, engravings, etc., and incorporated in said advertisement shall remain in and belong to the advertiser.

BUSINESS OFFICE HOURS

Monday to Friday
8:30 a.m. to 5 p.m.

Mailing Address:
Victoria Press
P.O. Box 300
Victoria, B.C
V8W 2N4

PHONE DIRECT
386-2121
TO PLACE YOUR CLASSIFIED ADVERTISEMENT

CLASSIFICATION INDEX

VITAL STATISTICS
1 Births
8 Cards of Thanks

THE FOLLOWING SEVEN CLASSIFICATIONS ON THE LAST PAGE OF CLASSIFIED
305 Deaths and Funerals
308 Cards of Thanks
312 Florists
310 Funeral Directors
309 In Memoriams
313 Miscellaneous
311 Monumentals

NOTICES
14 Announcements
16 Catering, Banquets and Reception Rooms
15 Coming Events and Meetings
20 Lost and Found
17 Restaurants
18 Places to Visit

EMPLOYMENT
28 Employment Service
21 Help Wanted — General
22 Office Help
26 Part Time — Temporary Help
24 Sales Persons and Agents
30 Situations Wanted
23 Skilled Trades
25 Teachers

BUSINESS SERVICES AND DIRECTORY
36 Business Services and Directory

PERSONAL SERVICES
33 Bands, Musicians and Orchestras
40 Business Personals
43 Dancing
42 Education
71 Music Teachers
39 Personals
34 Pre-Recorded Music
32 Trade Schools
38 Travel

MERCHANDISING
83 Aircraft
117 Antiques and Arts
78 Bicycles
80 Boats and Marine
65 Building Supplies
93 Cameras, Supplies and Photo Finishing
127 Chicks, Poultry, hatching Eggs, Supplies
101 Children's Miscellaneous
135 Farm Implements
60 Fuel
97 Furniture
120 Garden Supplies
99 Groceries, Meats and Produce
130 Heavy Equipment and Machinery
128 Livestock, Supplies and Events
100 Miscellaneous for Sale
103 Miscellaneous Wanted
109 Miscellaneous to Rent
77 Motorcycles
70 Musical Instruments
125 Pets and Supplies
96 Ranges, Stoves and Furnaces
92 Sporting Goods
81 Sailboats
115 Swaps
63 Timber
98 TV, Stereo, Radio Sales and Service
112 Wanted to Rent, Miscellaneous
116 Coins and Stamps

AUTOMOTIVE
155 Automobile Financing and Insurance
164 Auto Body and Painting
162 Auto Repairs, Service and Towing
168 Campers, Trailers and Motor Homes
166 Cars and Trucks Wanted
150 Cars for Sale
151 Sports, Import Cars
148 Lease Vehicles
169 Mobile Homes and Parks
149 New Car Directory
160 Parts, Accessories
158 Tires
154 Trucks, Buses and Vans
156 U-Drive and Auto Washing

ACCOMMODATION
185 Convalescent and Rest Homes
175 Hotels
178 Summer Homes, Cottages and Resorts
181 Tourist Accommodation

RENTAL
201 Apartments to Rent, Furnished
200 Apartments to Rent, Unfurnished
202 Furniture to Rent
203 Apartments Wanted
206 Duplexes to Rent
207 Duplexes Wanted to Rent
215 Halls, Warehouses, Stores and Offices to Rent
197 Housekeeping Rooms to Rent
199 Housekeeping Rooms Wanted
211 Houses to Rent, Furnished
210 Houses to Rent, Unfurnished
212 Houses Wanted to Rent
190 Room and Board
191 Room and Board Wanted
193 Rooms to Rent
194 Rooms Wanted
204 Shared Accommodations

FINANCIAL
155 Automobile Financing and Insurance
233 Mortgage Loans and Insurance
234 Mortgages for Sale
230 Personal Loans and Insurance
235 Wanted to Borrow

REAL ESTATE
280 Acreage for Sale and Wanted
240 Business Opportunities
241 Business Opportunities Wanted
247 Commercial or Industrial Properties
258 Condominiums
253 Country Homes and Properties
270 Exchange Real Estate
290 Farms for Sale and Wanted
263 Garages for Sale, Rent, Wanted
293 Gulf Island Properties
250 Houses for Sale
265 Houses Wanted to Buy
295 Listings Cancelled
268 Listings Wanted
271 Lots for Sale
294 Mainland and Out-of-Province Properties
273 Property for Sale
274 Property Wanted
244 Revenue Property
245 Revenue Properties Wanted
259 Townhouses
285 Up-Island Properties
256 Waterfront Properties

SUBSCRIPTION RATES

Wherever carrier service is maintained, $4.00 per month.

By mail — Vancouver Island and Gulf Islands, $6.00 per month, $17.50 per 3 months, $35.00 per 6 months, $70.00 per year. Rest of Canada, $7.00 per month, $20.00 per 3 months, $40.00 per 6 months, $80.0 per year.

Outside Canada, $18.50 per month, $220 per year.

BY MAIL
Saturday Times Only
Sunday Colonist Only
Canada 60 cents per copy, $30.00 per year.
Outside Canada, $1.00 per copy, $50.00 per year.

CIRCULATION REPRESENTATIVES

Duncan, Chemainus—
Mr. HILTON HOLT 746-6181
Nanaimo 753-2766
Lake Cowichan 749-6206

United States Representatives
LANDON ASSOCIATES INC.
New York, Chicago, Southfield, Atlanta, Boston San Francisco, Los Angeles, Philadelphia, Rochester, Cleveland, Charlotte, Cincinnati, Syracuse, Hamburg, Williamstown, Clinton, Memphis, Levittown, Raleigh.

PAGE REPRODUCTIONS OR MICROFILM COPIES OF COMPLETE PAPERS AVAILABLE FOR ALL PAPERS PUBLISHED PHONE 382-7211, LOCAL 276

1 BIRTHS

HILLIARD-Born to Jonathan and Deborah, December 20th 1978, a son, Benjamin Geoffrey, 10lbs 8ozs.

14 ANNOUNCEMENTS

THE EXPEDITOR
The affordable, efficient "Services Unlimited" Company as seen on CHEK TV New Dec. 21. 24 hours a day.
382-2915

SWIMWEAR, DANCEWEAR, eveningwear for "whatever-you-want"-wear and "however-you-care"-wear to go some-wear, or no-wear, it's "now-wear"! And it's here, wear we are. Giselle's Theatre Danceshop, 2nd floor, Market Square. 388-6534.

WINNER OF BASTION THEatre Dollhouse Raffle. Mrs Norah McDonald, 2590 Rainville Pl. Victoria, BC, Ticket 4260.

15 COMING EVENTS AND MEETINGS

ESQUIMALT LIONS BINGO
OAP HALL
1600 GOVERNMENT
FRIDAY, DEC. 29
EARLY BIRD 6:45
REGULAR GAMES 7:30
5 EXTRA GAMES
ADMISSION $1.00
2 EXTRA $50 PRIZES

ESQUIMALT SPORTS BINGO
ESQUIMALT LEGION
CORNER ESQUIMALT AND ADMIRALS RD.
EVERY THURSDAY
Early Bird 7 p.m.
Free Bus to Town

ESQUIMALT NDP
NEW YEAR'S EVE DANCE
Dominion Hall 802 Esq. Rd. Buffet supper. Refreshments. Favours, 9 till 3 am. $7.50 per person. Members and friends phone 478-1179 for tickets and information.

$1000
TIGER BINGO
G-56
Gift Certificate Donators Super Low Cost, Esquimalt Ed's Economart, Duncan.
NO JANUARY BINGO

ATHLETIC BINGO
WEDNESDAY NOW AT
Garth Homer Centre
813 Darwin

VICTORIA SINGLES HAPPENing Christmas Dance, Dec 29th, Leonardo DaVinci Center, 9-1, advanced tickets only, Hillside Mall, 384-5789, 595-1160, 388-9465.

MINUS ONE CLUB, NEW Years Eve Dance, for widowed, divorced, separated. For tickets call 598-8314, 595-0675. No sales at door.

CAT SHOW ENTRIES CLOSE January 8, 1979. 595-5184.

16 CATERING, BANQUETS and RECEPTION RMS

GARCIA'S
Mexican and International Cuisine
104-1551 CEDAR HILL X RD.
(in the Cedar Hill Mall)
Planning an Office Party Banquet or Special Function?
Call us at 477-7744
Banquet Facilities
For up to 100
ample covered parking

GEORGE'S BAVARIAN BANQUET FACILITIES
1021 Pandora 383-7121
INTERNATIONAL CUISINE
3 DINING ROOMS AVAILABLE
SMALL OR LARGE PARTIES
Up to 150 Seating Capacity
ENTERTAINMENT AVAILABLE ON REQUEST

BLACK PRINCE CATERING (1976) Ltd.
655 Douglas St. 388-4488. For all your catering needs in our roof top Queens Reception Room or on your premises.

METCHOSIN HALL FOR RENT, for clubs, weddings and dances. phone 478-1265 for info.

20 LOST and FOUND

STRAYED FROM 531 MARY ST. Vic West. Large short haired black cat. Neutered male answers to McCoy. Please phone 385-9728 days, 385-6371 evenings.

LOST-VICINITY OF LUXTON and Happy Valley Rd., black Newfoundland lab cross, male, black leather collar, reward offered, heartbroken. 478-8794.

PLEASE GIVE ME A HOME. Young English Sheep dog, found starving on December 24th. Please phone S.P.C.A., 388-6627 for inquiries.

LOST: GOLD LOCKET, INtials on one side, carved woman's face on other, with keepsake pictures inside, reward, 477-2475, 387-5363.

LOST: BLACK SIBERIAN Husky, white markings on 4 paws tail and nose. Two different coloured eyes. Reward. 388-4468 or 652-2829.

LOST: VICTORIA GENERAL Hospital area within last 2 weeks, mans gold wedding band with stone. Call after 5, 595-2893.

LOST NEAR MAPLE BAY MArina pay phone, tool box and tools. Please phone Mill Bay collect 743-9691.

LOST: JAKE, YOUNG MALE black lab, December 23rd, East Sooke Road. Reward. Call H. 642-4638, W. 383-1191.

LOST: DEC. 23RD, SEMI LONG haired young male tabby, north Douglas area, phone before 11, after 8, 479-0387.

LOST: MALE SILVER MINIAture poodle wearing black coat, Glanford area. Reward. Call 479-1575 or 386-1070.

LOST: NEAR DUNCAN, LIVER and white Springer Spaniel. Reward. phone 748-4801 Collect.

LOST: NISHIKI SHIELDS Girls bike, 30 speed, Red, Serial #13826, Reward. 477-8916.

FOUND FAITHFUL AND HOWE St., black fluffy kitten. Please call 385-5266.

LOST-LOWER DENTURE, around Fisgard St. 382-7819.

20 LOST and FOUND

LOST-YELLOW PIED BUDGIE named Piper, want him home for Christmas. 382-8789, 382-4022.

LOST LARGE SUM OF MONEY, downtown area. Reward. 595 3795.

LOST: BICYCLE, LADIES Raliegh Sprite from Oak Bay Rec, despair. 598-8443.

REWARD LOST BLACK LAB setter cross with grey mussel, 656-1406 or 656-6715.

LOST: WHITE MALE SAmoyed, licensed, 1 year old, name s Whisky, reward, 386-1995.

LOST: B.M.W. HUBCAP, INterurban-Wilkinson area. Reward. 382-3253.

LOST: QUARTZ WATCH, MT. Douglas Park area. Reward. 385-0307.

FOUND: ONE BLACK NOISY kitten, 7-8 weeks, broken tail. Simpson Sears area. 595-1029.

21 HELP WANTED GENERAL

ADVERTISEMENTS IN THIS CLASSIFICATION MUST COMPLY WITH THE BRITISH COLUMBIA HUMAN RIGHTS ACT

ADULTS
BOYS GIRLS
DAILY COLONIST routes are coming available in the following area.
Golledge - Charters Rd. Sooke
Happy Valley Rd. - Victoria
Isabelle - Walfred Rd. - Victoria
Park and Duke Rd. - Metchosin
Millstream Rd. - Victoria
Sooke Rd. (5449-5621) - Saseenos.

MONTHLY PROFITS of $1.13 per customer plus Territorial Allowances can be earned. INTERESTED PERSON CONTACT J. BRADFORD, 2621 Douglas St. Victoria, telephone 383-4111, ex. 164.

NURSING SUPERVISOR
To work an extended day rotation. Must be registered in B.C. and have a good background in Pediatric Nursing. Previous experience preferred.
REGISTERED NURSES
Applications are now being accepted for nurses registered in B.C. Pediatric experience preferred.
Please address application to:
Miss M. Shugg
Assistant Director of Nursing
Children's Hospital
250 West 59th Ave.
Vancouver, B.C.
V5X1X2

CAREER OPPORTUNITY
Dynamic new Security Company has full and part-time positions available in Victoria in Jan. Maturity, reliability, good grooming, and an ability to relate to the public are essential qualities. Availability for shift work an asset. Company training will be provided. Excellent opportunity for advancement to managerial position in this rapidly growing company.
Only those who submit a full resume will be considered. Reply promptly to: P.O. Box 488, Post Station A, Vancouver, B.C. V6C2N3.

AVON
GET BACK ON BUDGET WITH MONEY TO SPARE
Sell quality products in your own area and earn extra $$ for fuel bills, taxes, savings. No experience necessary. Call 384-7345.

Laboratory Technologist
GRADE I
Required immediately for general duties in 38 bed, acute care hospital which provides community lab services. Must be CSLT registered. Wage according to HSA contract. Apply in writing, giving qualifications and references to:
Miss S Boydell
Laboratory
Fraser Canyon Hospital
Hope, B.C., V0X 1L0

CARETAKER
Mature working couple for 34 (strata) unit - waterfront condominium - property is close in (walking distance) and very sumptuous - 2 bdrms, 2 bathrooms, 2 balconies each unit affording a bachelor apt and a 3½ rm apt - special salary and opportunity to a couple able to purchase a strata unit. Victoria Press Box 760.

COUNSELLOR REQUIRED for social service project, ¾ time, some evening hours. Ability to work sensitively with adults and juvenilles to facilitate group work and to work with and train volunteer staff. Submit resume and references to Victoria Press Box 749.

MIDDLE AGED CARETAKING couple wanted to assist manager in the maintenance of highrise apartment. Please give resume in your reply. Apply to Victoria Press Box 745.

REQUIRED IMMEDIATELY relief Night Auditor, only those with experience need apply. Apply Sherwood Park Inn, 123 Gorge Rd. No telephone calls please.

BABYSITTER STARTING January 2nd for our 8 month baby girl, approximately 4-5 hours per day, Monday-Friday. Prefer our house, Beacon Hill area. 382-1149.

EXPERIENCED SILK AND wool finisher for dry cleaning plant. Our staff know of this ad. Give full resume to Victoria Press Box 746.

EXPERIENCED CLEANER-spotter for dry cleaning plant. Our staff knows of this ad. Give full resume to Victoria Press Box 750.

DAYCARE SITTER URGENTly needed by January 2nd. Passmore Place-McKenzie School area. 388-9571, days or 479-5212, evenings.

EXPERIENCED WAITress/waiter wanted immediately, neat appearance. Apply in person Smittys Pancake House, 850 Douglas.

CASHIER HOSTESS FOR night shift, mature middle aged person preferred, apply in person after 4:30 at the Peacock Restaurant.

WANTED EXPERIENCED person to repair and replace canvas on tent trailers. Phone 479-2209

WANTED COMPANION housekeeper for older lame lady. Non-smoker, valid drivers license, Deep Cove area. 656-2887.

HOTEL MANAGEMENT Trainee. Alert, intelligent person with references. Queen Victoria Inn, 386-1312.

WANTED; BABYSITTER FOR 4 year old, weekdays. Your house or ours. Hillside Mall area. 592-2175.

LADY WANTED FOR ALL night sitting and some days for middleaged lady Own transportation. 658-8028.

EXPERIENCED WAITer/waitress required for part time work, licensed premises. 478-9893.

SERVICE STATION MANager-operator needed, experience a definite asset, phone 539-5552.

21 HELP WANTED GENERAL

ADVERTISEMENTS IN THIS CLASSIFICATION MUST COMPLY WITH THE BRITISH COLUMBIA HUMAN RIGHTS ACT

VARIOUS POSITIONS
From $3.50. 12 full time, 6 part time. Lively, well dressed people! Call 388-7325.

WANTED: GRADUATE NURSE for 4 evenings per week, Phone for appointment, 383-7814.

MATURE COUPLE TO CAREtake 50 suite quality apartment. Victoria Press Box 736.

BABYSITTER WANTED IN Craigflower school area. From 3:30 to 5:30. 383-6653, call after 6.

HELP WANTED FULL TIME. Apply in Person. McDonalds Restaurant, 3465 Saanich Rd.

RESPONSIBLE PERSON TO babysit nights 595-0949, 382-8982.

22 OFFICE HELP

ADVERTISEMENTS IN THIS CLASSIFICATION MUST COMPLY WITH THE BRITISH COLUMBIA HUMAN RIGHTS ACT

DICTA-TYPIST
We require an experienced dicta-typist to work in our Victoria office. The job involves the use of a Xerox 800 typewriter. Previous experience on this equipment would be preferable but not mandatory. Receptionist duties also required. This is a permanent position with Victoria's largest general insurance brokerage office. Apply in writing to Mr. R. K. Duncanson, c/o Harbord Insurance, 1220 Broad Street, Victoria, B.C.

ADMINISTRATOR
A large established company has a vacancy for administrator with their Community Care Center in Victoria. Ability to coordinate and communicate with staff and patients essential, together with several years experience at management level, preferably in a similiar or related field. $20,000 per annum for this pressure position, often requiring attendance, 7 days per week, plus tact and sound judgement. 386-6754.

SENIOR LEGAL SECRETARY for Corporate work, wills and general. Some conveyancing an asset. Must have a minimum of 5 years experience in a law office together with ability to accept responsibility and work on own initiative. Typing 65 w.p.m. Salary negotiable, 386-6754.

BOOKEEPER - PART TIME (approx. 20 hours per week) with accounting skills to manage payroll and full financial statements for an arts organization. Required immediately. Salary negotiable. Call for interview 385-9771.

EXPERIENCED LEGAL SECretary wanted for part time position with local law firm. Hours 1-5, salary commensurate with experience. Contact Mr. Arthur, 388-7381.

MANAGEMENT-TRAINEE REquired for trust company, some background in RRSP's, investments, or accounting would be an asset. Reply with resume to Victoria Press, Box 748.

23 SKILLED TRADES

ADVERTISEMENTS IN THIS CLASSIFICATION MUST COMPLY WITH THE BRITISH COLUMBIA HUMAN RIGHTS ACT

FORDING COAL LTD. A MAJOR coal mining company in Canada, requires the services of a project maintenance engineer. Reporting to the design engineer, the successful candidate for the staff position will work fairly independently on maintenance and design assignments of a structural and mechanical nature pertaining to major mining equipment and will work closely with maintenance and mining personnel. This position offers good potential for advancement in a growing company. Candidates should be a graduate mechanical engineer eligible for registration in the Professional Engineers Association of B.C. with preferably 2-3 years of related experience. Company paid benefits include Medical, Group Insurance, Dental Plan, Pension Plan and free transportation from the town site to the mine site. The location is in Elkford B.C. about 50 km from the B.C./Alberta border. Recreation facilities include golf course, ski hill and recreation complex. The area abounds with fish and wildlife. Please apply in writing to: Ms. Debbie Gagnon, Personnel, Fording Coal Ltd. Box 100, Elkford B.C. V0B 1H0.

BIO MEDICAL ELECTRONICS TECHNICIAN
Required for 361 bed acute care regional hospital on central Vancouver Island.
The position is responsible to the plant superintendent for the maintenance and repair of all bio-medical equipment and systems.
The successful candidate must have completed a recognized bio-medical training course, and have a minimum of 2 years previous experience. Salary and fringe benefits as per existing collective agreement.
Applications will be accepted until January 5, 1978, by Mr. D. A. Mortenson, Personnel Director, Nanaimo Regional General Hospital, 1200 Dufferin Crescent, Nanaimo, B.C.

REGISTERED NURSES
GORGE RD HOSPITAL
The following positions available immediately:
REHABILITATION UNIT
-full time evenings, 3:30 - 11:30
EXTENDED CARE UNIT
-Temporary full time evenings, 3:30 - 11:30, possibility of permanet part time.
Apply to:
Personnel Dept
Gorge Rd Hospital
63 Gorge Rd E
Victoria, B.C
V9A1L2
Phone 386-2464.

MILLSTREAM CHEVROLET Ltd. requires immediately one part time bodyman, one part time paint prepper - if our workload continues these will turn into full time positions. Only those applicants with experience and references need apply. Phone 474-1211 local 43.

FOREMAN WANTED
For a 12 machine shingle and shake mill in the Fraser Valley. Must have a minimum of 5 years experience in the management field. Apply Victoria Press, Box 738.

EXPERIENCED FILER WANTED
For a modern mill in Ruskin. Must have experience with shingle saws and shake saws. Write Victoria Press, Box 738.

FOOD SERVICES SUPERVISOR
required for large intermediate care facility. Completion of certified course required. Reply with resume to 336 Simcoe Street.

TRADE THROUGH CLASSIFIED DIAL 386-2121

24 SALES PERSONS AND AGENTS

ADVERTISEMENTS IN THIS CLASSIFICATION MUST COMPLY WITH THE BRITISH COLUMBIA HUMAN RIGHTS ACT

BBTV
Block Bros
Real Estate Career Training Produces Success
Block Bros. will train you in sound proven methods enabling you to quickly reach your desired level of success in prestige selling. A few samples are: the NEW "XEROX" in-depth "Professional Selling Skills" technique, the NEW "In-House" VIDEO TV Training program. Successful, prestigious sales people aren't born, they are created through planned training. Call today. Interviews by appointment only.
Colwood: 478-5561 — T. Kershaw
Blanshard: 386-3231
Don McCallum
Shelbourne: 477-1841
Bob Cullum
BLOCK BROS. REALTY LTD.

Century 21
WESTERN HOMES
1037 Cloverdale 386-3494

$ U C C E S S
SECURITY PROFESSIONALISM
NO EXPERIENCE LICENSEES. We offer the best on the job training available in the industry. Our personal development program will challenge and excite you. We offer the benefits from management of a large number of residential properties. We are developing an insurance facility and we offer mortgage services. Our present sales force are all "Neighborhood Professionals" enjoying well above average incomes for the industry.
COMPARE OUR BENEFITS YOU OWE IT TO YOURSELF
For details in confidence— CALL NOW
JACK DAVIS
386-3494 (24 hrs.)

SALES
WE'VE GOT A PROFESSIONAL SALES OPPORTUNITY
FOR A PERSON WITH DIRECT SALES EXPERIENCE
We are one of the most progressive and successful companies in Canada selling repair and replacement maintenance products to the automotive aftermarket.
- Extensive Classroom and Field Training
- Attractive Compensation Program
- Protected Territory with Repeat Business
- High Commission Earnings
- Advancement Potential
- Family Security Assistance Plan

If you have automotive maintenance experience and at least a year in outside sales, send your personal and business resume for a confidential interview to:
Gord Hornsby
PREMIER AUTOWARE CO.
271 Attwell Drive
Rexdale, Ontario
M9W 5B9

REAL ESTATE LICENSEES
Our new modern office at 3440-A Douglas Street affords facilities for a few more active salespersons. Our premises are conveniently located, spacious and bright. Our contract is generous and escalating, offering maximum income with minimum outgo. No overriding or desk deductions. Mortgage proc. fees and other related Trust company benefits such as estate sales, bridge financing, across Canada referrals and relocation services. National Trust is expanding and you can benefit from the stability, experience and prestige offered by National Trust. Contact Stan James at the office or by calling 382-8101 or res. 592-3740.
National Trust Co. Ltd.

LOCAL MEN'S RETAIL CLOTHier requires experienced sales person for downtown location. Applicants should have made-to-measure experience. Position has management possibilities. Salary commensurate with experience. Reply in own handwriting stating age, experience, references c/o Victoria Press Box 731.

PLENTY OF MONEY PLUS cash bonuses, at-home training for mature person in Victoria area. Regardless of experience, write S. F. Read, Pres., Tiffany Asphalt International, Box 1707, Sta. R, Toronto, Ont. M4G 4A3.

WANT TO BE FINANCIALLY independant? We help, responsible people start their own part time business for less than $55. Money fully refunded if not satisfied. Only serious, need reply. 592-1705.

General Office Help, full time or part-time. 385-4461.

SALESPERSON REQUIRED BY Used Car Dealer in high traffic city location. Must have proven auto sales record. Apply Esquimalt Automart Ltd., 480 Esquimalt Rd.

MARKETING OPPORTUNITY large international organization has two openings for male/female individual. Salary to $24,000. Please reply in confidence to Victoria Press Box 757.

PART TIME SALESPERSON wanted for two to three days per week, must have reliable transportation. Salary plus car mileage. Reply Victoria Press Box 758.

SALESPERSON WANTED, REtail experience preferred, part-time, possibly full time, please send resume to Victoria press box 756

24 SALES PERSONS AND AGENTS

ADVERTISEMENTS IN THIS CLASSIFICATION MUST COMPLY WITH THE BRITISH COLUMBIA HUMAN RIGHTS ACT

FILTER QUEEN
Needs sales people for expansion. Full or part time work. All leads supplied, car needed. Apply Sanhome Dist., 941 Esquimalt between 7 and 9 pm.

26 PART-TIME or TEMPORARY HELP

ADVERTISEMENTS IN THIS CLASSIFICATION MUST COMPLY WITH THE BRITISH COLUMBIA HUMAN RIGHTS ACT

BABYSITTER AND LIGHT housekeeper, needed afternoon and evenings, 5 days per week. On University Bus route. Ideal for mature student or retiree. 595-7111.

BABYSITTER FOR TWO small girls, occasional days and evenings. James Bay area, 382-1615.

28 EMPLOYMENT SERVICE

ADVERTISEMENTS IN THIS CLASSIFICATION MUST COMPLY WITH THE BRITISH COLUMBIA HUMAN RIGHTS ACT

FOR YOUR EMPLOYMENT NEEDS
Drake Personnel
DRAKE INTERNATIONAL COMPANY
Call 385-3425

30 SITUATIONS WANTED

TREE PRUNING, HEDGE trimming, lawn preparation or general cleanup at low, low prices for quality workmanship, guaranteed. Free estimates. 478-1684 Val or Jim.

EXPERIENCED RESIDENT manager-caretaker for your country estate of Gulf Island home. Competent maintenance of residences, grounds, equipment, boats. 595-2887.

TRY THE OLD CANADIAN tender loving care to old age pensioners, handyman, cleanups, cartage, from $6.00. Tree service, garden, house maintenancce. 592-0129, 598-2636.

MAUDE'S MAIDS
For Post-Holiday clean-ups. 3 woman teams for speed and efficiency. We also do weekly; bi-weekly and occassional cleaning. 384-8694.

FAMILY MAN WANTS; FENCE repairs and building, clean-ups and yard cleanups, painting, or any odd jobs. 598-4872.

HARD WORKING MEN WILL do painting, moving, hauling, cleanup, renovations, gardening, and odd jobs. 388-5166.

BRICKLAYER REQUIRES work by hour or contract anywhere on Vancouver Island. 479-0644

PRACTICAL NURSE WOULD like day shift or night shift. Own transportation. Victoria Press Box 739.

BABYSIT, MY HOME, NEW Years Eve until noon next day. $25 per child, also New Years Day. 383-2360.

EXPERIENCED PAINTER, need work, interior and exterior, Plaster repair. 592-7137.

RENT-A-KID
For odd jobs, 387-5506; 1-5pm weekdays.

WILL BABYSIT, MY HOME, weekdays, 7am-6pm. Millstream Road area. 478-9348.

MATURE BOOKKEEPER, FEmale, requires full time employment, excellent references. 386-0755

30 YEARS, HOUSE REPAIRS, carpentry, gyprock, joint filling. Painting. 595-5498.

BABYSITTING, CARE FOR the elderly, light housework. Call 385-0130

NURSE, LICENSED DAYCARE mom babysit New Year's $20 per child, or anytime. 598-5650.

MALE, 25, WILL DO ODD JOBS, gardening, painting, etc, phone 477-8916.

RELIABLE TRUSTWORTHY woman desires housecleaning. Keep this ad. 479-3229.

32 TRADE SCHOOLS

Sprott-Shaw College of Business
1012 Douglas Street, 384-8121.

33 BANDS, MUSICIANS AND ORCHESTRAS

EXPERIENCED MUSICIAN seeks steady work. Plays electric bass, acoustic and electric guitar, mandelin and sings. Country rock, blues, light jazz, Celtic and bluegrass. Fully equipped. Phone Pat, 479-4128.

HARVEST GOLD STILL AVAILable for New Years and regular bookings. For the best in Country and Vintage Rock and Roll. Reasonable rates. 478-8861

34 PRE-RECORDED MUSIC

SPINKY'S
Spinky's Mobile Disco Ltd.
"We play what YOU want."
Bookings available for New Years, 656-1652.

CANDU MUSIC
Seasons Greetings from all the staff at Candu. 384-5521.

ROADRUNNER CANNED Music, entertainment for all occassions. Phone 652-1209 or 382-5087.

STARR SOUND LTD.
Ballroom, rock or disco
386-1230

C. J. R. CANNED MUSIC. WE play it just for you. Reasonable. 382-3811 or 598-4717.

VARIETY MUSIC SERVICE
Any place & every taste 474-1433.

FROM DISCO TO WALTZES, from the Polka to soft background music.
HUD SOUND LTD. 721-3431.

SOUND FOR ALL OCCASSIONS Call Marshall at 383-9438.

LLOYD'S MUSIC, EVERYTIME a good time, Since 1959. 656-5614.

MUSIC MAN CANNED MUSIC. Give us a call. 479-8043.

BUYING OR SELLING CLASSIFIED ADVERTISING CAN FILL YOUR NEEDS

36 BUSINESS SERVICES AND DIRECTORY

Appliance Repairs

MAJOR and HOUSEHOLD PARTS and REPAIRS
shavers, stoves, vacuums, washers, dryers — YOU NAME IT!
Your 1-Stop Service
ABC ELECTRIC 382-7221
TELE-TECH Appliances 385-6783
VICTORIA SHAVER 382-7221
at 831 YATES St. and
COLWOOD APPLIANCE
478-9222
at WESTBROOK Shopping Centre
Serving Victorians for a total of 75 years

Appraisals

Lansdowne Prop. Ltd.
APPRAISALS
2518 Estevan Ave. 592-2431

P. G. JACKSON LTD.
Real Estate Appraisals
(450) 1070 Douglas 388-9102

Auto Glass

BOSSOM GLASS CO. LTD.
382-3031 382-0222
"Our Prices are Lower"
Windshields for All Makes & Models

Babysitting

LOVING MOTHERLY OVERnight care given for New Years Eve in my Cloverdale home, reasonable fee. Phone 383-5588.

MOTHER OF 1 YR. OLD WILL babysit New Years Eve, in my home. 388-9070.

RESPONSIBLE 16 YEAR OLD Girl to Babysit New Years Eve, Colwood-Langford area. 478-6237.

BABYSIT NEW YEARS EVE, my home, overnight, all ages. Esquimalt. 383-5909.

WILL DO NEW YEAR'S EVE babysitting, my home. References supplied. 721-3589.

MATURE WOMAN WILL BABYsit New Years Eve. 386-9550

Brick Layers

BRICKWORK, FIREPLACE construction and repairs, chimney repairs, phone Doug 479-5975, anytime.

SCANDINAVIAN QUALITY MAsonry. Bricks, blocks, tiles, slate, repairs and new construction. Erik 383-4025.

RETIRED BRICKLAYER, BY hour, by contract, very reasonable. 385-6340.

Carpets and Linoleum

EDGAR and MINER
650 HILLSIDE 388-6208
Carpets and Custom Draperies
"A PROFESSIONAL APPROACH WITH GUARANTEED SERVICE"

HOURIGANS
CARPETS AND LINOS LTD.
FLOOR COVERING SPECIALISTS
715 PANDORA AVE. 386-2401

CARPETS AND LINO INstalled, reasonable rates, free estimates. Phone 384-1656.

CARPETS & LINO INSTALLED We lay the best and fix the rest. 479-0782.

Carpenters

HOUSE DOCTOR
He has been pleasing Victorians for three years with his lowest prices. Renovations and additions. If you want a cheap job don't call me. If you want quality from framing to finishing pick up your phone and call Stan, free house calls. 383-4929.

HAVE HAMMER WILL TRAVEL
Alterations, renovations, all phases of construction and repairs. Free estimates. References. Bob, 595-1926. 385-1189

PERMA CONST. LTD.
"We build on our Reputation"
Alterations — New Construction
FREE ESTIMATES, 384-2323

JOURNEYMAN EXPERIenced in finish, framing, concrete, additions, renovations, repairs and sundecks. Free advice call Al 478-4750.

DENROL CONSTRUCTION. Framing and finishing crews available. Basement and renovations a specialty. References availabe. 477-9868.

VERSATILE HOME MAINtainer, carpentry, renovations, cabinets, painting, papering, quality work. Adam, 385-3090.

ENGLISH CARPENTER
All phases of carpentry, basements, additions, alterations, etc. Contract or hourly, 652-1485.

REMODELING, REPAIR AND renovations, additions, basement rooms. 477-7382 after 5 pm.

PRICES NEVER BETTER
Can't afford the holiday. Qualified carpenter needs work. Contract or hourly. 642-4106.

NO JOB TOO SMALL, YOUNG carpenters willing to do renovations, repairs, fences, etc. 595-4483.

SPECIALIZING IN RENOVAtion, 20 years experience call John, 385-2062.

SANTA'S GENERAL CARPENter remodels, rebuilds and redoes. $10 an hour. 478-1025.

30 YEARS EXPERIENCE, RENovations, stairs, any remodelling. 477-7762.

SMALL JOBS A SPECIALTY.
Call 598-2920

CARPENTRY-RENOVATIONS, panelling a specialty, $7.00 per hour. Terry 656-1394.

CARPENTER WILL DO almost everything. 595-0126

CARPENTER WILL DO almost everything. 595-0126

Cleanup Service

479-6112
4 BROTHERS-ALL AREAS
FREE ESTIMATES ANYTIME
NO CHARGE AND UP
Yard, Basement, Garage, Etc. Hauling and Bobcat Service.

NO CHARGE AND UP
Two young responsible men have large truck. Basement, attics, composts, etc. Very reasonable. Bob's 386-2451, 478-8789.

CHRISTMAS CLEAN-UP, floors, windows, carpets, walls and oven cleaning. Phone 595-4504, reasonable rates, free estimates.

REASONABLE CLEANUP. Yards, basements, etc. also hauling, free estimates. 479-5823, 656-5671.

CLEAN UP, REASONABLE rates, yards, basements and composts. 383-1866

36 BUSINESS SERVICES AND DIRECTORY

Cleanup Service

CLEANUP MAN AND EMPTY truck looking for work, reasonable. 385-7965.

MAN WILL DO BASEMENTS and yards, any other odd jobs and cleanups. Doug 595-4219.

CLEANUP MAN AND EMPTY truck looking for work, reasonable. 385-7965.

ATTICS, BASEMENTS, cleaned out and floors painted. Reasonable rates. 382-2030

LET US DO YOUR CLEANING, basements, garages, attics. Low, low rates. 385-9312.

CLEAN UP YARDS, BASEments, or whatever you have, haul away. 382-2817.

Cement

G AND R CONCRETE FINISHers, all types of concrete work. No job too small. 383-8985 after 4. 388-9820.

Contractors

CUSTOM BUILDING
New homes by contract. 5-yr. Hudac warranty. Free estimates. Also additions, renovations, custom finishing, etc. by qualified tradesmen.
TOD HACKETT CONST. LTD.
385-0135 384-1101

WHEATON CONSTRUCTION LTD.
General Contractors
Building Consultants
385-5702

FARMER CONSTRUCTION
Design — Renovations
388-5121

T.&C. BUILDERS LTD.
Framing
385-5293 385-8587

CLARK'S CONSTRUCTION
Custom homes, framing, residential, commercial, additions and renovations. 479-5020.

Carpet Cleaning

FALL SPECIAL, ANY SIZE, living room and dining room, $49.95, 385-3912. Free estimates on all carpets and furniture cleaning with no obligation. 385-3912, Garden City Cleaning Care.

35% OFF CLEANING YOUR fine rugs and carpets, upholstery also a specialty, Scotch guarding available. Renaissance Carpet Care, 388-7979 or 383-0855.

PROFESSIONAL STEAM CARpet cleaning, book now in order to have your carpets cleaned before the new year. 383-4341.

H. R. CARPET CARE, SPECIAlizing in upholstery cleaning, free estimates, 595-4128 or 595-6671.

RON'S CARPET CLEANING
9c a square foot. 384-6110.

Ceramic Tiling

CERAMIC TILE
Experienced tile setter, reasonable prices, free estimates and design assistance. 386-2812.

Dressmaking

SUPERIOR VALET SERVICE. Suits, uniforms, dresses, drapes. We make and clean at lower rates. 616 Admirals. 383-3211.

Draperies

HOURIGAN'S
Floor Covering Specialists
CUSTOM DRAPERIES
—Bedspreads—
PROMPT IN-HOME SERVICE
715 PANDORA AVE. 386-2401

Drain Service

DRAIN TILE, DOWNPIPES, gutters, cleaned, repaired, replaced, wet basements made dry. 479-8196.

Drywall

RELIABLE DRYWALL
Specializing in Spraytex, boarding and taping. For free estimates, please call 477-7423.

WANT SMALL JOBS AND RENovations done? Will do drywall (boarding and taping) insulation, etc. Call Steve 598-3146.

"SPRAYMAN"
Specializing in all types of texture ceilings and wall, satisfaction guaranteed. 652-3601.

Electrical Contractors

OLDER HOMES REWIRED — NO down payment. We finance at bank rates with approved credit.
EDDY'S ELECTRIC—385-7666

DO YOU HAVE SMALL ELECtrical wiring jobs? No one is interested? Please call evenings, 652-5809.

LICENSED ELECTRICIAN will do new wiring, rewiring, stove repairs, 479-9765.

LICENCED ELECTRICIAN, specializing in residential wiring and electic heating. 383-6033.

ELECTRICIAN, FREE ESTImates. Call Bernie 386-1094.

Excavating

EXCAVATING, LAND CLEARing, road building, demolition, sand and gravel equipment rentals. 24-hour service. Radio controlled.
O.K. Trucking Co. Ltd.
Bus. Off., 2840 Nanaimo, 386-3414
Dispatcher, 2720 Turner, 382-6136

479-6112
4 BROTHERS—ALL AREAS
Leveling, Back Filling, Bobcat Service, Backhoe, 479-6112.

DICK MORTON EXCAVATING
Quality work — reasonable rates, backhoe rental, septic fields, sewers and drains. 479-8480.

ROBERTSON'S EXCAVATING
Track machine with backhoe. Roads, basements, backfilling. 595-8530.

Flooring and Sanding

M & M FLOOR
COMPLETE FLOOR CENTRE
Hardwood, Carpets and Linos
532 William St., 384-0343
Nights: Al, 386-3078
Mike, 652-4308

Furniture Refinishing

WILFRED GENEST, REPAIR and refinish all types of furniture. 32 years of experience. 595-1054.

Glass and Glazing

GLASS WORK AND REPAIRS at discount prices. 656-6656.

GLASS REPAIRS, PHONE 652-1485

36 BUSINESS SERVICES AND DIRECTORY

Gutter Cleaning and Repairs

G.R. STEWART HOME IMprovements Ltd. 5" continuous gutter. Wooden gutters refurbished. 479-7086.

5" CONTINUOUS GUTTERS, special contractor rates. IRWIN INDUSTRIES, 382-5154. Free est.

Gardening

CREATIVE LANDSCAPING
Call 477-7882.(if no answer call 652-3241)

4 BROTHERS — ALL AREAS FREE ESTIMATES ANYTIME Rotovating, yard cleanups, lawn maintenance, new lawn preparations. Bobcat Service 479-6112.

FALL CLEANUP
Clean up, pruning, etc. Gardening year round by contract, G. Barta, 474-2680, 474-2049.

TREES PRUNED, SPRAYED, ornamentals, hedges trimmed, 15 years experience. 383-8363.

Hauling

4 BROTHERS 479-6112
Cleanups, Bobcats, sand, gravel, bark mulch, hog fuel, etc.

Home Improvements

SOMERSBY
Manufacturers of custom millwork wood windows, frames and doors. Finished lumber and mouldings, sanding and resawing. Now open Saturdays 9-12. Cr. Hillside and Bridge 388-6645

BATHROOM REMODELLING and all renovations, 20 years experience. Call John 385-2062.

Insulation

REDUCED HEAT LOSS AT COST
TAKE ADVANTAGE OF OUR 20% HOLIDAY DISCOUNT
GLACIER INSULATION
We are a firmly established B.C. Hydro approved Company, that is happy to pass our volume rebate on to you the Consumer. For free estimates call 388-6844 or 384-9775.

SAVE MONEY ON YOUR heating bills this winter, insulate with K19. For your free estimate, advice on federal grant and finance call Stu, days or 383-3063 evenings. White Heather Enterprises. Approved for B.C. Hydro financing. All materials C.M.H.C. approved.

Landscaping

BARKER LANDSCAPING LTD.
Qualified design services; expert workmanship; lawn specialists; anything in fences; rock retaining walls; pools; competitive prices. 595-8323.

CREATIVE LANDSCAPING
Call 477-7882.(if no answer call 652-3241)

4 BROTHERS — ALL AREAS FREE ESTIMATES ANYTIME New lawn preparations, rototilling. Bobcat Service 479-6112.

LANDSCAPING AND MAINTENANCE. Quality stonework. Reasonable rates. 388-4923, 477-1645.

Moving

PLEASE! DON'T MOVE WITHOUT US
4 BROTHERS
Tractor and Maintenance Service NOW MANAGING
Aquarius Transfer
384-9648
MOVING—STORAGE HAULING—DELIVERY
Residential, Commercial. Pickups to 20 ft. Vans, Courteous and Dependable Service, Competitive.

MOVING?
J&L MOVING AND STORAGE LTD. Full storage facilities, boxes supplied at cost, residential or commercial. Hourly rates or firm price. Piano moving a specialty. Big or small we guarantee all.388-9323 8am-5pm 6 days a week.

DRUM CARTAGE
Moving & Storage. Free estimates. Fully guaranteed. Hourly and delivery rates.
383-9861

FRANK'S DELIVERY
Local moves, pickup and delivery service. Small truck two Men $16 per hour, large truck two Men $18. 382-5275. Office hours 8-5 6 days per week.

SMOOTH MOVER
Furniture and appliance cartage. Efficient, reasonable and safe. 385-0731.

AARDVARK.
Need something moved or delivered? Expert, quality, work for less. Insured. Office: 383-0625, 8-5 daily.

LOWEST RATES
Dan's Moving and Cartage. We haul anything. Quality cartage guaranteed, 479-0307.

TRUCK AND DRIVER FOR hire, hauling freight and moving furniture. 384-4676. Ask for R. Murray.

DEHOOG PIANO MOVERS, "For more than 40 years" Professional service. 382-6012.

FLASHBACK CARTAGE, household and apartment moving. 385-1733, 388-6275 pager 607

STORAGE LOCKERS, $10 PER month and up, phone 388-5714.

Masonry

ALL TYPES OF BRICKWORK. Block work anywhere on Vancouver Island or Gulf Islands. Free est. After 5. 479-0644.

25 YEARS' EXPERIENCE, ALL types brickwork, phone Doug anytime, 479-5975.

FIREPLACE SPECIALIST
20 years experience—479-5075

Miscellaneous Service

SAWYER SHARPEN SCISSORS
840 Fort St. 388-6228

Plumbing and Heating

DAVID'S PLUMBING
Emergency service, HW tanks, plumbing repairs, sewer cleaning, 386-8881.

WILLIAMS PLUMBING
24 hours emergency plumbing. Renovations, 386-9615.

ANY TYPE OF PLUMBING reasonable rates, reliable plumber. 24-hour service. 477-5742.

REPAIRS AND RENOVATIONS, 18 yrs. experience. Low rates. 24 hour service. 652-5813. 383-6788.

PLUMBING DONE, HOURLY or contract. 652-9927.

Painters and Decorators

INTERIOR EXTERIOR DECORATING specialist, free estimates, Joseph 384-8929.

36 BUSINESS SERVICES AND DIRECTORY

Painters and Decorators

ISLAND DECORATORS
Painters, Paper Hangers
Spray Painters
Plaster Repairs
Gyproc Filling
383-9059 Eves. 595-7103

CLARK AND PATTISON PAINTING CONTRACTORS LTD.
Specializing in sand blasting, spray painting, wall coverings and special coatings.
"We Cover The Island"
Victoria 384-8831 384-0443
Nanaimo 754-9321
Courtenay 336-2296

BROTHERS PAINTING AND DECORATING
Free appraisals, cost consultant. All types of painting. All types of repairs. Commercial, farm, residential. Lowest rates. Terms. Work guaranteed. 383-8112.

WHITE HEATHER ENTERprises. For all your painting, decorating and drywall needs. Old country tradesman. Lowest rates. Special rates for Old Age Pensioners. For your free estimates call Jim, 383-3063

DOWSON PAINTING CONTRACTOR
Residential Commercial
WORK GUARANTEED
Free estimates. 385-6042.

IF QUALITY AS WELL AS price is important. Call Specialty Painting at 595-4424 for a painting estimate. Fully QUALIFIED with solid REFERENCES!!!

PAINTING AND DECORATING, reasonable rates, satisfaction guaranteed. Terms. 595-4905, 479-2473.

QUALITY PAPER HANGING and painting, immediate service, low rates, free estimates, 478-0992.

SEMI-RETIRED, QUALITY work. Albert Roberts, 388-5651.

Plasterers

FRIEDRICH PLASTERING and stucco. Patching specialists, older home "renewal." 656-2064.

COLEMAN PLASTERING
Quality lath and stucco. 478-9976.

STUCCOING AND PLASTERing. Ask for Jim, 478-1118.

Roofing and Siding

IRWIN INDUSTRIES.Solid vinyl siding,soffit 5"continuous gutters.Free estimates.382-5154

ALL TYPES OF REPAIRS AND roofing. Phone Central Sheet Metal 478-1814.

PARKER JOHNSTON LTD.
1855 BLANSHARD. 382-9181
"Roofing Victoria Since 1935"

ROOFER FOR HIRE, CONtract labour. 384-1580.

Sundecks

DURADEK
Vinyl Sundeck Floor Covering
478-0641

Tailors

SUPERIOR VALET SERVICE, alterations, drycleaning, suit tailoring, mess dress, formal wear, pensioner rates. 616 Admirals 383-3211

OAK BAY TAILORS
Tailoring, alterations, ladies and mens quality leather alterations. 1826 Oak Bay Ave. 598-4131

BRITISH CUSTOM TAILORS
1311 BLANSHARD 383-2632

Tree Service

CUSTOM FALLING & TOPping. "Tree Specialists." Fully insured. 385-7013 anytime.

BIG WIND TREE SERVICE
low rates 388-6115

Window Cleaners

BARRETTS RESIDENTIAL window cleaners. 3358 Glasgow Avenue. Phone 383-2353

38 TRAVEL

MAUI—BEACH FRONT
DELUXE 2 BEDROOM, FULLY FURNISHED CONDOMINIUMS. PLENTY OF RECREATION AND MILES OF SANDY BEACH. WEEKLY AND MONTHLY RATES — AVAILABLE APRIL. BOOK EARLY. 383-4124.

MINI HOLIDAYS
To Reno or Las Vegas
2, 3, or 4 nights from Victoria
WHITTOMES TRAVEL
1111 Blanshard St. 388-4271

WAIKIKI BEACH DELUXE 1 bedroom condo-sleeps four, $45 (US)/day. Rufener, 4221 Glenwood, Riverside, Ca. 714-683-1960.

HAWAII — $499
14 nights — air and hotel
Western Travel Service
729 Johnson 382-6160

DRIVING TO EDMONTON? Will help drive January 1st, 2nd, 3rd. 479-6459.

39 PERSONALS

ROMANTIC, YOUNG, LIBRA male, 37, seeks youthful honest, adventure loving lady in 20's or early 30's for roommate and eventual life companion. I have been married, and since have been deeply hurt by unsuitable, self-centred women. I have a steady, professional income, and enjoy my work; I live near town in rustic, comfortable surroundings. Perhaps next Christmas need not be so lonely for either of us. Victoria Press Box 735.

MAN IN EARLY FORTIES whose interests are living life fully in a balanced, loving way, is looking for a woman 25-45 who is enthusiastic, loving, gentle, understanding, knows what she wants in life and wishes to share her life with someone who cares. Homelife, travel, kids, music, etc. Victoria Press Box 755.

$50 REWARD FOR INFORMAtion leading to the conviction of persons who damaged a 69 green Pontiac on the lower level of Hudson Bay parking lot, between 2-3 PM December 20th, phone 748-3978

SINCERE, QUIET, CLEAN-LIVing man, 27, wishes to meet kind, honest, petite young woman for dating and friendship. No Triflers, please, as this is a genuine ad. Reply to Victoria Press Box 761.

WILL ANYONE WHO SAW ACcident at the intersection of Ross St. and St. Charles St. Victoria, at approx 10:50 am Saturday December 23rd, please phone 598-1345.

GENT, 37 YEARS OLD, OWN home, secure income, wishes to meet attractive lady, early 30's, for serious permanent relationship. Picture appreciated. Victoria Press, Box 754.

33 YEAR OLD RED HEAD, wishes to meet gent 30-40. Loves dancing, movies, etc.,photo, only honest and sincere need apply Victoria Press Box 603

VANCOUVER BUSINESSMAN, in Victoria weekly, wishes to contact lady for discreet morning or afternoon meetings. Generous nature. Victoria Press, Box 743.

LONELY DISTRESSED DIScouraged. For assurance — encouragement Dial A Prayer. 595-3635.

FREE FOR THE ASKING - A listener who cares. Call NEED Crisis Line at 386-6323, anytime.

WHO WOULD LIKE TO TAKE A 27 year young lady out for a jolly New Years Eve? Please phone 385-5173 after 5 pm.

WHO CARES IF YOU ARE pregnant? Birthright does. Phone 384-1431.

39 PERSONALS

ALL SINGLE PEOPLE, SINgles Happening Dance, see Coming Events.

40 BUSINESS PERSONALS

DIVORCE!
$100 Plus filing fees, Obtain your uncontested divorce — fast — over the telephone. Our forms and typing services are lawyer approved. Call Self-Counsel Services, toll free 112-800-663-3035. Chargex and Mastercharge accepted.

DIVORCE!
$100 PLUS FILING FEES
Obtain your uncontested divorce — fast — over the telephone. Our forms and typing services are lawyer approved. Call Self-Counsel Services toll free 112-800-663-3035. Chargex and Master Charge accepted.

HEATED POOL
Semi private with sauna, limited availability. Queen Victoria Inn. 386-2812

GOING THROUGH DIVORCE?
Been Divorced? ..... Or
Contemplating Marriage?
Call....477-5769
It could save your marriage.

GOING THROUGH DIVORCE?
ARE YOU DIVORCED?
Call.... 477-5769
IT COULD SAVE YOUR MARRIAGE

DIVORCE PAPERS, DOCUMwents, term papers, manuscripts, etc. Expertly typed. 386-9617

ROAN SOUND PRODUCTION. Tape Duplication, Recording Services, Weddings, meetings, etc. 384-6110.

GET AWAY FROM IT ALL. TRY a waterbed. Oxford Castle Inn, 133 Gorge Rd East. For reservations, phone 388-6431.

LONELY? WRITE EMILY Quest Friendship Bureau, P.O. Box 5220.

LOWER HOME INSURANCE rates for non-smokers, phone Bayshore 382-7203.

SPECIAL CHRISTMAS? WANT home movies with sound? Call David 384-9177.

CONVERSATIONS UNLIMITED Confidential appointment, 479-0097.

CARD READING IN DEPTH
652-1765

42 EDUCATION

TUTORING— PROFESSIONAL help by experienced teacher. French, math, new and old methods. 598-2331.

60 FUEL

BEAVER FUELS
Full cord Alder, 1 year seasoned, $65, 3 months seasoned, $60. Presto Logs 120,$24; 240, $43; 480, $83. 479-4325.

$30 A CORD
U-haul, u-split, newly cut fir, $23 pick up load, $10 trunk load. No cheques, COD. 478-8770.

SEASONED FIR, SPLIT AND delivered, $55 a cord, 479-9585, between 6-7:30 pm.

PRESTO LOGS, 240 DELIVERed, $44; Eugene, 383-3528, 595-7753.

ALDER WOOD FOR SALE $45 cord, split and delivered. 642-5834.

SPECIAL, 2 CORDS, $80; 1 CORD $45; alder, split and delivered. 478-8967, 385-0682.

PRESTO LOGS, 426 WILLIAMS St. Open 24 hours.

QUALITY ALDER, $50 A CORD, split and delivered. 477-3556 anytime

FREE FIREWOOD "Branches only". 478-8770.

63 TIMBER

LOGS FOR SALE

APPLICATION 4095
Species: Spruce sawlogs
Total volume: 4,823 cu.
Log average: 172
Location: Prince Rupert Harbour

APPLICATION 4096
Species: Cypress sawlogs
Total volume: 3,453 cu.
Log average: 72
Location: Prince Rupert Harbour

APPLICATION 4097
Species: Hemlock Balsam Sawlogs
Total volume: 47,551 cu.
Log average: 58
Location: Prince Rupert Harbour

For further information, contact Goodwin Johnson Limited, 780-505 Burrard Street, Vancouver, B.C., 682-7241.

LOGS FOR SALE
Application #4098
Species: Oversized Spruce Sawlogs.
Total Volume: 18401 cu.
Log average: 497 cu.
Location: Howe Sound
For further information contact Patrick & Miles Logs Ltd., 608-1200 West Pender, Vancouver, B.C., V6E2S9, 688-2477

WANTED TIMBER
FELLED, BUCKED or STANDING
Fir, Cedar or Hemlock
Ideal Sawmill Ltd.385-0441

PRICES ARE HIGH
We will pay to 75% of market value for standing or felled timber, selectively logged. Also contract Load and haul.
Beaver Lake Timber
383-3065

TIMBER WANTED
STANDING OR FELLED
TOP PRICES PAID
CUSTOM FALLING
385-7013

LOGS FOR SALE, APPLICAtion #4094 shingle cedar, total volume 56561 cubic, log average 222, location Pitt River, for further information contact 10 Barbeau at 550 6th St, New Westminster, V3L3B7, 526-8545.

WANTED: Standing, felled, timber, selective logging, land clearing and bulldozing.
ELK LAKE TIMBER
658-5046

CEDAR PRODUCERS
Shake/Shingle/Siding S C Supply needs cedar products to our standards. Steady production required. Contact Clay or Dennis. (206) 271-2050.

WANTED TIMBER STANDING or felled top prices paid. phone 388-5704

TIMBER WANTED. SKIDDER for hire $30 an hour with operator and falling. 743-4560 after 8 pm.

WANTED: STANDING TIMBER or logging contract. Phone 478-2140 or 749-3868.

STANDING TIMBER WANTED, Excellent prices paid. 479-8525.

65 BUILDING SUPPLIES

SLUGGETT & BROWN JOINERY
Wood Windows, Doors, Frames
526 DISCOVERY ST. 382-3011

SHAKES
Excellent 18" barn shakes $43 per square delivered. 479-3576.

WANTED USED 4X4'S PREferrably unpainted, also large pieces of glass. 385-5004.

7' SPLIT CEDAR FENCE posts, $2 each. 658-5556

65 BUILDING SUPPLIES

Butler
Butler Brothers Supplies
2046 Keating X-Road
652-1121

YEAR END SPECIALS
CEDAR CHANNEL SIDING
1x8 rough faced, $325 per 1000 bd. ft.

CORE SLABS
Now Only 60¢ Each

XMAS SPECIALS
15% off selected tools, appliances and miscellaneous hardware gift items.

JUBILEE BUILDING SUPPLIES Ltd.
INSULATION
R12— 4" $139 per 1000 sq ft
R20— 6" $239 per 1000 sq ft
(Opposite Town & Country Next to MacDonalds Bakery)
574 Culdethel Rd. 388-5412

VICTORIA KITCHEN CENTRE FOR
CITATION CABINETS
RENOVATIONS—NEW HOMES
See Our Showroom Display at Cubbon's on Cook or Phone 388-4623

NORSECRAFT HARDWOOD Industries Ltd.
383-4233
NOW IN STOCK
Purple Harp
South American
ALSO: Open Saturday All Day
541 David St. 383-4233

BEAVER HOME CENTRE
1581 Hillside 595-1225
PLYWOOD SPECIALS
11/16" G1S $19.49
5/8" G1S $18.98
3/4" unsanded D grade $11.99
"Buy Better at Beaver"

SAANICH LUMBER YARDS
12'x20' Garage
Roofing extra $395.00
8'x10' Greenhouse
6'x7'6" Garden shed $220.00
Work Bench materials $ 14.00
Pram Dinghy kit $ 57.00
5'x6' Compost box $ 11.50
SABOT KIT 7'11"
3041 Douglas St. 385-2486

PLAZA PAINT POT
3645 Shelbourne 477-4222
Wall paper-paint-supplies
C.I.L. Paint our Specialty

70 MUSICAL INSTRUMENTS

WE AT NELSON'S MUSIC, WISH TO THANK OUR CUSTOMERS FOR THEIR PAST YEAR OF PATRONAGE.
WE LOOK FORWARD IN CONTINUING TO SERVE YOU WITH THE LARGEST SELECTION OF MUSIC SUPPLIES ON THE ISLAND.
FROM THE MANAGEMENT AND STAFF.
NELSON'S MUSIC
1315 Government 385-9728

BERNIE PORTER MUSIC
Specials on Previously Owned Organs
Baldwin "Fanfare" console $6300
Baldwin "Cabaret" $3595
Conn "Theaterette" $4995
Elka (built for Baldwin) $1595
Kawai, like new $1495
Wurlitzer "Funmaker" $1095
FULLY GUARANTEED
LESSONS INCLUDED
SEE REG STONE or BERNIE PORTER For a Personal Demonstration
BERNIE PORTER MUSIC
725 Caledonia
Near The Bay — Park Free
Open Till 9

MERRY CHRISTMAS and A HAPPY NEW YEAR to all our many friends and customers from
Scott PIANO & ORGAN
Blanshard at Johnson
386-2434

EVERYONE NEEDS A BREAK AT CHRISTMAS TIME, CONSIDER THESE SAVINGS . . . A $200 reduction if not more on the following new and used organs:
Eko "Cantorum 44" $ 895
Wurlitzer $1295
Hammond F2000 $1595
Hammond T595 $3195
Kimball Swinger 1000 $4695
Two Wizzard at $1099 each
Three F20s at $1995 each

CASCADE PIANO & ORGAN in Hillside Mall
595-4124

BERNIE PORTER MUSIC AND STAFF
Wishes Everyone A Happy & Healthy New Year In 1979
And a Big Thank You For Your Patronage In 1978
BERNIE PORTER MUSIC
Open Till 9 Park Free
'Most Everything Musical'
725 Caledonia Near The Bay
382-9542

JUST ARRIVED A NEW SELECTION of Music Man guitars and amplifiers. HALL-FAIRFIELD Music, 728 Fort St., 385-3307.

70 MUSICAL INSTRUMENTS

Baldwin Music Gallery
STANDARD FURNITURE ON YATES STREET
388-4034

New Baldwin Piano, Special, $1995. Sherlock Manning piano, 2 months old, $1895. B6 Yamaha, $695.

EATON'S
Specialists in HAMMOND ORGANS
For Over 20 Years
Four Teachers Available
Use Your Eaton's Account
Main Floor Eaton's Home Furnishings Building

Year-End Clearance
NEW and USED Pianos and Organs
IT MAKES GOOD CENTS TO SAVE LOTS OF $$$
Gleeson Music City
HOME OF HAMMOND ORGANS
714 Fort 388-9632

HAPPY HOLIDAYS
From Victoria's Exclusive Conn Organ Representive.
SOUND OF MUSIC SALES LTD.
1517 Quadra 383-0239

PRE-INVENTORY SPECIALS
All Guitar Strings, $4.50 per pack. All Guitar Straps and Cords 25% Off list. Classical Guitars from $69.00. GIBSON S-G Electric Guitars, with Case, from $395.00.
SOFT SOUNDS MUSIC
2031 Oak Bay Ave. 598-1524

EATON'S
CASH FOR USED PIANOS
PHONE 382-7141
LOCAL 230

RICHARD DENZIL
PIANO TUNER—TECHNICIAN
Regulation, repairing, rebuilding.
388-9295

WURLITZER FUNMAKER organ, model 360, 1 year old, as new, cost $1795, perfect Christmas present, $1400 or offer, 658-8813.

GIBSON SOUTHERN JUMBO acoustic guitar, $600. Van Eps 5 string banjo, $300. Fender Princeton amp, $175. Peavey 2-15 bass speaker, $300. 746-7569.

PAMUS
MUSICAL INSTRUMENTS
1108 Blanshard (at Fort) 386-8475
McMusic in Hatley Park
2244 Sooke Rd. 478-4622
Mon.-Fri. 10-7 Sat. 9-6

EVANS UPRIGHT PIANO, $800. ARP Odyssey synthesizer, $1200. Ampeg V4 amp, $350. 595-2273.

WURLITZER ELECTRIC piano, excellent condition, $800. 592-1903.

SMALL UPRIGHT PIANO, EXcellent condition, $900. 598-1963, Michael.

UNIVOX ELECTRIC GUITAR and amplifier, $130. Microphone stand included. 385-2101.

BK4 SERIES ORGAN, $1000 OR closest offer. We will deliver, 385-4683.

FENDAR 12 STRING ACCOUStic guitar, $500 new, only $175. 382-9590, 384-9446.

SEVERAL NEW YEARS Pianos for sale. Allison Piano, 829 Fort, 384-3935.

PIANO WANTED, PHONE 384-3935 or 479-0175.

APT SIZE PIANO, FULL KEYboard, beautiful finish, $1050 or best offer, Phone 386-0820.

YAMAHA YC-20 COMBO organ, $750. 592-6147.

71 MUSIC TEACHERS

LESSONS and SERVICE
MOST INSTRUMENTS
BERNIE PORTER Music
725 CALEDONIA 382-9542

CASTLE MUSIC LTD.
$5 per lesson — professionally taught guitar, drum, piano and more.
IN CEDAR HILL MALL
477-7625

MUSIC LESSONS AVAILABLE after Christmas in various aspects of Rock Guitar. Phone 478-8295.

POPULAR PIANO, ORGAN, ACcordion and guitar lessons, 652-2392 or 479-0297.

77 MOTORCYCLES

1977 HARLEY SHOVEL HEAD, excellent condition. Offers. S&S super belt drive plus two YZ250 both in excellent condition. D.G. Racing parts. $800 each. Honda Z50, raced. $100 Can-Am 250 TNT heavy weight. Offers. 386-6962

VICTORIA HONDA
Harley-Davidson
2851 Douglas 386-8364
DL01953A

78 HONDA 750 Super Sport 4 cyl. optional seat and luggage rack. 4,000 miles. Like new Bargain!
DePAPE MOTORS LTD.
384-8035
779 Pandora, D-00264A

MOPEDS-18
Models. Test ride. Island Motor, 385-3515, 602 Esquimalt. D1920A.

COMPLETE HOLLAND MADE motorcycle leather suit, Electro full face helmet, one year old. Both in excellent condition, 652-3558

FREDERICK MOTORS
SUZUKI—KAWASAKI—BMW
616 Queens DL00834A 383-0823

Brooklands Motorcycles
HARLEY DAVIDSON - HONDA
937 Fort DL1271 383-5926

MOPED, '78 HONDA, ALMOST new, $325, helmet included. 478-4217.

78 HONDA TWINNSTAR, 72 350 Kawasaki, both with low mileage. 598-1262.

HONDA 50CC, MINI TRAIL, EXcellent condition, $325 or offers, 595-1852.

'64 TRIUMPH 650, 90% chrome, offers or trade? 478-6601.

77 MOTORCYCLES

STILL
a selection of 178 HONDAS and YAMAHAS at SUBSTANTIAL SAVINGS over '79 models at
MULLINS MARINE
925 Yates St. D-00365A
382-1928 382-4515

MOTORCYCLE ACCESSORIES for sale. One new Bell helmet. One used helmet. Two Califia magnum motorcycle suits. One mans large, one ladys medium, one utility trailer, with aluminum lid, suitable for towing with motorcycle or car. Best offers, 384-5320.

POWERTOWN M.C.
Service to all Makes. Hi-Performance parts. 384-1249. D199169A. 614 Grenville.

1976 KAWASAKI KZ900 WITH $1,300 worth of options. Asking $2,200. Must sell. 479-5844 after 5 pm.

'76 KAWASAKI 400, VERY good shape, offers, 479-1372.

250 CC 1976 TY TRAIL, $825, 1972 500 cc Kawasaki $550, 477-5594.

78 BICYCLES

BUY, SELL, TRADE, REPAIRS. New and used bikes. Qualified mechanic operating own business. Lowest prices (Except buckled wheel). Open 8 a.m.-8 p.m., Sun. 12-5 p.m. Reno Bikes, 2519 Gov't, 384-5514. Dealers, CCM — Raleigh — B.R.C. — Shields — Nishiki. Same day service.

WANTED: DRUM BRAKE front wheel and 3 speed drum brake back wheel. 477-8916.

REBUILT GIRLS MUSTANG, good condition, $35. 479-2777.

SEKINE 10 SPEED, LIKE NEW, barely used, $160 firm. 383-8529.

80 BOATS and MARINE

gp
"It's The Service That Sets Us Apart"
BAYLINER
HOURSTON
GLASSCRAFT
MIRROCRAFT
JOHNSON OUTBOARD
VOLVO—OMC
STERNDRIVES—TRAILERS ACCESSORIES
AT
GIBSON
Powercraft Centre Ltd.
2520 Govt. St. (near Bay)
382-8291

80 BOATS and MARINE

FOAM—IT
Professional Applicators of Spray on, rigid urethane foam insullation.
Insullates and waterproofs, fish and ice holding tanks, boat hulls, makes rowboats and canoes quiet and unsinkable
For FREE Estimates
CALL 748-1653
Mobile Units serving Vancouver Island and Gulf Islands.

HARBOUR MACHINE LTD.
CHRYSLER — VOLVO
Marine gas and diesel engines
Complete Propeller and Shaft repairs
One day service when necessary
Custom Machine and Welding work
31 Erie Street 383-6555

WE ARE DINGHY SPECIALISTS
And carry the largest selection in stock in B.C. Davidson, Livingston, Galleon, Haida, Hawthorne, Sportyak and many others. Car-toppers, too.
ALL BAY MARINA
2238 Harbour Rd. Sidney
(Open 6 days 8:30-5:30 Closed Mondays)

NEW LISTING
Grand Banks 42 $168,000
NATIONAL
2060 White Birch Road
Sidney, B.C.
V8L 2R1. Tel (604)656-3966
AND ALSO AT
False Creek, Vancouver

ACME BOATYARD
Dry storage and workshop space, now available. Low rates on haul outs and repairs. Our newly rebuilt ways can accomodate boats to 55' and 40 tons. Located at Van Isle Marina on Harbour Rd in Sidney. 656-4731. After hours 656-6551.

DEKSOLJE
The new concept that easily and efficiently preserves and finishes your teak and other woods. Available at most marine stores.
Distributed by
VAN ISLE MARINA
2320 Harbour Road 656-1138

28' EXECUTIVE
Twin 188 Mercruiser power, F.W.C., enclosed head and shower, heater, 2-way trig. 2 C.B. radios, VHF, sounder and stereo. Price reduced for immediate sale $36,900
CEDAR GROVE MARINA
656-2580

Allstate
MARINE INSURANCE
Excellent Rates.
Low deductibles.
HENDERSON REALTY 385-9741

DJ YACHTS
Good listings required in both sail and power. Sales dock space available for maximum exposure for your vessel. Please call Joyce Omlid and Don White — Bosun's Marina 656-5558. Randy Boyle Oak Bay Marina 598-3366.

Tollycraft
LUXURY OFFSHORE CRUISERS
CEDAR GROVE MARINA
656-2580

RADIOS—SOUNDERS—RADAR
VHF — Single Sideband — CB radio — Flasher depth sounders — Radar — Chart recording sounders — Sales — Service — Installation.
Ball and Shemilt Electronics Ltd.
1 West Brunside Rd. 386-9414

BEAT '79 PRICES WITH THIS 23' Hourston Sedan Cruiser. 50 hours time. Large galley. Sleeps 4. 240 horsepower Volvo FWC. All extras. $16,500. Trailer available. 478-2932 days, 478-6857 nights.

80 BOATS and MARINE

PELAGIC
PACIFIC INDUSTRIES (1974) LTD.
a COMPLETE stock of
FIBERGLASS AND EPOXY MATERIALS
Z SPAR
MARINE PAINTS
428 E. Burnside
VICTORIA
386-1811 386-7814

SEASON'S GREETINGS
from the management and staff at
Mercury Marine
800 Cloverdale
385-1457

STILL
a few 1978 BOATS and MOTORS left at SUBSTANTIAL SAVINGS over '79 prices at
MULLINS MARINE
925 Yates St. 382-4515

OAK BAY MARINE
Sales and Service
INFLATABLE BOAT CENTRE
New and Used
ZODIAC—AVON
METZLER—SEVEYLOR
New and Used
OUTBOARDS
2HP and up
1327 Beach Dr. 598-3393

DOUBLE EAGLE
CAMPION
JOHNSON—ROADRUNNER
bcc bob whyte marine ltd.
SALES AND SERVICE
Corner Harbour and Resthaven
656-7286 SIDNEY
OPEN EVERY DAY
8:30 A.M. 'TIL 5:30 P.M.

THUNDERBIRD YACHT SALES
AT WESTPORT MARINA
BAYLINER YACHTS
CHB 34 TRAWLERS
CARVER BOATS
CRUISE-A-HOMES
656-5832

M.V. "RIO" 36 COMBINATION 8 ton "A" licence, hydraulics, 6 spools, drum, radar, 2 sounders, 2 phones, powered by Palmer Marine I.H.D. 301 — 110 H.P. Phone Bob Martin, 286-6718.
$67,000 $67,000

Chrysler—Seagull
OUTBOARDS
Sales—Parts—Service
KEN PRASING EQUIPMENT
478-9313 934 Goldstream

HERRING
Have good troller and no herring license. Willing to invest money in licensed, skiff or gear. Any situation negotiable. 598-3694, 6pm weekdays.

USED OUTBOARDS
Great selection from 2h.p. to 100 h.p.
GIBSON POWERCRAFT
382-8291

WANTED TO CHARTER WEST Coast troller for 79 Salmon Season, prefer freezer. Experienced skipper. P.O Box 903, Sooke, 642-3316.

1974 - 24' SEARAY, 255 MERcruiser, FWC, excellent condition, sell or trade for 18-20' I/O, hardtop, with trailer, phone 743-2213

SEASON'S GREETINGS
from VICTORIA BOAT MART

SIDNEY OUTBOARD STERNDRIVE
Mercury Sales and Service
2520 Beacon 656-3221

FIBERFORM 18'
120 h.p. inboard outboard, Merycruise, full canvas top, very good condition, with trailer; 479-0093.

LAST GREAT BUY OF THE year, 1976 Fiberform Express Cruiser, 24' long, loaded with extras, all for $12,500. 652-3081.

FOR SALE BY OWNER, F/V "Pacific Wind", fully equipped 41' freezer/troller, built 1977, 10 ton "A" lic. 478-1902.

PLEASURE BOATING
COMMERCIAL FISHING
SPORTS FISHING
Supplies at
McQUADES MARINE SUPPLY
Yates at Wharf

WANTED "A" LICENCE TONnage. Squire Boat Brokerage, 384-3363.

1977 20 HP MERC, USED 4 times, no salt, extra prop, tank, $750, 386-3783 after 6pm.

BARNACLE YACHT CHARTER, 32' Boathouse for sale, $6500. 382-6633.

'69 50 MERCURY, ELECTRIC start, new controls, low hours. 383-5129.

14½' BOAT, TRAILER AND motor, for quick sale. $275. 479-6030

WANTED: 14' OR BIGGER boat with motor and trailer. Under $500. 749-6124.

40 HP JOHNSON LONG SHAFT. Completely rebuilt, $700.00, 478-8290 Offers.

OFFERS ON BLAST FREEZER, and black cod traps. 642-3896.

14' ALUMINUM ROW BOAT, $175. 746-7569 Duncan.

81 SAILBOATS

BRAND NEW
TANZER
SAILBOATS ON DISPLAY
22' — 7.5 metre (24½) — 26'
and the new 8.5 metre
at BOB WHYTE MARINE
Sales and Service
656-7286
Corner Harbour and Resthaven

WE SELL SAILING
San Juan
Hughes, Pearson, Islander
The S.J. 7.7's
Are Here
Finn Nielsen
385-4111 or 746-6260 eves.
BLUE WATER YACHTS LTD

CAL 25
Full inventory, incl. spinnaker, sounder, knot meter; dinghy $10,900, will trade. Gypsy Yacht Sales, 2270 Harbour Rd., Sidney, 656-5591.

ERICSON YACHTS
Anglers' Anchorage Marina
933 Marchant, Brentwood Bay
652-3531

81 SAILBOATS

VICTORIA HONDA
OUTBOARDS for the sailor
7½ hp and 9.9 hp in stock
2851 Douglas 386-8364

29' FIBERGLASS HULL AND deck, Tillikum model for owner completion. On dispaly in Sooke. Phone 642-4101 evenings for viewing.

PIVER AA 18' TRIMARAN, needs some work, slip H21, Oak Bay Marina, $900. 598-1963, Michael.

SAILTREND
1157 Newport 592-2711

O'DAY 27, VERY WELL equipped. Boat show model, $23,500. 112-248-3973.

40 FT. DELUXE CRUISING cutter, Dutch built, 1977. Victoria Press Box 722.

83 AIRCRAFT

FOR SALE, 150 CESSNA WILL finance, Phone Bill, 477-9820.

92 SPORTING GOODS

Robinson's
Seasons Greetings
The staff at Robinsons wishes everyone a very Merry Christmas and a
Happy New Year
Doug Robinson, Dave Richardson, Stu Hamilton, Stan Williams, Lida Hall, Jim Richie, George and Diana Robinson.
We Aim To Please
Serving Our Customers Has Been Our Pleasure
SEE YOU IN 1979
1307 BROAD
385-3429

INTERNATIONAL KNIVES
RIFLES—PISTOLS—SHOTGUNS
Merry Christmas and Happy New Year to All Our Good Friends and Customers, from Jim, Dave, Pat, Barry

RIMPAC DIVERS Ltd.
Special package prices for the holidays. Great values on both new and used equipment.
Next scuba diving course starts Jan. 15. Enroll now at the shop at 9818 5th St. Sidney or phone 656-6313.

PLAY-MOR
RECREATIONS LTD.
Billiard Tables, Shuffleboards
Foosball, Cues and Accessories
Order Now for Christmas
Games Room Lights
517 KELVIN 384-3332

FRANK WHITE'S SCUBA SHOP
832 Fisgard 385-4713
Come in and pick up our flyer and see our Christmas specials.

FOOSBALL
The exciting home soccer game, special price: $275, while they last. Also, new and used pool tables. Aco Enterprises Ltd, 517 Esquimalt Road, Monday to Friday, 384-8913.

TRAMPOLINES, TRAMPOlines, trampolines in stock for Christmas. Most models and sizes at Derick's Bay Services, 638 John St.

NEW BROWNING B.T. 99 TRAP gun, Imp. Mod. $400. 479-3239 after 5 pm.

FOR SALE: MENS SKI BOOTS Reiker size 10 and ladies Caber size 5. 477-9110.

COOPER HOCKEY EQUIPment, tacks, skates, like new, etc. 385-8351.

US DIVERS STEEL TANK, just tested, new Dacor regulator. Head skiis 193cm with Lange bindings. Open to offers. 477-5561.

KAYAKS AND WHITEWATER equipment, Kayak Co-op, 4011 Zinniz Rd. 479-1979.

PARKER SHOT GUN
Wanted. Grads A, B, or C only. Cash. 479-7817

HK-91 7.62 CALIBRE, $350. 592-2041.

93 CAMERAS, SUPPLIES and PHOTO FINISHING

bill's photo supply
DOWNTOWN at
1672 Douglas
383-7443
LANGFORD at
800 Goldstream
478-2712
2047 Oak Bay Ave.
592-3122
THIS WEEK Featuring
A large selection of Photographic, books, we have something for everyone.

city photo
1227 Gov't.
385-5633

SEE OUR SELECTION OF regular and specialty filters. ISLAND COLOUR LAB. 384-2242.

ROLLEI P-11 PROJECTOR, Kodak daylight screen, Gossen light meter. 652-1292.

MUST SELL SANKYO SUPER 8 movie camera. 384-5898.

96 RANGES, STOVES and FURNACES

FOR RENT
Brand name MICROWAVE OVENS by the month. Homark Sales Ltd. 595-7111.

WANTED: ONE WOOD STOVE in good shape. Evenings call 642-5310.

AVACADO WESTINGHOUSE double oven range, 385-7775.

USED 2' ELECTRIC STOVES. Hotel renovation. 386-2812.

97 FURNITURE

FOR SALE, 2 BEDS, 1 CHEST drawers, table and 4 chairs, small table, chesterfield set, Phone between 9 am - 3 pm, 595-3564.

$700 WHITE DINETTE SUITE, modern 42" round pedestal style, best offer over $200 accepted. Also teak dining room table and 6 chairs, made in Denmark, excellent condition and value, $475. 477-2179.

BEDROOM SUITE, WALNUT finished, Sears-O-Pedic luxury foundation and mattress, $300. 656-3388.

CHESTERFIELD, 3 PIECE, sectional, avacado and rust tone, like new, $350. 478-1115.

NEW SINGLE BED, 3X6 WITH headboard, box spring and mattress, $165, 384-0657.

97 FURNITURE

MATTRESSES
LATEX RUBBER — Mattresses automatically adjust to variations in weight giving even support the full length of the spine. Latex is comfortable, cool, and non-allergenic.
"Q"-FOAM — Is highly resilient foam that comes in a variety of density, which enables us to manufacture a mattress to the specifications recommended by many doctors.
We manufacture mattresses in odd shapes and sizes, with box springs to match, available in spring filled or solid base.
INVEST IN REST!
Open Fridays Til 9 p.m.
IMMEDIATE DELIVERY
Gregg Furniture
2300 Douglas 388-7365

LUNDS . . .
Buy or Sell Your Furniture At Auction
386-3308

VILAS
Tillicum Furniture
Hillside Shopping Centre
595-3331
851 Johnson St.
388-6613

Brand new Deluxe 7-pce. living room group for only $559.00. Consists of 2-pce. chesterfield, 2 table lamps — coffee table — 2 lamp tables.
ECHO FURNITURE
704 View St. 384-2214

3-room grouping of furniture — we have a price to suit you — living room — bedroom or kitchen — easy terms.
ECHO FURNITURE
704 View St. 384-2214

3 PC WALNUT BEDROOM suite $160; hideabed $195; chest of drawers $45; pine coffee table $85. Mel's Bargains, 3460 Quadra, 384-3152. Chargex and Mastercharge available.

Brand new Deluxe Berkline wall hugger, reclining chair, sale $248.00.
ECHO FURNITURE
704 View St. 384-2214

Brand new 9-pce. Golden Oak Dining Room Suite to clear, $1095, terms.
ECHO FURNITURE
704 View St. 384-2214

FOR RENT
Brand name MICROWAVE OVENS by the month. Homark Sales Ltd. 595-7111.

6 PIECE MAHOGANY DUNCAN Phyfe dining room suite, $2300 value, asking $1700. Matching pair modern loveseats, $400. 652-2862.

CUSTOM BEDS, CAPTAIN $120, Mates $115, Bunks $100. 479-7400.

ONE SINGLE BED, TABLE and chairs, like new, 385-1201.

TABLE, FOUR CHAIRS, EXcellent condition. 477-8816.

BROWN HIDE-A-BED, GOOD condition, 478-5725.

98 TV, STEREO, RADIO SALES and SERVICE

5 YEAR WARRANTY
1978 20"
ELECTROHOME
COLOR TV
RENT TO OWN
AS LOW AS $22 per month.
NOTE: Rent to own available for any size, any make.
ALSO — we rent color TVs $25 per month — $10 delivery.
CITY CENTRE TV
OPEN 10 A.M.-9 P.M.
6 DAYS A WEEK
477-6971
Next to K Mart in the Mall

Holiday Suggestions
HOW ABOUT — Radio, cassette players, speakers, CB units, etc. We service CB units. For all your car sound requirements see
B.C. SOUND & RADIO SERVICE
931 FORT 383-4731

HELP
Too many color TVs taken in trade. Come in—make an offer. CITY CENTRE TV, next to K-Mart in the mall, open 10-9 p.m. 6 days a week.

SONI STR-6800 SD AM FM stereo receiver plus pair of Cerwin Vega H12 speakers and Koss HV1A stereo headphones, must sell, $750 or offers. 592-1331 after 5.

Wanted: your used colour TV Trade-ins. ELECTRON TV SALES & SERVICE, 100 Burnside Road West, 383-5432 and Cedar Hill Shopping Centre, 721-3432.

HITACHI AMPLIFIER. STORE demo. 100 watt RMS per channel. Special $449.95
ATLAS STEREO AND TV
763 Fort St. 385-2712

FOR SALE SEPARATE OR package, turntable, receiver and AR2 AX's and one 120 watt bi amp system. Daytime 385-4831, evenings 383-7389 and 598-4408.

1977 LLOYD'S ONE UNIT stereo amp, AM/FM, turntable, cassette recorder, plus two speakers, $300. 598-1963, Michael.

SPECIAL 4 ONLY UNIVERSE 40 channel base radios, AC/DC, L.E.D. readout, etc. sideband. $449.95 each. 383-4277.

EXCELLENT CONDITION, COlour t.v. $150, black and white, $45. With guarantee. 383-8774, 382-1234.

SANSUI 350 TUNER-AMP, Lenco L75 turntable, new Shure cartridge, Wharfdale speakers, $200. 595-5040 after 5 pm.

1977 PANASONIC QUINTRIX II 14" color television, $400. 598-1963, Michael.

PHASE LINEAR 2000 PRE AMP, more information phone 478-0108.

FOR SALE: C.B. AERIAL, $200. Phone 382-3953.

AR3A IMPROVED, $425, 3 WAY system, 478-5415.

COLOUR T.V. 24" $75, 595-4997.

99 GROCERIES, MEAT and PRODUCE

North Douglas Delicatessen

New Zealand Edam	1.69 lb.
Canadian Mozzarella	1.69 lb.
Canadian Cheddar (Mild)	1.79 lb.
Cooked Imported Ham	2.29 lb.
Salami & Hot Pepperoni	1.59 lb.
Frozen Rabbit	1.99 lb.
Fresh Frozen Quail	1.49 ea.
Canadian Pheasant	3.49 lb.
Cuban Lobster Tail	10.99 lb.

Open Tue.-Sun. Closed Monday
3891 Douglas 479-1827

FRESHLY PRESSED APPLE juice available year round, $3.50 Imp. gal. Add 75¢ for bottle if needed. Bezzola's, Cobble Hill.

99 GROCERIES, MEAT and PRODUCE

WILLIAMS
QUALITY MEATS 795 FORT ST.
384-0525 — 384-0526
GRADE "A" FREEZER BEEF
Sides $1.39 Hinds $1.59
Full Baron $1.59
Cut—Wrapped—Frozen
Price per pound increases due to trim, etc.

LE COTEAU FARM
Apples, large, medium, small and no. 2, reasonably priced. 304 Walton Pl. off Oldfield Rd., 658-5888.

OROWEAT
BREAD AND MUFFIN THRIFT Sales, 385-73[illegible].

SUNRISE MILK, WHOLE MILK goodness lower cost. Free delivery. 479-1118.

CABBAGE AND POTATOES 652-1382, 6858 Pat Bay Highway.

RED AND GOLDEN DELIcious Okanagan apples. $8 per box. 479-2040.

100 MISCELLANEOUS FOR SALE

PLEXIGLASS MAKES THE ideal storm window. A better insulator than glass with more strength. See us for installation ideas and prices. Ideal for Picture Windows. THE PLASTIC SHOP, 2105 Douglas St. 386-1477 or 460 Wallace St. Nanaimo, 753-0114.

EATON'S WAREHOUSE STORE
749 View St.

1000 5MM (3/16) TEMPERED glass lights, good for filling in patios, sundecks, carports, etc. Sizes 46x70 and 76 45x74½ 46x68 and 34x76, $15 each. Can deliver. White obscured greenhouse glass, 20¢ per sq. ft. 656-6656, 9704 3rd St. Sidney.

TOP-LINE CHRISTMAS GIFTS for WINE and BEER makers
HAMILTON HOPS AND GRAPES
Wine and Beer Supplies
464 A Burnside Rd. E. 388-4511
SEE OUR WEEKLY SPECIALS

MUST SELL USED FURNIture, crib, chest of drawers, rocker, four living room chairs, kitchen table and chairs, washer apartment size, clothes rack, small hamper and misc. items. Open to offers. 385-0626.

HOMELITE
CHAINSAWS
SALES—PARTS—SERVICE
GIBSON POWERCRAFT
2520 Government 382-8291

Christmas Special
All new portable manual typewriters reduced to $95 each.
CITY OFFICE EQUIPMENT
721 Kings Rd. 386-8396

KITCHENAID PORTABLE dishwashers, 3 colours, in stock, 3 cycle, with maple tops, order now for guaranteed Christmas delivery. Kenyon Sales, 386-1214 (24 hrs.) service.

USED APPLIANCES, fridges, stoves, washers, dryers, Hoovers, wringer washers, deepfreeze. 30 day warranty. Bill's Bargain Barn, Craigflower and Tillicum, 384-5235, Tues.-Sun.

5 PC BRONZETONE SUITE $65; bathinette $35; Bradford stereo $100; Filter Queen vacuum cleaner $169.50. Mel's Bargains, 3460 Quadra, 384-3152. Chargex and Mastercharge available.

CRAFTSMAN 12" TABLE SAW, 3 blades, 2-80 point carbide blades, moldings set also adjustable Dado. Regular price over $1000 asking $600, 748-2439 evenings.

STIHL Chainsaws
SALES—PARTS—SERVICE
GIBSON POWERCRAFT
2520 Government 382-8291

Black and Decker
Sales—Parts—Service
HASTINGS APPLIANCES
2100 DOUGLAS 386-7734

CARPET, DARK GREEN NYlon broadloom, like new, 80 yards, cost $21 yard, sell $5 yard; also humidifier, two chandeliers, very reasonable, 592-7644.

CONTENTS OF CERAMIC SHOP including 300 molds, two kilns, mixer, glazes, decals, etc. $3000. 386-7060 after 5 pm and leave your phone number.

CHAINSAWS
Alf Becker and Son Ltd.
2981 Tillicum 384-6414

BEAUTIFUL BLUE FOX FULL length fur coat, new, size 10-11, very reasonable, call evenings, 386-0865.

MOVING, MUST SELL, WHIRLpool washer, 4-cycle, 2-speed, heavy-duty. Like new. $325. 592-[illegible].

20 CU. FT. DEEPFREEZE, $100; refrigerator, $35; four snow tires, G60 15, offers. Phone 385-7150, evenings.

OMEGA SPEED MASTER PROfessional Cronograph watch, factory rebuilt. Asking $300. $420 value. As new. 388-9827.

HOUSEHOLD FURNITURE, color TV, $150, Hi-Fi, $60 and miscellaneous. 521 Cecelia Rd. 10 am-8pm.

BARGAIN PRICES, LEASE lost, fast food restaurant equipment and fixtures for sale. Tel: Bus. 299-4121 or 980-8839.

STEREO TURNTABLE, VOLKSwagen chrome wheels with adapters, desk, speakers, weights. 479-1354.

YOUR HOLIDAY PARTY needs delicious Trail Mix, $1.49 pound. Try our Carob goodies. Closed Sunday. Hall's Farm 479-9660.

OSCILLOSCOPE, NUMBER 10-12, Heatgate; 1 Eico Marker signal gen, model 369; 1 Heatgate RF, model IG-102, 592-7358.

HAVE PURCHASED SEARS Kenmore sewing machine, selling Kenmore portable, excellent condition, $80. 478-3010.

MEN'S HAIRPIECES
Very realistic. Evenings, 598-7853 private.

45-GALLON OAK WHISKEY barrels, good condition. $15. 383-1328.

SAWYER SEWING CENTRE now carry vacuums. Hoover and Eureka. 388-6228.

GOOD BOOKS FOR COLLECtors at Johnson & Small Booksellers, 45 Bastion Sq.

MOVING MUST SELL ALL household furniture and appliances. 385-4783 after 5pm.

MISCELLANEOUS ITEMS from table, guitars to guns. 595-5204.

TELEPHONE ANSWERING machine, as new, with tapes, new $500, asking $300. 477-6200.

HOUSEHOLD FURNITURE and electric appliances for sale. 385-0068.

NEAR NEW KING SIZE PURple crushed velvet bedspread. Offers. 477-0423.

WEIGHTLIFTING SET WITH press bench, $100. 388-5472, before 3pm.

KIRBY VACUUM CLEANER, complete paint and waxer equipment. Reasonable. 656-4198.

AS NEW WATERBED, KING size, hand carved frame, complete with heater. $400. 478-3064.

TUB, WHITE, LEFT-HAND, with drain faucets and shower fittings. $75. 384-7343.

VIKING FREEZER, 19.5, NEW condition 2 years old, $275, 478-0870.

100 MISCELLANEOUS FOR SALE

AVACADO 14 CU. FRIDGE AND 24" stove, in excellent condition, $449.95; AMC frost free fridge, in white, $198; Simmons hideabed, like new, $399.95; sofas and matching chairs, in many styles and colours from $99 to $488; recliners, occasional and arm chairs from $25 to $99.95; Queen size box and foam mattress, $175; 1 wardrobe, $15; NCR cash register, in excellent working condition, $295; Philco 19" colour TV, $198; Viking 14 cu. fridge, $248; king size mattress, box spring and frame, $299; 2 only used dinette tables, $20 each; Moffat 24" stove and matching 13 cu. fridge, $379; Baycrest washer and spin dryer, excellent condition, $149.95; brown sofa, chair and recliner, $79.95; Gold sofa and chair, $98; 8 pc. bedroom suite including two 39" bookcase headboards, $228.

The Traders
388-6264 715 Finlayson
Open nights 'til 9 p.m.
Sat. 'til 6, Sun. 12-5

KILSHAWS
Auctioneers Ltd.
FOR SALES OR CASH
GUARANTEED APPRAISALS
384-6441

ANTIQUES, PETITE POINT chair and stool, occassional tables, sideboards, pictures, oak mantles, used modern furniture, bedroom suites, dining sets, china cabinets, beds, vacuums, dressers, 6' bar and 3 stools $150. Lo-eseat $75; black and white TV's $40 and up. RCA 14" portable colour TV $200. Large and small appliances. Books, china, baby items. Stereo's, tapes, records, musical instruments, reconditioned bicycles, lawnmowers, tools, tires. Numerous miscellaneous items. This week specials, bar mirrors, $13-$30, brass ware $2-$40. 4x8 deluxe Gendron pool table, including overhead lighting, 2 break down cues and rest, 2 sets of balls, game table cover for shooting crap, plus free delivery setup and leveling $525. Bill's Bargain Barn, Craigflower and Tillicum, 384-5235 Tuesday-Sunday.

MID-BAND
TV Converters
FREE IN-HOME DEMONSTRATION
Homark Sales Ltd.
595-7111

HOT TUBS
SAUNAS
FREE ESTIMATES
Kosmar Industries
2951 Bridge St.
384-2623, 479-9492 after 5 p.m.

383-6222
Plantarium
Poinsettias 5-6 blooms per pot $5
Hundreds of other gift ideas. Lower Commerce Mall next to View St. Parkade.

3-PIECE WALNUT FINISH bedroom suite, $135 including mattress; modern 4-seat brown chesterfield and chair, $37.50; RCA cabinet stereo combination, $125; large modern double pedestal oak office desk, $210; modern oak writing desk, 2½'x5', $95; buffet sideboard with glass doors and inlaid veneer, $95; Hoover washer spin dryer, $75. Kenmore dishwasher, Avacado green, used very little, works perfectly, $175. Steptoe And Son, 434 Kingston Street, 383-1689.

FOR RENT
Microwave Ovens
Rental by the month with option to purchase.
Homark Sales Ltd.
595-7111

MAKE YOUR OWN FURNIture and save lots of $$. All hand and power tools supplied. Shop 3,600 sq. ft. We assist in planning and building. We also take custom orders. Inquire about low special membership rates. Closed Dec. 23 to Jan. 1st. inclusive.
TOOLS and SPACE
The do-it-yourself woodworking centre. 338 Catherine (Esquimalt Rd.) 383-9600.

CLEARANCE, 40% TO 75% OFF, green carpet, regularly $16.95, Sale $9.95. Green/gold carpet, regular $14.95. Sale, $7.95. Yellow carpet, reg $16.95, Sale, $9.95. Lino and carpet remanents, half price. Sample door mats, 50¢. Custom made Dusty Rose velvet drapes. Length 74" width 166", Regular $799, Sale $479. While quantities last, Columbia Interiors Ltd, 865 Catherine, 388-5422.

VACUUM CLEANERS
Over 200 reconditioned and guaranteed, from $25 up. Current models; Compact, Electrolux, Kirby, Filter Queen, Hoover, etc. Compact demos available. We take trade-ins. Mr. Sweeper, 2 stores: 906 Esquimalt Rd. at Head St., and 8-310 Goldstream, New Commerce Mall, 474-1011, 386-3717.

CHESTERFIELD SUITE, water bed, solid dark maple dining room suite, apartment size washer and dryer, Sony Betamax W 10 tapes, Marantz receiver, EPI speakers, 2 new Electrolux vacuum cleaners, Dual turntable, coffee table, end table, dresser, chrome suite, much much more. 2 houses full of furniture, leaving country, must sell everything. 386-2054 anytime.

Merry Christmas
Happy New Year
To All
Pandora Furniture
1050 Pandora Ave. 383-6319

MOFFAT
ACTIVE FURNITURE
566 DAVID 382-8274
30" fully automatic Almond ranges. To clear $329.95
ACTIVE FURNITURE
566 David St. 382-8274

CHANGE TABLE, CAR SEAT, electric lawn mower, swivel rocker, desk chair, 652-5857

CENTRE FLOW BUILT IN home vacuum. Attachments included. $250. 479-1302.

100 MISCELLANEOUS FOR SALE

PS
"THE PLASTIC SHOP"
2105 DOUGLAS ST., 386-1477. ONE STOP SHOPPING FOR ALL PLASTIC PRODUCTS, Industrial Plastic.

OUTDOOR INCERATOR BARrels. Ready for use, $5.95 delivered. 383-1328.

DISHWASHER
Green Westinghouse built-in, $300. 385-6538.

MUST SELL, KIENTA DOUBLE trunk palm tree, stands 5', phone 595-7157 or 382-3421.

WASHER AND DRYER FOR sale, excellent condition, $500 pair or best offer. 385-1696.

Office Desks
New, private. 656-5929.

SPECIAL SPOON RACKS, 18-3[illegible] spoons from $6. 384-4818.

CUSTOM MADE BRONCO GO Cart $275. 479-9229.

USED CARPET FROM HOTEL renovation 386-2812.

COMPLETE SET OF MINTON china, $550, 592-7631.

INTERNATIONAL KNIVES
RIFLES—PISTOLS—SHOTGUNS
HENCKELS (SOLINGEN) PRO CUTLERY!
For professional food preparation, forged tang, no stain high carbon 'Friodur' steel, black wood handles, choose from 25 practical models including cleavers and steels.
(We Have The Edge)
574 YATES ST. 383-2422
(Across from the Post Office)

101 CHILDREN'S MISCELLANEOUS

ROUND—A-BOUT
Childrens Clothes
We consign and sell your quality used maternity, childrens wear and toys with prices aimed at beating inflation. 1005 View at Vancouver. Tuesday-Saturday 10-5pm 383-8573; 385-6552.

A B C CHILDREN FURNITURE
Factory prices. Now on display at Atlas Cabinets, 370 Gorge Road, East. 388-6814.

103 MISCELLANEOUS WANTED

THE SALVATION army needs your re-usable clothing, furniture and household goods. "Help us to help others." Family Thrift Stores. Victoria, Sidney and Langford. For pickup — 386-3295.

WE BUY
or trade on your used furniture, appliances etc.
Before you buy see
MAIS FURNITURE
1821 Cook 385-2435

CASH
Costume jewellery, quality used clothing, vintage clothing, antique clothing, linen, furniture, antiques, china, collectables, bits and pieces. Please call 385-9878 or 384-4547.
THE BAY WINDOW.

GUNS WANTED
ALL TYPES—TOP PRICES PAID
INTERNATIONAL KNIVES
574 Yates 383-2422

WE BUY AND SELL
Used Restaurant Equipment
Ideal Restaurant Equip. Sales Ltd.
782 E. Hastings, Vancouver, B.C.
254-5224

RANGES LESS THAN 12 YEARS old. Kenmore, Englis, Whirlpool, Speed Queen, Simplicity washers. Almost any make dryer. Working or not. 478-6000, 478-5449.

BEER BOTTLES
And cans, 60¢ dozen at 526 David St. Monday-Saturday 8-5pm

COPPER, RADS, $2, BATterys, $2, brass, 25¢ lb. starters and generators, 50¢ ea. End of Cameron st, unit 5. 384-9137.

COMICS
Cash for pocketbooks, magazines, comics. Snowdens Book Store, 619 Johnson St. 383-8131

HIGHEST PRICES PAID FOR all your household items. Universal Trading Centre, 584 Johnson St., 383-9512

WOULD LIKE TO BUY OLD Grandfather clock, watches, and any other clocks. Condition not imported. 595-3742.

SELL OLD BOOKS TO THE HAUNTED BOOKSHOP
382-1427

FRIDGES-SQUARE CORnered, working or not. 478-6000, 478-5449.

LADIES, GENTLEMANS VINtage clothing, Furs, Jewellery 1880-1940 383-0405 386-0911

BEER BOTTLES AND CANS, pop bottles and cans, accepted at 426 William St. open 7 days.

OLD CAR BATTERIES, RADIAtors, copper, brass, lead, 383-1328, 526 David.

WANTED: USED BRICK FOR home repair, also old jug and basin set, 479-2684.

COLLECTOR WANTS bronzes, watercolours and paintings of early west. 479-9736.

LOOM TABLE OR FLOOR 24" to 36". Warping frame, evenings 384-3797.

INDIAN, ESKIMO ARTIFACTS wanted, baskets, masks, totem poles, carvings, beadwork, clothing. 383-0405 386-0911

FRIDGES AND FREEZERS bought. 383-7213. All Temp.

PIANO WANTED. PHONE 385-6391.

MINK COAT, GOOD CONDItion, size 16-18, 592-7445.

WANTED DOG HOUSE, DOG basket, long dog chain, 598-1495.

109 MISCELLANEOUS TO RENT

FOR RENT
Brand name MICROWAVE OVENS by the month. Homark Sales Ltd. 595-7111.

TYPEWRITERS
Student rentals, manual $12 per month, electric, $30 per month. City Office Equipment, 386-8396.

CAMOSUN FURNITURE RENTAL
MONTH TO MONTH
833 YATES ST. 383-3655

IBM SELECTRICS II CORrectables typewriters for rent. Superior Business Machines, 598-5154.

115 SWAPS

40 FT. EQUIPPED CRUISING sailboat, trade W.H.Y. 3140 Williams Rd. Richmond 271-5139

BLUE ALUMINUM CANOPY ½ or ¾ ton to swap for radial arm saw or ? 385-9614.

117 ANTIQUES and ARTS

ANTIQUES
6 ELEGANT LIVING ROOM SETS
ROSEWOOD TABLES
5 OF THE FINEST FLAT TOP PARTNER DESKS
6 CARVED OAK BOOKCASES
8 DINING ROOM SUITES
9 PIECE FRENCH BEDROOM SUITES
MAXWELL STUMPS
WILL TRADE FOR SMALL AMOUNTS OF CANADIAN DOLLARS.
2 FLOORS FILLED TO CAPACITY.
OPEN WED. DEC. 27th - SAT. DEC. 30th.
10 AM. - 6 PM.
1826 GOVERNMENT
382-2434

OAK FIREPLACE WITH COLumn, circa 1880. Bevelled mirror over mantle. Complete firebox. $1250. 656-2846.

FURNITURE REPAIRED. ANtiques our specialty. Phone 478-2539.

ANTIQUE WATERFALL ROLLtop desk in Golden oak, plus oak sideboard with mirror. 479-4905.

120 GARDEN SUPPLIES

Fertilizer

SCREENED TOP SOIL WITH manure and sand, $13 per yd. Minimum delivery 6 yds. Sterilized potting soil by bag or yd. E. Nixon Ltd. Office 385-4431; Yard 478-0511; Nights 479-1937.

PENDRAY FARMS LIMITED
Cow manure, 6 yds, $42, delivered. 477-1519.

SAANWOOD FARMS LTD.
Cow manure, 652-2026 or 652-1743. No Sunday calls please.

Plowing, Rotovating and Cultivating

COOPER-RHOADES TRACTOR SERVICE
478-3143 or 477-5167
Grass or brush mowing, rotovating, loading, hauling, lot clean-up.

DON'S TRACTOR SERVICE
477-3913
We rotovate, plow, cut grass and brush; also loading and hauling.

479-6112
4 BROTHERS—ALL AREAS
FREE ESTIMATES ANYTIME
Fall rotovating and lawn preparations.

4 BROTHERS — ALL AREAS
Hand Tillers, Tractors
479-6112.

125 PETS and SUPPLIES

DOBERMAN BREEDING bitch for sale. Purebred Warlock Dam and sire, Grand sire Tri. International Champion Warlock's Diablo Rojo. Well-built affectionate, 477-9369.

SHADYBROOK KENNELS
Purebred german sheperd puppies, black and tan, registered, wormed, tattooed, immunized, 743-9447.

SHELTIE BITCH, TRI-COLOUR, 18 months, registered, good for breeding or pet, available for Christmas, 112-248-9409 Parksville.

BEAUTIFUL SHELTIE, SABLE male pup, with full white ruffle. 10 weeks old. Registered and shots. Approved home. Good Pedigree. 656-5002.

1 COCKER SPANIEL, 1 LABRAdor, 1 Hound cross pups, 3 Pointer cross pups, 1 Afghan cross, 1 husky cross pup, 1 white cat, other cats and kittens. 479-5868.

PLEASE GIVE ME A HOME. Young English Sheep dog, found starving on December 24th. Please phone S.P.C.A., 388-6627 for inquiries.

TO GIVE AWAY, BLACK AND white Springer Spaniel Terrier Cross, housebroken and very lovable, one year old. Phone anytime 479-4109.

BLACK AND WHITE PERsians, 5 and 6 month old black kittens. Greater Victoria Animals' Crusaders 652-4305 between 9 and 4.

FOR SALE REGISTERED GERman Wire Haired Pointer puppies, only 1 female, 4 males left. Phone 748-1982 or 746-7939.

RING-NECKED DOVES, IDEAL Christmas gift for child or adult, $5 pair. Also, transparent hen incubator, $30. 386-9874.

YELLOW LABRADOR REtriever puppies, born Nov. 15th, 1978, excellent F.T.C. and hunting background, $225. 746-5638.

14 MONTH OLD BLACK AFghan. 2374 Bellamy Road. 478-8110, 388-6275 pager 2924, Greg.

TAMED BABY AFRICAN LOVE Birds. Will hold til Christmas. 383-4804.

REGISTERED DOBERMAN Pinscher puppies, wormed and shots, call 246-4267.

BUYING A PUPPY? CALL VICtoria City Kennel Club "Watchdog" for advice. 385-2233.

REGISTERED DOBERMAN puppies, excellent pedigree. Ready for Christmas. 478-2456.

REGISTERED GERMAN SHEPherds for sale. Phone 748-2767.

CANARIES, BUDGIES, CAGES and stand, will hold till Christmas, 592-6081.

MATCHED PAIR PEACHfaced love birds, attractive cage and supplies. 385-0486 after 6:30

DOBERMAN PUPS, GREAT gifts, must go. Offers, Mill Bay, Collect, 743-4936.

GOLDEN LAB PUPPIES FOR sale. 479-0309 between 5-9 pm. only.

PUREBRED NUBIAN DOES and kids. From $100. (Cobble Hill) 743-9834.

TWO 1/2 SIAMESE KITTENS, 3 months old, free to good home. 479-9683.

KITTENS, TABBY, BLACK AND white. Free to good home. 595-8871.

FREE TO COUNTRY HOME, 2 year old black Doberman, male. 479-8187

3 MEDIUM SIZED DOGS, 10 weeks old for sale, 656-7032.

ONLY TWO LEFT, PUREBRED black Labs, $50. 652-2572

CHIHUAHUAS FOR SALE, HAD firstshots, 479-8840.

CAT SHOW ENTRIES. SEE coming events.

3 BLACK AND TAN COONhound pups. 5 mos. 245-4807.

MEDIUM SIZED 3 MONTH OLD puppies, $10, 656-7032

YOUNG BEIGE SPAYED FEmale dog, needs home. Animals Crusaders, 384-1219.

WANTED - AFFECTIONATE male tabby kitten. Good home assured. 382-4301 evenings.

125 PETS and SUPPLIES

TROPICAL FISH
WIDEST VARIETY
For both beginner and advanced Aquarist
NEONS 7 for 99¢
ALGAE EATERS 2 for 99¢
BLACK NEONS 3 for 99¢
ZEBRA DANIOS 5 for 99¢
Plus many others
TROPICAL FINS & FOLIAGE
2719 Quadra 385-1000
Open Mon-Fri 10:30-9:00
Saturdays 9:00-5:30
Sundays 1:00-5:00

128 LIVESTOCK SUPPLIES AND EVENTS

MANDER
TRUCKING LTD.
SAWDUST
SHAVINGS
CEDAR HOG FUEL
385-3041
After 6, 477-5053, 479-7629

LOWERY & YOUNG
TRUCKING
SHAVINGS
385-3041, after 6 PM 477-5053, 479-7629.

JOHN MacNUTT
TRUCKING
Sawdust—Shavings—Hogfuel
LARGE OR SMALL LOADS
479-6560 479-1908

ARAB WELSH FILLY, CHESTnut with Flaxen, mane tail, rising 3, approximately 14 hands, started English and in the buggy. Call Linda Prior 656-2632 after 6. $500 to a good home.

ROB DAILLY
Farrier
Hot and cold shoeing
Call anytime, 384-2760

MUST SELL, 1 PIG, 4 MONTHS, 3 milking cows; Jersey, Holstein, Jersey-Angus. Very gentle, easy milkers, 652-3501.

HAY AND STRAW FOR SALE. 652-2026, 652-1743. No Sunday calls. Saanwood Farms Ltd

K & M BOARDING STABLE
Indoor outdoor riding, lessons, trails, 10x12 stalls, phone 652-3014.

WANTED TWO HOLSTEIN cows and 2 feeder steers 652-1648.

9 YEAR APPALOOSA MARE plus tack, gentle, good trail horse, $450. 478-0976.

PONY, IDEAL XMAS GIFT, 13.2 hands, quiet, very good with children, $275 firm. 112-743-9668.

FOR LEASE 9 YEAR ½ ARAB Mare, good temperment. 656-3872, 656-1406.

PUREBRED NUBIAN DOES and kids. From $100. (Cobble Hill) 743-9834.

STUD SERVICE-REGISTERED leopard Appaloosa "Spotty Prince", 746-7953 Duncan.

FEED POTATOES FOR SALE. 6858 Pat Bay Highway. 652-1582.

8' ROUND CEDAR FENCE posts. 652-1745

130 HEAVY EQUIPMENT AND MACHINERY

ONE HORIZONTAL SHAKE splitter, splits barn shakes or tapers, $2,200. Also 1 heavy sprung flat deck trailer $500. 743-4992.

RECONDITIONED FORKLIFT, 1968 Blu Chip, 8,000 lb. capacity, articulated steering, floatation tires, power steering. For information call 298-3218.

ONE USED AC 4-WHEEL drive front-end loader, $3500; one screening plant, $3500. Phone 338-6460, after 6.

COMPLETE SAW MILL, older diesel power, $3000. Phone between 7 and 8 pm, 642-3723.

SHAKE SPLITTER AND SHINgle mill. Offer on $8,000. 642-5794 after 6 pm.

JOHN DEER LOG SKIDDER, 440-A, good condition, good tires, offers, 383-5011, after 6 pm.

TIMBER JACK, 404 AND D6, both in excellent condition. 478-6272.

ROOFING EQUIPMENT
Pumper kettle, mini moper, etc. Powell River 483-3387.

2250 THOMAS LOADER, PERkins diesel — low hours. Complete with bucket. $6000. 754-2301.

HYDRAULIC PALLET MOVER, $225. 383-1689, 383-8058.

135 FARM IMPLEMENTS

MF
Massey Ferguson
FARM-INDUSTRIAL
New and used equipment
Financing available
Parts-repairs-fabrications
IRON HORSE EQUIPMENT LTD.
4650 Trans Canada Hwy.
4 miles south of Duncan
Open 6 days 8-6
748-2809

KUBOTA TRACTORS
FARM-INDUSTRIAL-GARDEN
12-30 H.P.-4 wheel drive diesel
With 3. hitch and PTO
Parts-service-implements
Financing available
IRON HORSE EQUIPMENT LTD.
4650 Trans Canada Hwy.
4 miles south of Duncan
Open 6 days 8-6
748-2809

ISLAND'S BEST STOCK OF good, used and reconditioned farm tractors, mower conditioners, harvesters, planters and other equipment. J. Grieve Motors Ltd., Saanichton, 652-1642.

1969 FORD 3000, FRONT END loader and blade. Gas engine. 479-6693 between 9-10pm

SPELL
IT
OUT

When you have something to sell, the easiest way to find a buyer is to spell it out in print! You do that by placing a low-cost Classified Ad in the newspaper, telling our readers what you have to sell. We'll help you! Give us a call today. at 386-2121.

148 LEASE VEHICLES

ENSIGN
MANAGEMENT
and
STAFF
Wish You a
Merry Christmas
and
Very Happy
New Year
idealease
CHRYSLER LEASING SYSTEM
Member of Chrysler Leasing Systems
Quadra At Caledonia
Dealer licence number D548B
386-2411

GARDEN CITY AUTO LEASE
NEW 1979 FORD THUNDERBIRDS
Immediate Delivery
2978 Douglas St.
D-01319A 382-9111

150 CARS FOR SALE

DOUGLA
VOLKSWAGEN
AUDI
Your Largest Volkswagen Audi Dealer On The Island!

79 DEMO SALE CONTINUES

HOLIDAY SPECIALS
78 MERCURY ZEPHYR Station wagon. Full power, automatic $6695
77 HONDA ACCORD, 5-speed $5495
76 VW SCIROCCO, 4-speed, moonroof, radio, 19,000 miles! $6295

TAKE ADVANTAGE OF THE HOLIDAYS TO BROWSE OVER OUR FINE USED CAR SELECTION — AT OUR LOT, ALL CARS ARE CLEARLY PRICE TAGGED!

RABBIT DIESELS!
CUSTOM AND DELUXE
Immediate delivery
From $6265

100% Financing on Approved Credit!
Scotia Plan!

Douglas Volkswagen Ltd.
3329 Douglas Street
388-5466
Dealer Licence 00341A

Pacific Mazda Peugeot
FRESH TRADES
78 Fairmont; 77 GLC, auto; 77 Datsun B210, HB; 76 Honda HB, auto; 75 Peugeot 504; 75 Toyota 2 dr; 75 Pacer; 74 Mustang Ghia; 74 Fiat 128; 74 Datsun B210; 73 Toyota wgn, auto; 73 Pinto wgn, auto; 72 Volks Bug; 72 Austin; 71 Mazda, auto; 66 Valiant; 69 Mazda wgn.
CHECK AND COMPARE
All cars carry price stickers
810 Johnson D02073A 385-1451

MAZDA 808
1976 Mazda 808, 4 door sedan, piston engine, 4 speed, radio, brown in color with only 37,000 miles. Good reliable transportation with excellent fuel economy. This choice unit is covered under our 6 month buyer protection warrenty. A perfect stocking stuffer. For appointment to view call "TONY" at McCallum Motors Ltd., Colwood Division, 478-1741, 388-5464 Pager 518 D00850B
MERRY CHRISTMAS

150 CARS FOR SALE

McCALLUM
DATSUN
VOLVO

Don't Buy TILL YOU SEE THESE UNITS!

DOMESTICS
78 FORD ¾ PU
77 DODGE VAN
77 FORD ¾ PU
77 ASPEN 4 DR
77 SKYLARK 2 DR
76 HORNET SW
76 CHEV VAN
76 FORD VAN
76 VOLARE SW
75 PACER HB
75 FORD VAN
74 CHEV VAN
74 CHEV PU
74 VEGA HB
73 PINTO 2 DR
73 NOVA HB
71 CHRYSLER H.T.
72 MONTE CARLO

IMPORTS
75 VOLVO 245
73 VOLVO GL
72 VOLVO 144
72 VOLVO 142E
69 VOLVO 144
78 DATSUN 510
78 DATSUN PU
78 DATSUN 210
78 DATSUN F10
77 DATSUN PU
77 CELICA GT
77 DATSUN 710
77 DATSUN 210
77 DATSUN SW
74 TOYOTA MKII
76 DATSUN PU
76 MAZDA 808
75 DATSUN SW
75 DATSUN PU
74 DATSUN 210
74 DATSUN 610
73 DATSUN 510
72 CAPRI V6
74 CORONA SW
66 TOYOTA 4 DR
65 AUSTIN MINI
69 TOYOTA SW
71 VW CAMPER

100 POINT BCAA INSPECTED
McCallum Motors
DOWNTOWN
1101 Yates at Cook
382-6122 Dlr. Lic. 00850A
COLWOOD
1836 Island Hwy
478-1741 DL00850B

P.M
PAINTER MOTORS LTD.
77 FIREBIRD V-6 auto., p.s. p.b.
75 TORINO V-8 auto., p.s., p.b.
75 EL CAMINO Classic, auto., buckets, canopy, ps, pb, Rally wheels, vinyl roof.
74 T-BIRD loaded and classy
74 TRANS AM sharp
74 FIREBIRD Formula 4-spd.
72 MALIBU s.w., 350 auto., p.s., p.b.
ECONOMY
76 DATSUN F-10 5-spd.
74 ASTRE auto, hatchback, radio
72 PINTO s.w., auto., roof rack.
71 PINTO auto, tested.
3005 DOUGLAS ST. 388-6196
After hours: 385-0122 D-0346B

WILLE CHRYSLER DODGE
Merry Christmas and a Happy New Year from Paul Smith, Art Boyer and the Wille Family
3200 Douglas St.

150 CARS FOR SALE

Cornell GM
CHEVROLET
OLDSMOBILE
CADILLAC
CHEVROLET TRUCKS
Sales/Service
385-5777

You Can Expect A Great Deal From CORNELL GM

TOP QUALITY

STOCK No. 5020A
76 CORVETTE
Brown, auto, radio, windows, tilt wheel. T-B roof.
ONLY $10,900

STOCK No. 81052B
78 PONTIAC
Grand Prix, Burgandy, V-8, auto, ps, pb, console, bucket seats, power windows, AM with tape deck, T-bar roof, mag wheels.
ONLY $9195

STOCK No. 81805A
75 NOVA 2 DR.
Blue, V-8 auto, ps, pb, radio with tape deck, vinyl roof.
ONLY $3295

STOCK No. 1505B
77 CAMARO
Black, red interior, V-8, auto, ps, pb, radio, sun roof, 9,000 mi.
ONLY $7695

STOCK No. 5036A
76 MONTE CARLO
White, V-8 auto, ps, pb, radio, rear defogger, vinyl roof, white interior.
ONLY $5195

STOCK No. 603C
78 TRANS AM
V-8, 4 spd, ps, pb, bucket seats, console shift, radio, tape deck, 11,000 mi.
ONLY $8795

GMAC and BANK FINANCING AVAILABLE
CORNELL GM
CHEV-OLDS LTD.
3050 Douglas
385-5777
D-60681A

De Pape

CADILLAC
'77 Coupe de Ville, leather, stereo, air conditioning, fully powered with all luxury options. Local one owner. 14,000 mi. Beautiful colour.

MERCEDES
'73 450 SE auto, p.s., p.b., power windows, cruise control, air conditioning. Excellent condition. Beautifully maintained and cared for. At less than half the price of a new one.

CORVETTE
'76 L82, air, leather, auto, PS, PB, P/windows, stereo.

CORVETTE
'78 Silver Anniversary Special L82, 4-spd, auto, PS, PB, PW, tilt wheel, 1200 mi. Rare! Rare!

CORVETTE
'78 auto, PS, PB, leather, stereo, 4,000 mi.

TOYOTA
Canadiana, 2 dr, 2,000 mi., 4 spd, radio, bargain price!

WAGON
'73 Plymouth 4 dr., auto, PS, PB, chrome roof rack, wooden sides. Good condition. Must be sold. Make your offer!

COURIER
'74 pickup, 4 spd, radio, exceptionally nice. 22,000 mi. must be sold. Make your offer.

HONDA
'78 5 spd, hatchback, radio, stereo tape, mag wheels, only 10,000 mi. Must be sold. Make your offer.

BUICK
'75 Skylark Hatchback, auto, PS, PB, tilt wheel, radio, tape deck. One owner, excellent condition. Must be sold. Make your offer!

TORINO
'74 2-dr hdt, auto, PS, PB, exceptionally nice condition. Must be sold. Make your offer.

Open 8:30-5:30 Closed Sat.
DePAPE MOTORS LTD.
Indoors at 779 Pandora
384-8035 D-00264A

1972 CORTINA, $400 OR BEST offer. 477-6176 after 6.

57 ZEPHER, NEW TIRES, NEW battery, runs, $150. 642-4809.

'64 FALCON, GOOD CONDItion, $400. 388-7126.

150 CARS FOR SALE

VICTORIA DODGE CHRYSLER
ON YATES

78 ASPEN, blue $5495
78 CHRYSLER LeBaron wagon. Loaded! $8995
77 ASPEN wagon. 6 cyl., auto. $5695
77 ASPEN 2 dr. coupe. 6 cyl., auto. $5295
77 VOLARE, brown $5195
76 TOYOTA CORONA Wagon. Blue, automatic $5195
76 FIREBIRD, yellow $5585
75 TOYOTA P.U. & canopy. Red. $3995
75 MAVERICK. 6 cyl., auto. blue. $3295
75 GRANADA GHIA. Air, red. $4995
75 D200 club cab, green $4495
74 ASTRE auto low mileage. $2195
74 FORD TORINO wagon. Green $2995
74 TOYOTA wagon, green $3995
74 CHRYSLER Newport. Air. $3995
74 CRICKET, 2 dr., automatic. Gold. $2495
74 PLYMOUTH Fury II, green $2695
73 COLT, 2 dr., auto., yellow. $2395
73 DART SWINGER. Auto., Blue $2495
73 VW Westphalia, white $4995
73 TOYOTA COROLLA, 2 dr. $2195
72 TOYOTA CORONA low mileage $1995

VICTORIA Dodge-Chrysler
384-8174
Hours: Mon.-Fri. 9-9
Sat. 9-6
DL No. D00867A

PLIMLEY
BRITISH LEYLAND
1010 Yates
382-9121

'79 MINIS
$3850
78 Firebird $6995
77 Aspen HT $4895
76 Austin Marina, AT $2495
75 Dodge Dart $2695
75 Honda Civic $2995
74 Datsun B210 $2495
73 Audi auto. 2 dr. $2995
73 Capri $2995
73 Austin Marina, AT $1695
72 Comet $1395
Dealer Licence 592

SALE PRICED
64 RAMBLER s/w $ 589
69 FORD 4 dr. at $ 392
70 SIMCA 4 dr. $ 379
71 FORD Conv. $2588
71 CAPRI 2 dr $1422
72 MERCURY s/w $1596
72—PONTIAC HT $1925
72 FORD Van $3418
72 PINTO h.b. $1249
73 CUTLASS $2732
73 FORD s.w. $2539
74 FORD ½ ton $3126
75 FORD Elite $4752
75 MONTE CARLO $5218
77 BOBCAT a.t. $3822

Palm Motors
3342 Oak St.
between Douglas and Blanshard off Cloverdale
8:30-7:30 Monday to Friday
9-5 Saturday

PAINTER Motors Ltd.
75 DUSTER 318—4 Sp. Buckets
75 TOYOTA Corona 4 dr. 4 spd.
74 Z28—Auto. vinyl
73 FIREBIRD, auto. vinyl
73 MACH I, 351 Mags & tires
73 PINTO H/B 4 speed
73 DUSTER 6, Auto., P.S., P.B.
72 MACH I 351—Auto.—Stock
72 OLDS Royale 4 Dr., HT.
72 CAPRI, radio, auto.
70 FORD Van partially camp.
67 FALCON Auto. 6 cyl. P.S.
66 GTO, P.S., P.B.
66 VALIANT, 2-dr., hdt. V8
65 MUSTANG auto. 6 cyl

BANK FINANCING
1513 Quadra at Pandora
D-0346A 385-0122

150 CARS FOR SALE

ENSIGN CHRYSLER PLYMOUTH

MANAGEMENT & STAFF WISH YOU A MERRY CHRISTMAS & VERY HAPPY NEW YEAR

ENSIGN
Chrysler-Plymouth Ltd.
DOWNTOWN
YATES AT COOK
Dealer licence number D495A
386-2411
Open Weekdays
Till 9:00

Speedway MOTORS LTD.
VOLKSWAGEN
PORSCHE
AUDI

SERVING YOU FOR 25 YEARS

1978
Remaining stock
1—Westfalia camper
1—Audi Fox 4 door
3—VW Rabbits
2—Porsche 924 and 911SC

1979
Rabbit customs
Rabbit Deluxe
Scirocco
Audi Fox

JUST ARRIVED
AUDI 5000S
SEASON GREETINGS FROM ALL OF US
DOWNTOWN at SPEEDWAY
VOLKSWAGEN
PORSCHE AUDI
971 YATES STREET at VANCOUVER
DEALER LICENCE NO. D-00486
385-2415

Millstream CHEVROLET

78 TOYOTA long box pickup, 5-speed transmission. Finished in dark blue. Exceptionally clean $5290

74 HORNET 2-door, 6-cylinder automatic. Finished in gold. Good, clean, popular-size car $2850

70 MONTEGO 2-door V8 automatic, power steering, radio. Finished in blue with matching interior. Good, clean, older intermediate $1950

76 DUSTER 6 cylinder 4 speed, radio. Finished in gold. Exceptionally clean car $4450

OPEN
MON.-FRI.
8:30 a.m.-9 p.m.
SAT. 9-6
Millstream Chevrolet Ltd.
1730 Island Highway
474-1211
Dealer Lic. D01384A

1977 MONARCH, EXCELLENT condition, phone 592-9603 anytime.

74 HONDA CIVIC HATCHBACK, 40,000 miles, Michelin radials, $2400. 479-2153

74 PINTO AUTOMATIC, sunroof, vinyl top, 51,000 miles, $2495. 383-8155.

1973 DODGE DART, RADIO, tow hitch, 318 V8, good shape, $2000. 474-2769

'73 VEGA, EXCELLENT CONDITION, 2 door automatic, $1300. 386-9050.

1974 ASTRA HATCHBACK, automatic, leaving country must sell, $1200. 477-7305.

69 AUSTIN 1300, CHECK WHY selling, absolutely better than new. Asking $1800. 656-5189.

1967 BUICK LESABRE 400, 340 V-8, new tires, runs well. 384-4306.

1972 V8 PINTO, 289 AUTOMATIC, dual fours, $2800 388-6979 between noon-6pm

SACRIFICE SALE
73 LTD wagon, loaded, $2500. 386-2361.

Brian Holley MOTORS LTD.
SUBARU
VOLVO
YOUR XMAS CARS ARE HERE!
Arrive in your VOLVO, the class of $7,500
Ski in your SUBARU 4x4 Wagons from $6,395
SEASONS GREETING TO ALL
BRIAN HOLLEY
Motors Ltd.
3319 DOUGLAS
Between Woodward's and Woolco
DL00903A 384-1161

S&H TOYOTA CENTRE
SEASON'S GREETINGS FROM ALL THE STAFF
REGULAR HOURS ON DECEMBER 27TH
592-2471
SAUNDERS AND HITCHMAN LTD.
2040 Cadboro Bay Road at Fort and Foul Bay
Dealer Licence D01751A

GARDEN CITY
AUTO SALES LTD.
76 VALIANT Duster 2-dr., H.T., 4 spd.
75 GRANADA 4-dr. sedan, V-8 auto, PS., PB., radio, radial tires, low miles.
75 DATSUN B210 H.B., auto, low miles.
74 TOYOTA Corolla 1600 wgn., radio, radials.
73 CHEV Impala 2-dr. H.T., V-8, A/T, P.S., P.B., radio.
73 FORD Capri V-6, 4 spd.
Trades Welcome
No Reasonable Offer Refused
100% Financing O.A.C.
Open
9:00 A.M.-8:00 P.M.
2978 DOUGLAS ST.
382-9111
D-01319A

ALL OF US at
THREE POINT MOTORS
wish all of you A MERRY CHRISTMAS!
Government at Hillside
385-6737
DL00740A

CREDIT
Good or Bad
WHO CARES
WE FINANCE
NO CO-SIGNERS
Let us help re-establish your credit. Separated, divorced, old age pensioner, single, male or female. You qualify. Buy and pay at same location.
Instant "NO-RED-TAPE" CREDIT
Palm Motors
3342 Oak St.
Walk In, Drive Out
between Douglas and Blanshard off Cloverdale
8:30-7:30 Monday to Friday
9-5 Saturday

67 MUSTANG, $995 OR BEST offer. 478-6832

1965 CHEV 283 RUNS GOOD, $200 or offers, 478-4019.

METRO TOYOTA
150 ESSO CAR CLINIC INSPECTED USED CARS!
To Choose From RECONDITIONED To Clinic Reports!
REPORTS Available on Your Request!
100% BANK FINANCING!
NO PAYMENT 'TILL FEB. 1979!
All Reasonable Offers Accepted
WIDE OPEN 'TIL 9 P.M.
SAT. 'TIL 6
CALL NOW
386-3516
METRO TOYOTA LTD.
645 FINLAYSON
DEALER LIC. 0431A

METRO TOYOTA

SUBURBAN MOTORS
SUBURBAN MOTORS
THE HOME OF
LINCOLN CONTINENTAL AND MK V
MARQUIS, COUGAR XR7 ZEPHYR AND FORD TRUCKS
— PLUS —
A GOOD SELECTION OF USED CARS AND TRUCKS!
Douglas and Saanich Rd.
386-6131 DL00863A

68 DODGE CHARGER, Cragers, new tires, new transmission, $1200 firm. 478-0540.

74 HONDA HATCHBACK, radio and many extras. $2000. 478-9180.

'68 RENAULT, 4 SPEED STANDARD, good condition, phone 384-3236.

MUST SELL
1973 Duster, 340, auto, 38,000 miles, $3000. 384-7648.

70 SWINGER STOCK 340 FOUR speed, mags, clean, asking $2495. 383-4879, 383-6473.

1978 VW RABBIT, 4 DOOR, 4 speed, am/fm cassette radio, $5000. Phone 656-5144.

1972 DODGE DUSTER, 340 CONSOLE automatic, $2100. 385-0070 before 8pm.

74 DART SWINGER, NEW RADIALS, $2450. 69 Coronet, power, air, $950 652-5857

1970 MAZDA 1500 4 DOOR sedan, low mileage, good condition. 658-5592.

1972 DATSUN, NEEDS SOME work, $500. 385-2373.

65 CHEV, CITY TESTED, $300 firm. 479-6110.

'66 RAMBLER WAGON, RUNning, no rust. Offers. 385-0604.

69 CHEV. OPEN TO OFFERS, 385-9059

72 TOYOTA CORONA, 5 SPEED. 388-6095.

REG. MIDGLEY AMC Jeep FIAT
YEAR END SELLOUT!
4-NEW VEHICLES AT PRICES NEVER TO BE REPEATED!

'78 Fiat 131 2 Dr
Automatic! Superb Quality $6495

'78 Gremlin 2 Dr.
4 Cyl. Automatic Economy! $4795

'78 Jeep CJ5
"THE" 4 Wheel Drive built to Enjoy! $7895

'78 Fiat X 1/9
One of the finest! Removable Hardtop. $6795

4—BRAND NEW VEHICLES ALL WITH COMPLETE NEW CAR WARRANTIES! ABOVE PRICES GOOD ONLY UNTIL 3 P.M. DEC. 30th.

AND . . . WE OFFER THE FOLLOWING USED CARS AT
WHOLESALE!
'71 HORNET WAGON $1400
'75 MATADOR COUPE $2400
'75 VALIANT COUPE $2900
'74 HORNET 4 DR. $2100
'72 CHEVELLE WAGON $1500
Prices on Used Units Good Only Until 3 P.M. — Dec. 30th. No Trades On Wholesale Units.
*All Units Safety Tested
*Continental Plan Financing
YOU'LL NEVER BUY FOR LESS!
REG. MIDGLEY AMC Jeep FIAT
736 Cloverdale, 385-8756
DL00276A

METRO HONDA
BRAND NEW 78 HONDA CLEARANCE!
★ LIMITED STOCK
★ SUPERIOR DEALS
★ HIGH TRADE-IN VALUES!
— PLUS —
ESSO CLINIC Inspected USED CARS For Your Buying Protection!
Next to The ARENA
388-6921
2152 Blanshard
D1627A

METRO HONDA

YATES AUTO
New Year Special
73 CHALLENGER
340 cu. in., 4 spd.
Premium condition.
YATES AUTO SALES
950 Yates D-01610A 388-7722

Sidney Car Mart
Shop in Sidney and SAVE
IN STOCK NOW
78 Caprice 4 dr., 78 Zephyr, 78 Arrow GT, 78 Cordoba, 78 Honda Civic, 77 Caprice 2 dr., 77 LeMans 2 dr., 77 Aspen 2 dr., 76 Pacer, 76 Acadia HB, 75 Astre 2 dr., 75 Monarch 4 dr., 74 Toyota Corona 4 dr., 74 GMC Suburban, 74 Malibu 4 dr., 73 Cutlass 2 dr., 73 Nova 4 dr., 67 Dodge 4 dr., 58 Edsel 2 dr.
TRUCKS
78 Ramcharger 4x4, 78 Chev ¾ ton, 77 Ford ½ ton, 76 Ford XLT ½ ton, 76 GMC ½ ton, 75 GMC ½ ton.
9757 5th St. D01159A 656-2432

'64 FORD GALAXIE 500, GOOD condition, tested. $450 firm. 383-7905.

76 BOBCAT, LIKE NEW, $2,450 certified; 75 Maverick, excellent, $2,150. 656-1248, 656-4117.

'73 DUSTER, 6 CYLINDER, 50,000 miles, nice family car. 479-2368.

1970 FORD LTD 2 DOOR HARDtop, good clean car, $1100. 383-4744, 382-5813.

1965 COMET CALIENTE, 351 4 speed, mags and tires, best offer by New Year. 478-6393.

1966 FAIRLANE, NO RUST 390 auto. new exhaust and brakes. $600. 479-9552 after 5.

EMPRESS
PONTIAC BUICK GMC

74 Firebird $ 4,995
77 Century S/W. $ 6,495
71 Le Sabre (air) $ 1,995
78 Camaro RS $ 7,495
78 Malibu Classic $ 6,295
78 Corvette, Silver Anniversary Edition $14,995
71 Chevelle s/w $ 1,995
68 Nova 4 dr. $ 1,495
78 Cougar XR7 $ 5,995
75 Comet 4 Dr. $ 2,795
74 Pinto H/B $ 1,895
73 Mercury 2 dr. $ 1,995
76 Pacer MX (air) $ 3,995
69 Coronet '500' $ 1,995
76 Lincoln MKIV $11,995
77 Datsun 280Z $ 8,995
72 Datsun 510 $ 1,795
75 Dodge Club Cab $ 4,495
73 GMC ½ T., P.U. $ 2,995
73 Toyota Land Cruiser $ 3,795
73 Ford ¾ T., P.U. $3095
OPEN
Mon.-Thurs. 9-9
Fri.-Sat. 9-6
2867 Douglas at Topaz
382-7121 D.L. D01227A

1978 PONTIAC GRAND SAFARI Wagon, full power equipment, electric door locks, seats and windows, velvet interior, automatic air conditioning. One-owner, highway miles. After 5, 595-8462.

76 Chev Impala's
Last of the full size cars, excellent condition, power steering, power brakes, automatic, tilt steering, vinyl roof. 386-8468.

MUST SELL
1976 Dodge Coronet, V-8, power steering, power brakes, auto, radio, new trans and tires, $2950 or closest offer. 479-4553 or 384-4017.

1968 MUSTANG 2+2, FASTback, new white paint and michelin radials, new 390 with automatic and Rally wheels, needs slight interior clean up, best offer. 386-2054.

'78 CAMARO
V-8, auto., 172 km. Make your offer. B. Madsen Motors, 2691 Sooke Rd. 478-5214. D00569A.

LINCOLN
73 Silver Anniversary, Mark IV, cleanest in BC, 43,000 original miles, $7995. 479-7638.

1976 FORD LTD. V8 AUTO., 2 door, hardtop, power steering, power brakes, air conditioning, radials, snow tires included. $3,675. 477-0702.

67 COUGAR XR7, NEW TRANSmission, new carburator, new wiring, new electrical system in front dash, new posi rearend. $1,100 or best offer. 595-5825.

1968 LINCOLN CONTINENTAL, 2 door coupe, tinted glass, all power, beautiful car. 2,000 miles on new motor. A steal at $3000 or trade for smaller car. 474-2697.

MUST SELL 1964 FORD FAIRlane, 351 Cleveland, 4 speed, new paint and tires, like new. Must be seen to be appreciated. Best offer. Phone after 6 pm, 658-5480.

1973 LTD COUNTRY SQUIRE stationwagon, honey gold with wood grain panelling, 350 automatic, looks new. Sacrifice $2,850. 598-4936.

1976 RABBIT 2 DOOR, STANdard trans, am fm radio, radial tires, 34,000 one owner Victoria miles. Clean and good condition. 386-2054.

68 2 DOOR HARDTOP ROADrunner, 383 magnum, 4 speed, mags, much more, $2500, serious inquiries only, phone Al at 479-2438.

REDUCED
51 Meteor Club Coube, completely restored, must be seen. $6000 478-2326

1973 LTD COUNTRY SQUIRE 9 passenger station wagon, 350 engine, two way tailgate, looks new. Sacrifice, $2850. 598-4936.

'73 COUGAR
Excellent condition, power steering, power brakes, 48,000 miles, $3950. 479-7018.

'73 VOLVO 142 GRAND LUXE, 41,000 miles, automatic transmission, excellent condition, $3,900 or best offer. 384-6377 before 3 pm.

72 GRAN TORINO BROUGHAM, low mileage, mags, radials, good condition, $1650. 721-5262, 479-4664.

76 CELICA, LIFTBACK, EXcellent condition, low mileage, mags and stereo, $5,295. After 5 pm. 385-5660.

MUST SELL, '69 COUGAR, good condition, 351, vinyl roof, power steering, $1,600 or offers. 477-4264.

IMPECCABLE CONDITION one year old, elderly lady driven, Austin Marina, 4 door automatic, only 11,000 miles. 592-1430

'71 VW SPORT BUG, REAL clean, $1795. 388-5721, 592-9289, Holmes Automotive, 2825 Bridge, DL02197.

'74 PINTO WAGON, 4-SPEED, clean, $1295. 388-5721, 592-9289, Holmes Automotive, 2825 Bridge, DL02197.

1971 MKIII, EXCELLENT CONdition, high mileage, well maintained, $4500. 248-6332 Parksville B.C. evenings.

MUST SELL
'69 Firebird, high performance 427, 4-speed, good condition. Offers. 383-3833.

64 CHEV IMPALA HARDTOP, new 327 motor, new exhaust system, needs minor work, offers. 598-8689.

RX3 1973 17,000 MILES, MINT, automatic, plus complete spare engine, including transmission. $3300. 384-4377.

1965 COMET, $400, IN GOOD condition, app. $1,200 spent in parts, engine replaced 1 yr. ago. 383-2681.

COMFORT AND ELEGANCE. 74 Cadillac sedan Deville, fully loaded, call Jim days 386-2155 evenings 721-3947.

64 PONTIAC 9 PASSENGER wagon good mechanical condition, city tested, call Jim days, 386-2155, 721-3947 evenings.

1976 PLYMOUTH FURY, P.S. p.b. radio, tape, speed control other extras, only 21,000 miles, $4500 o.n.o. 477-3610.

1972 TOYOTA CROWN 7 PASsenger automatic, 6 cylinder 48,000 miles. 479-8003.

1968 PLYMOUTH FURY III, good condition, power steering, power brakes, Priced for quick sale. Phone 385-3925

MAZDA RX7, GS, SUNROOF, silver, 5,000 km, executive driven, $11,200. Message at 384-8075 pager 750.

1974 AUSTIN MARINA, EXCELlent body, 4 speed, radio, rear def., michelin radials. Value $2,000, first $975 takes. 656-6179.

HOLMES AUTOMOTIVE
2825 Bridge St., D02197A
388-5721 592-9289
YEAR END CLEARANCE
74 PINTO SW 4 sp 1295
73 CAPRICE SW air 1695
71 ACADIAN SDN V8 1495
71 VOLKS BEETLE 1595
69 FAIRLANE HT as is 450
66 VALIANT HT as is 550

1970 MERCEDES 25 - $5500 Excellent condition, new engine, new exhaust system, new radial tires, automatic, w/centre consul, am/fm stereo cassette player, only 87,000 miles, dark green w/tan leatherette upholstery bucket seats, centre arm rests, front and rear. 388-1485 or 474-1460 after 5 pm.

1970 T-BIRD 4 DOOR LANDAU, new motor, trans, tires, exhaust and paint. Finished in black with black vinyl roof and black velour interior, equipped with air conditioning, power steering, power brakes, power windows, am fm stereo with 54,000 original miles. 386-2054.

Genuine Bargain
'75 Toyota Corona, 4 dr., 4 spd., tested, radio. A nice car, a Christmas Present from us, $1947. PAINTER MOTORS LTD. 3005 Douglas St. 388-6196. After hours: 385-0122, D-0346B.

73 CADILLAC SEDAN DE Ville, power steering, power brakes, power windows, power seat, telescopic tilt, air conditioning, AM-FM, leather interior, good mechanical condition. 65,000 miles. Regular gas. Owner asking $3500. 595-2887.

URGENT SALE
Elderly ladys' 1971 Ford Custom 500. 4-door sedan, radio, power steering and brakes, very clean and attractive condition inside and out, very well maintained, asking $1375. Please call 598-2766.

151 SPORT, IMPORT CARS

1973 ALPHA ROMEO GTV, IMmaculate, must sell, offers. 477-1474.

1974 FIAT SPORT L, GOOD shape, no problems, $1,950. 477-0918.

1958 THUNDERBIRD, NEEDS work, offers or trades. 595-3501.

'71 VOLVO, P1800 E, PHONE between 4 and 6, 383-7604.

154 TRUCKS, BUSES AND VANS

GARDEN CITY
AUTO SALES LTD.
1978 GMC ¾-ton PU, V-8 auto, PS, PB, radio.
1977 Ford ½-ton, V-8 auto, PS, PB, radio.
1977 GMC PU, V-8 auto, PS, PB, radio.
1975 GMC PU, V-8, 4-spd., PS, PB, radio.
1974 Ford Econoline ¾-ton, V-8 auto.
1973 Ford Econoline, 6 auto.
Trades Welcome
No Reasonable Offer Refused
100% Financing O.A.C.
Open
9:00 A.M.-8:00 P.M.
2978 DOUGLAS ST.
382-9111
D-01319A

FOAM-IT
Professional applicators of spray on rigid urethane foam insulation.
Strengthens insulates and sound proofs., van bodys, delivery trucks. Etc.
For FREE Estimates Call 748-1653
Mobile Units serving Vancouver Island and Gulf Islands.

FOR SALE, 1966 W100 DODGE 4 X 4, short box ¾ ton, brand new 340 automatic, headers, manifold, carb, etc. Brand new: Warn 8000 lb winch, 17.5 X 14.00 tires, black paint, body, tinted glass, buckets, console. City tested. CB's, KC's, rollbar, Warn Locking hubs, possi front and rear, 2 speed transfer case. Quick sale, $3850, 385-2662.

MUST SELL 1972 GMC TRUCK and Camper and Canopy. Tested 350-4V, dual exhaust, new paint, good repair. Camper fully insulated, chemical toilet, fridge and stove. Louvered windows. $3,600 complete. Barry after 6 o'clock. 383-8763.

Skier's Special
69 JEEP 4x4
V6, soft-top, must be seen. PAINTER MOTORS LTD., 1513 Quadra. 385-0122, D-0346A.

62 FORD WINDOW VAN, 390 cubic inch, automatic, semi camperized, $1000 or best offer. 65 Dodge van, 225 cubic inch, automatic, $230 or best offer. 478-8838, 656-5100.

76 TOYOTA PICKUP
31,000 miles, longbox, 4-speed, good body, tires and mechanical. $3500 or offers. 656-4641.

'74 DODGE MAXI-VAN, GOOD condition, original owner, must sell. Best offer. 388-5422(work), 478-5814(residence).

GREEN AND WHITE 1978 FORD Bronco Ranger XLT, many options, still on warrenty, $9,800. 474-2858.

75 FORD F250, 360 ENGINE, 4 speed, power brakes, power steering, 58,000 miles, excellent condition, $4400. 592-0604.

66 FORD VAN, REBUILT 289, headers, automatic, new shocks, brakes, Pro Tracks 60's and mags. $900 or offers. 383-5713.

74 INTERNATIONAL 1 TON flat deck, 50,000 miles, new rubber, excellent condition, $4600. View at 685 Wilson, 8-5, evenings phone 386-3672.

1976 DODGE D100 SHORT wheel base van. Automatic, 318 V8, many extras. Excellent condition, just 20,000 miles. 479-2135.

1977 FORD VAN, SWB, 300-6, Captains chairs, ¾ bench seat, auto., ps., stereo, scoop, low mileage, one owner. 592-4491.

1977 FORD VAN, SWB, 300-6, Captains chairs, ¾ bench seat, auto., ps., stereo, scoop, low mileage, one owner. 592-4491.

GOLD, 1977 DATSUN SPORTS Truck, automatic, low mileage with canopy and many extras. $4899. 382-2038.

DODGE VAN, '72, NEW HEADS, new brakes, furnace, recreational battery, AM-FM cassette, must sell, $1700. 642-3487.

1927 Vintage Chev truck $3250. Call 388-5365

75 GMC ¾ TON PICKUP, 350 automatic, power steering, power brakes. 478-7027

68 FORD CAMPER SPECIAL, just through test, good condition, $1,500. 479-0915.

1971 INTERNATIONAL ¾ TON pickup, 67,000 miles, $1350. 383-7670.

FOR SALE, 61 DODGE PANEL, slant 6, extra parts, good tires, $500. 384-1007.

1975 JIMMY 4X4, PS, PB, AUTO, custom wheels, $6000. 748-4088. 8

1974 VW VAN, EXCELLENT condition, $4000, o.b.o. 537-9646.

MOVING MUST SELL 64 GMC Van, what offers phone 479-3189

154 TRUCKS, BUSES AND VANS

63 VOLKSWAGEN PICK-UP, 4 speed sincro trans, running gear, engine seized, $300; 478-0870.

'74 DODGE MAXI VAN, ORIGInal owner, best offer, 865 Catherine, 388-5422, 478-5814.

67 CHEVY TRUCK, $900 OR best offer. Between 5-9, 478-8145.

1974 DATSUN PICKUP, LOW miles, automatic, $2500. 1976 Chevy ¾ ton 4x4, $4500. 384-0969.

'78 BLAZER 4X4, STILL UNDER warrenty, 4,500 km, reasonble, call evenings 388-6865.

1975 GMC VAN, P.S, P.B, AUTO, 50,000 miles, $3500. 658-5639.

ONE DUMP TRUCK, GMC. $1000. 652-4987.

1963 FORD PICK-UP, DAMaged, $250 firm. 388-7236.

'72 VW WESTPHALIA IN GOOD shape, $4000. 384-6615.

155 AUTO FINANCING AND INSURANCE

Autoplan
For plates and insurance, call City Brokerage Ltd. Open Mon.-Sat. 1121 Yates, 386-3547.

158 TIRES

JUST ARRIVED!
The famous "SEMPERIT" Radial Snow Tires for the Honda Civic!
155x12 Tubeless at only $43.85 each
D&D Tire
1620 BLANSHARD
382-7283

TWO 14" WHEELS WITH SNOW tires. 595-8908.

160 PARTS, ACCESSORIES

SPRINGS
Specializing in overloads for pickups (including imports). Booster and helper springs (leaf and coil) for cars.
Prompt Repairs-Free Estimates
PHONE 384-0213
LOGAN'S RV SERVICE CENTRE
650 Burnside East near Douglas

RADIATOR REPAIRS, FAST top quality repairs at Maurice's Auto Body, 427 Beta St., phone 386-3381 or 384-8094. Located behind the Burnside Pay and Save Gas Station.

'55 CHEV PARTS, HOOD $20, 2-door sedan doors $10 each, like new, dual exhaust $25, radio and amplifier $40, belhousing $15, lower A-frames $5 each. 382-6969.

65 FORD 390 AUTOMATIC, $100. 62 Chevy II 6 automatic, $100. Four-13" 4 bolt mags, tires, $125. 283 engine, $125. 62-66 Chev., Pontiac body parts. 478-0168, 386-1541.

VICTORIA 4-WHEEL DRIVE FREE WHEELING HUBS for any make of 4-wheel drive. 597 Hillside at Rock Bay D-13531 386-6511

CHRYCO 383 $75, AND 727 AUTOmatic $150. Chevy 202 heads, $140. 318 $25. 283 and crank (.030 over) $40. Ford 428 and C6 $500. 396 Chevy, offers? 479-9552 after 5.

36 HP VW ENGINE, JUST REbuilt with new rings, bearings, valve grind and headers, $150. 384-0213 before 6 p.m.

EARLY MUSTANG STYLED wheels and option items wanted. 477-7702

WANTED '59 THRU TO '61 AUSTin Cambridge or parts for same. 595-6153.

NEW SPITFIRE HARDTOP, fits '74-'78 models. 592-1741.

WANTED: FORD COURIER OR Mazda 1800 cc engine. 385-0024.

PERFECT 66 FORD BOX, 5 TO 7 385-9918

54 CHEVY PARTS, MUST BE sold. 385-3120.

WANTED: SEATS FOR 1966 MGB, Paul 383-3555.

162 AUTO REPAIRS, SERVICE and TOWING

CERTIFIED MECHANIC WILL do any car repairs for low prices. Valve grind for V-8 $295, six cylinders, $195, 4 cylinders, $135. VW $150 including parts. Complete overhaul for VW, $295 including parts. All work guaranteed call anytime 383-6686

ADVANCE RADIATORS
Cooling System Specialists
Expert 1 day service
386-2334 2-731 Pembroke St.

SCRAP CARS HAULED
Associated, 478-9571.

164 AUTO BODY AND PAINTING

QUALITY BODY AND PAINT work at special prices. ICBC work, satisfaction guaranteed. Holmes Automotive, 2825 Bridge St., 388-5721 or 592-9289.

166 CARS AND TRUCKS WANTED

NEVER SELL YOUR CAR UNTIL YOU HAVE OUR OFFER
INSTANT CASH!
DePape Motors Ltd.
779 Pandora 384-8035

WE PAY
the Highest Prices for Your Clean Used Car
TRY US—YOU'LL BE SURPRISED!
CONTACT CARL SPICER
Used car mgr.
Empress Pontiac Buick GMC LTD.
382-7121 dl01227A

Top Dollar
FOR
TOP CLEAN CARS
Contact:
BRUCE LOCKHART
CORNELL-CHEV-OLDS
3050 Douglas 385-5777

WANTED
PICKUP TRUCKS
GARDEN CITY AUTO CENTRE
382-9111 2978 Douglas

166 CARS AND TRUCKS WANTED

WANTED: 1965-73 NORTH American compact, low mileage, A-1 mechanical condition. Also, '65 Valiant car or station wagon. Private. 598-7127.

WANTED
VW Beetles, vans or campers — Call Douglas Volkswagen, 388-5466, DL-00341A.

CASH FOR GOOD, CLEAN USED CARS
THOMAS PLIMLEY LTD.
1010 Yates St. 382-9121

WANTED '59 THRU TO '61 AUSTin Cambridge or parts for same. 595-6153.

1968 VOLVO, MODEL 122S. 595-6481.

168 CAMPERS, TRAILERS and MOTOR HOMES

Fennell's
TRAILER SUPPLIES LTD.
To our many friends and customers, Bob, Muriel and staff wish you Season's Greetings. We are closed December 24 and will reopen Jan. 4, 1979. See you in the New Year.
PROPANE — REPAIRS AND APPLIANCE SERVICE
Custom Building and Van Conversions
Large Parts and Accessories Store
652-3941
6459 Patricia Bay Hwy.

LOGAN'S RV
OKANAGAN
YEAR-END SALE
A special purchase enables us to offer the following 1978 8 ft. campers at GREATLY REDUCED prices.

3—with fridge, furnace and oven.	
Sale price	$3,350
'79 Replacement	$4,100
You save	$ 800
2—with fridge and furnace	
Sale price	$3,200
'79 Replacement	$3,975
You save	$ 775

Standard features on these campers include screen doors, escape hatches, one-pce. roof, space for toilet and sliding cab window.
PARTS & ACCESSORIES REPAIRS
OPEN (Mon.-Fri.) 9-6 p.m.
650 Burnside East near Douglas
D-00287A
PHONE 384-0213

PEDEN RECREATIONAL VEHICLE LTD.
Merry Christmas
TO ALL OUR
Customers & Friends
From Management and Staff
PEDEN R.V. LTD.
OPEN DEC. 27, 28, 29, 30
2855 Quesnel St. 386-3464
Behind Empress Pontiac Buick

DOMINION MOTORS
Best Wishes in the Holiday Season to all our valued customers and friends.
Wally, Joe, Larry & Jack
1703 Blanshard 385-5012

Repairs—Service
Parts—Accessories
PROPANE
All at
BOB'S
MOBILE HOMES LTD.
25 Crease 386-3623
DL 00414A

IMPALA CAMPING WORLD
APOLLO OTTO BOLER LIONEL WINNEBAGO
FLEETCRAFT SUNDOWNER HOLIDAIRE LEISURECRAFT
CANOPY TOPS — ACCESSORIES
PAT BAY HWY. SIDNEY
656-5504 MDL 2488
ALL OFFERS CONSIDERED
TRADES WELCOME
OPEN 7 DAYS

COASTLINE TRAILER CENTRE
MERRY CHRISTMAS TO ALL OUR CUSTOMERS!
Closed till Wednesday.
3388 Douglas St.
382-6102 DL001346A

DOGWOOD TRAILER SALES
PARTS—PROPANE
WESTERN WILDERNESS Campers
WILDERNESS KOMFORT Trailers
2630 Deville Road
Highway 1 at Millstream
478-6841 DL-00421A

23' MOTORHOME
1976 23' Beaver, deluxe motorhome. Bath and shower, full galley, cab air, auto pilot, 350 cu. in. V-8. Chevy Van chassis, luggage carrier. Ideal for Southern travel and ready to go. Trades welcome. $17,900. Metro Toyota, 386-3516, DL00431 or B. Maceres. 592-0613

FOR RENT OR SALE
MOTORHOMES
WEEKLY—MONTHLY
GARDEN CITY AUTO SALES LTD. 2978 Douglas. 382-9111. D-01319A.

HEAVY DUTY UTILITY TRAILER
Sturdily constructed 4x6 with removable tailgate. Brand new, just built. $395. Logans R.V. 650 Burnside East, 384-0213.

CHRISTMAS SAVINGS. Handymans special 8½' Camper insert $45. Fort Victoria, Old Island Highway. 479-0893.

WANTED TO BUY 20' OR larger fully self-contained trailer, maximum price. $5000. Evenings, 477-9177.

RENT NEW DELUXE MOTORhome $150 weekly 64 km. 477-0968 477-2333

WE WILL BUY YOUR GOOD used Rec. Vehicle. Peden R.V. Ltd., 2855 Quesnel St., 386-3464.

FOR RENT, VW HIGHTOP camper, $100 a week, 5¢ per mile. 595-4756, 386-2613.

168 CAMPERS, TRAILERS and MOTOR HOMES

21' TRAVEL TRAILER, SLEEPS 6, fully self-contained, $2850. 112-327-5847.

169 MOBILE HOMES AND PARKS

CHECK THIS OUT!
1498 ADMIRALS RD.
TWIN OAKS
Only 2 deluxe sites left! 14 and 24 wides. Complete with skirting, sundecks, landscaping, paving, sheds, and more! Check out our other park too! Some treed lots approx ½ acre! See display homes at 2744 Spencer.
Buy Right Homes Ltd. 474-2154.

MUST SELL 12X68' 2 BEDROOM mobile home in seaview park, Sooke. Immaculate condition, includes stove, fridge, washer, dryer, wall to wall carpets. Asking $15,500. All offers considered. 642-5569 evenings, 383-4973.

DELUXE AMBASSADOR
2 bdrm. and den, 1½ baths, beautiful location and landscaping. Adults only. Call Keith at 478-6434 or 478-0034. Admiral Homes Ltd., DL-0134438.

1974 MODULINE DOUBLE wide, 2 large bedrooms, large covered sundeck, easy care lot. Give away price $16,000. We have purchased another home. 478-0225 before 6 pm., after 478-6575.

ROOM GALORE!
Rec rm, storage rm, extra bdrm, sunrm, and more! Fireplace, large corner lot close in. Only $15,900. Buyright 474-2154. D01927

SEASONS GREETINGS
Before you buy, check long term leases available on all sales in Shirlmae Park. Lawyers fee allowance, $100. 383-0750, 478-1315.

22X48 $16,950.
What a price! On beautiful ½ acre site and loaded with many options. Buyright 474-2154. D01927.

A FEW MOBILE HOME SPACES left. Double and single wide. Will accept pets and Children. 642-3502 anytime.

NEW 14X52, 2 BED, NEW 24X52 double wide 2 bed. Used one and two bedrooms. Make an offer. 478-1315. 383-0750.

NEAT DOUBLE AND SINGLE mobile home in quiet adult park. Near bus, stores, Jacksons. 974 Goldstream DL000448.

FOR SALE 1976 HOMECO AMbassador 12' x 68' mobile home, offers taken, phone 477-1838, Mrs. Hegland.

56X12 QUAINT BEAUTY!
Just reduced! A truly deluxe home nicely landscaped close to town! Buyright. 474-2154. D01927.

$11,500.
Fabulous buy! Beautiful 68x12! Buy and sell for profit in summer! Buyright, 474-2154. D01927.

10X50 ROLLERHOME, DREAM home trailer, carport trailer awning, $6000 or offers. 385-6853.

$7500!
On Victoria bus and walk to shops. Buyright 474-2154. D01927.

178 SUMMER HOMES, COTTAGES and RESORTS

PALM SPRINGS DELUXE, condo, January and March openings. 112-898-3486.

190 ROOM and BOARD

CRAIGMYLE GUEST HOUSE, full board or bed and breakfast. Daily, weekly, monthly. Family coming for Christmas? Wondering where to put them? Give us a call at 595-5411, 595-2697.

DELUXE ACCOMODATION, room with private bath, retired only, 388-4134 after 7 pm.

PRIVATE ROOM AND FULL board, $175 a month. 386-6545.

193 ROOMS TO RENT

DOMINION HOTEL
Rooms from $50 per week to $175 per mo. with TV and maid service at our full facility downtown hotel, close to all buses. 384-4136. 759 Yates St. Division of Wells Fargo.

LOW RATES
MAID SERVICE
rooms by day, week or month. Singles from $40. per week, $125. per month. The James Bay Inn, 270 Government St., 384-7151

COMFORTABLE ROOM IN spacious house, share facilities, Jubilee area. $95 plus utilities. 478-0846.

CLEAN, COMFORTABLE room, Fairfield area, by week or month. 382-4192.

CLEAN, BRIGHT, STOVE AND fridge, near park and Straits, available January 1st. $115 month. 388-9809.

THUNDERBIRD - KITCHENS, colour TV, near downtown. 384-0632, 386-2812.

LARGE FURNISHED BASEment room, near town, share facilities, $90. 383-8437.

ROOM FOR RENT IN PRIVATE home, no drinking or smoking. 2616 Blackwood, 384-3051

DOUGLAS HOTEL, $180. PER mo. $50. per week. Bath and TV.

197 HOUSEKEEPING ROOMS TO RENT

FAIRFIELD
Furnished housekeeping room. Available immediately. $95. p/m. Phone Audrey at PAC-WEST INTERNATIONAL REAL ESTATE BROKERS INC. 388-6161 (24 hrs.).

COMPLETELY FURNISHED housekeeping room, with fridge, stove and sink. In Fairfield close to town and transportation. $90 including utilities. Daytime phone 383-3131, 598-8371 evenings.

AVAILABLE DECEMBER 24th. Near Cook and Fairfield. Furnished, stove, fridge, utilities. Responsible person, $100. 384-3825.

AVAILABLE IMMEDIATELY from $115. Including utilities, carpeted floors, bed, table, chairs, hot plate, Vic West area. Phone 384-5605.

1 BEDROOM HOUSEKEEPING suite, shared bath, stove, refrigerator and heat supplied. Available Jan 1st. $150 per month. 642-4463.

TWO LARGE VERY NICELY furnished, clean and warm, utilities included, females only. 386-0065.

CLEAN HOUSEKEEPING rooms, stove and fridge included, men only, $100. per month. 711 Johnson St, York Hotel.

ROCKLAND AREA, HOUSEkeeping suite for rent, furnished, including facilities, available immediately. 382-6302.

FAIRFIELD. FURNISHED room in fine restored house. For student or working person. $150. 383-1000

AVAILABLE 1ST, $87.50 AND $100 furnished rooms, stove, share bathroom, near Jubilee. 595-0152.

RITZ HOTEL—DOWNTOWN
Elevator service T.V. lounge
710 Fort St. 383-1021

FURNISHED QUIET ROOM off Oak Bay Ave. Ladies only $90 month all inclusive. 598-7690.

AVAILABLE IMMEDIATELY, furnished, near buses, laundromat and park. Call 382-3463.

$85 WALKING DISTANCE TO town. Open for rent 11 am-1 pm, 1157 Johnson Street

127 MENZIES. WARM, FURnished, gentleman, $86. 598-5386 or room 8.

FURNISHED ROOM NEAR VIC High, $80. 383-1883.

200 APARTMENTS TO RENT UNFURNISHED

BROWN BROS. on LANSHARD

"People Helping People"

THE CHARLES DICKENS

243 GORGE RD. EAST

One Bedroom suites from $200.00
Two Bedroom suites from $260.00
Wall to wall carpet, heat incl.
To View Call 388-6448

THE PRINCE CHARLES

215-217-219-221
GORGE RD. EAST

Bachelor suites from $160.00
One Bedroom suites from $200.00
Two Bedroom suites from $295.00
To View Please Call 382-8857

REDWOOD PARK

155-157
GORGE RD. EAST

One Bedroom suites from $200.00
Two Bedroom suites from $285.00
Pool, sauna, W/W Carpet, Heat Incl.
To View Please Call 384-2858

GORDREAU APTS.

129-131-135
GORGE RD. EAST

One Bedroom suites from $195.00
Two Bedroom suites from $285.00
W/W Carpet, Heat Inc., Swirl Pool, Sauna, Pool. To View Please Call 388-5740 or 384-9537.

For further information please contact
Brown Bros. Agencies Ltd.
385-8771

SEASPRAY PROPERTIES LTD./ REALTOR
1911 Quadra St. 386-3124

"THE APARTMENT SPECIALISTS"

Fridge, stove, w/w carpets, drapes, laundry facilities, hot water, controlled entrance included in rent for the following:

BACHELORS

$200	902 Caledonia	388-7097
$165	946 Balmoral Ave.	383-2045

1-BEDROOM

$205	55 Bay St.	383-0619
$195	1180 Fort St.	382-0822
$195	946 Balmoral	383-2045
$212	902 Caledonia	388-7097
$200	980 Wordsley	382-5622

2 BEDROOMS

$270	1180 Fort St.	382-0822
$260	1368 Pandora	382-1288
$255	2622 Prior	386-3627

LAUREL POINT
HARBOUR FRONT LUXURY
Spacious 2-B.R., Frost-Free fridges, self-cleaning oven, dishwasher, in-suite washer and dryer, 2 full bathrooms. Facilities — clubroom, workshop, swimming pool, sauna and under-cover parking. $550 or $575 per month.
K. B. GILES 386-3124

CENTRAL VIEW MANOR
1147 VIEW
This building is close to all buses, stores and is just minutes away from downtown. Very comfortable sites with wall-to-wall carpeting, drapes and deluxe appliances. Building also features controlled entrance and an elevator. Located in QUIET NEIGHBORHOOD. Bach. from $175.00. 1-B.R. from $205. After 5, 388-5403

"COLWOOD AREA"
BAYWOOD ARMS, BELMONT MANOR
350-380 Belmont Rd.
PETS AND CHILDREN WELCOME
Fridge, stove, wall-to-wall carpets and drapes are incl. in rent. Bldg. features controlled entrance, laundry facilities and large balconies. Situated close to park, schools and shopping centre
1 MONTH FREE
1-B.R. from $180 — 2-B.R. from 230. To view call 474-2915 or 474-1694.

Treelane Estates
AT THE WATER'S EDGE
Enjoy meeting your new neighbours in the congenial atmosphere of our Malahat Lounge, where the views of the city, sea, and mountains are spectacular. Join one of our bridge clubs, or the billiard group, build some shelves, in the hobby room, or just relax in our whirlpool after a sauna. This lovely lifestyle is already established here at Treelane, a very special apartment complex.
CURRENT VACANCIES
1 Bedroom, for those who enjoy being at ground level — view toward the water. $275.
1 Bedroom with a lovely view of the water and the gardens below. $310.
1 Bedroom, high above the waterway with a view of our lovely city, available in January. $305.
2 bedrooms and den, fantastic view of the Malahat, the Olympics and the ships at sea. Available New Years Day. $455.
103-105 GORGE RD. EAST
Open daily for viewing
Mon.-Fri. 10-6 PM
Sat.-Sun. 12-5 PM
388-5332
Adults only — No pets.
CONCORD

ADMIRALS RD-NADEN. Large 1 bedroom, cable, no pets, $149 monthly. Available now. 388-2866.

FORT PANDORA AVAILABLE January 1st one bedroom, $200, heat and cable included, adults only, no pets. 598-2394.

SINCE 1887 Pemberton, Holmes Ltd. 1000 Gov't St 384-8124

ROCKHEIGHTS VILLA
742 LAMPSON ST.
Good sized apartments in elevated position. W/W carpet, drapes, heat, water, cable, parking, etc. Indoor heated swimming pool.
1 bedroom $175.00
2 bedroom $247.00
Call manager 385-6414 or
PEMBERTON, HOLMES LTD.
1000 Government St. 384-8124

WEST COAST COURT
Blanshard and Hillside
Victoria's newest most centrally located commercial apt complex, walking distance to Woodwards, Mayfair and easy access to every major shopping center including downtown. Apt/Hotel convenience including underground parking and onsite banking service at reasonable rates. Ideal situation for the older couple on fixed income, special assistance, rental program rates. Make this fine new DiCastri designed building most attractive for those who want to be near everything without the high cost of hotel living. For appointment to view, please call 388-4721 or 384-2944. Or drop in and ask for Mrs Henry, 9 am to 5 pm daily.

WHAT
SUITES TO RENT
Bachelor, 1 bedroom 2 bedroom
WHERE? HOW MUCH?
2523 WARK ST
from $165
2151 HAULTAIN
1 bedroom $193
565 MANCHESTER
from $215
3244 QUADRA
Large Bachelor $180
WHEN
Some suites available now
DUPLEX ON HILLSIDE
Upper $70 per mo.
Lower $85 per mo
Available immediately
WHO TO CONTACT
Victoria Rentals Dept.
Cheaminus Properties Ltd.
Phone Wally 383-1141 or 382-6006

$247.00. ESQUIMALT. 742 Lampson. Modern 2 br. apt. in elevated position. Incl. heat, cable, parking, swimming pool. Avail. now. To view, call 385-6414.
$174.00. JUBILEE. Attractive, bright 1 br. apt. Incl. heat, cable, new carpet. Avail now.
$190.00. Lovely 1 br. apt. in newer controlled entrance bldg. close to schools, bus, shopping, town. Balcony, carpet, parking. Children welcome.
$207.00. OAK BAY junction. 1 br. in modern block with controlled entrance, elevator. Incl. Heat, water, cable, carpet, balcony. Avail. Jan. 15.
PEMBERTON, HOLMES LTD.
1000 Government St. 384-8124

BEACON HILL PLAZA
New Building
1236 PANDORA
Luxurious unique studio, 1 bedroom, 2 bedroom suites, all suites with fireplaces, carpets, draperies and underground parking. Adult oriented. Available for viewing, Daily 10-4. Inquires, 9-4:30, Phone 382-2012 or 382-3923.

WHAT
SUITES TO RENT
Bachelor, 1 bedroom 2 bedroom
WHERE? HOW MUCH?
2523 WARK ST
from $165
2151 HAULTAIN
1 bedroom $193
565 MANCHESTER
from $215
3244 QUADRA
Large Bachelor $180
WHEN
Some suites available now
WHO TO CONTACT
Victoria Rentals Dept.
Cheaminus Properties Ltd.
Phone Wally 383-1141 or 382-6006

Park Pacific

DELUXE OFFICE SPACE AVAILABLE IN A HIGHRISE OFFICE HOTEL COMPLEX WITH FULL FACILITIES. 3½ ROOM EXECUTIVE OFFICE WITH OUTSTANDING VIEWS. INCLUDING HEAT — HYDRO — UNDERGROUND PARKING. AVAILABLE NOW. $530.00 PER MONTH. HARBOUR TOWERS. 345 QUEBEC STREET. 385-2405.

VILLAGE GREEN
384-1955
383-1912
We have bachelor, 1 and 2 bedroom apartments and townhouses available for your immediate occupancy. Managers suite 14-119 Croft St.

OAK BAY AREA
Several large 1 and 2-bedroom suites in a new building are now available. Some have fireplaces, all have dishwashers, garburators, frost-free fridges and continuous clean oven. All of this combined with underground parking, hobby shop and billiard lounge. Make this an opportunity that is rare by todays standards. From $285 to $460 per month. Phone 595-4011 or 382-3616 for an appointment to view.

DARWAI

885 DUNSMUIR
Overlooking West Bay Marina, 1 bedroom from $195-$200. Includes drapes, wall-wall carpet. Heat cable and water. Please call 384-6352.

Cedric Steele Realty Ltd.
388-6258

PRESTIGE!
2-bedroom units at Laurel Point at $550 p.m. A must see, for the renter looking for prestige.
PETER BEVAN 388-6258

PRINCESS PEMBROKE APTS
1020 PEMBROKE ST.
Near new building. Children welcome, no pets. Two 1 bedroom apts. Available Dec. 1st, $190 and $220. Call Res. Managers Mr Robinson 388-4189 or 383-8334 anytime.
CHATEAU ROCKLAND APTS. LTD.

JAMES BAY LUXURY — 2 bdrm. corner suite, underground parking. Rent $405. Avail. now. To view call 384-9335.
WALKING DISTANCE TO TOWN — Well-kept older block hsk. rm. and bach. To view call 384-5830.
JAMES BAY — 1-bdrm. suites, w/w, near store, available now. Rents $185. To view call 384-9335.
david burr ltd.
655 Fort St. 384-9335

PRIVATE BEACH
Condominium with private entry. Secluded adult oriented complex, 30 mins. from downtown Victoria. 3 units available from 1000 sq. ft. to 1300 sq. ft. 2-bedroom, 2-bathroom, Vacuflor, dishwasher, fridge and stove, $350-$395. Roscoe Developments Corp. 642-5254.

LARGE QUIET 2 BEDROOM, dining and living room, city centre, ideal for semi or retired person. $230 per month. 598-4848

YOUR PLACE MANAGEMENT
1720 COOK ST. 388-7324

CUBBON RENTALS
1035 NORTH PARK
1044 BALMORAL ST.
Available — for senior renters:
Bachelor $145.
One Bedroom $195.
Includes:
— billiard room, T.V. room, and games room
— one block from lower priced supermarket
— good management assured.
To View: Call manager, Mr. Watts, St. 408 at 386-0923. For pick up at your convenience call 388-7324.

1022 PANDORA
1 and 2 bedroom apartments available January 1. Close to town. Clean modern building. Large balconies. Controlled entrance. Call Mgr. at 388-9738.

CLOVERDALE
TOWNHOUSE COURT
991 CLOVERDALE
BACHELOR SUITES AVAILABLE JANUARY 1st
2-BEDROOM SUITES AVAILABLE
HEAT AND CABLE INC.
CHILDREN WELCOME
Open to View 12-7 p.m.
Contact Manager
in Ste. 101
385-0814 or 385-0991
answering service
GREEN BANK DESIGNS LTD.

BROWN BROS. on LANSHARD
"People Helping People"

LORD ESSEX
240 Simcoe St. 384-2035
One bedroom suite from $198.25 includes heat and cablevision. W-W carpet.
Two-bedroom suite — $237.25

LADY ESSEX
270 Simcoe St. 384-2035
One bedroom suite, $202.25
Bachelor suite, $168.00
Heat, cablevision, W-W carpet included.
For further information please contact
Brown Bros. Agencies Ltd.
385-8771

BROWN BROS. on LANSHARD
"People Helping People"

ELLERY APTS.
837 Ellery St.
Warm and comfortable at a very good price. Children welcome, one and two bedroom suites. $195.00 and $225.00 per month. Wall to wall carpet, heat included. Please call resident manager at 386-0045.
For further information call Brown Bros. Agencies Ltd. at 385-8771.

CARNARVON MANOR
1243 BAY ST.
Spacious apartments, includes wall to wall carpets, fridge, stove, sauna, swimming pool. Heat included in rent. One bedroom from $190. Close to buses. For information or appointment call Mr. Briggs 383-4288, or V. Milne 384-8826.

BROWN BROS. on LANSHARD
"People Helping People"

829 ADMIRALS ROAD
Excellent value for your rental dollar. One-bedroom suites from 195.00, heat included. To view please call, 383-2410.
For further information call Brown Bros. Agencies, 385-8771

Century 21 WESTERN HOMES 1037 Cloverdale 386-3494

NOW RENTING NEW
1-and-2 bdrm suites in a luxurious apartment in a pleasant, central location. Plush carpets, unique design, balconies. Convenient shopping — bus stop at the door. Tillicum area. Avail. now. Call 388-6314 for further info.

1 BR stes. drapes, appliances. Rents from $190. Hillside area. Call 388-6314.

AVAIL. JAN. 1
EXECUTIVE TOWNHOUSES
ROCKLAND AREA
Three bedroom luxury townhouses.
Featuring:
—Brick fireplace
—Three bath
—Self-cleaning range
—19 cu. ft. Frost-free frig.
—Washer and dryer
—Garburator
—Built-in vacuum system
)Dishwasher
$550 per month.
Phone 385-8711 to view

1 BDRM $221
BACH $173
350 LINDEN
Available Jan. 1st, just a few blocks from Beacon Hill Park and Cook St. shopping area. New block. For apt. to view, phone res. manager Mr. and Mrs. Patterson, 385-0742. Goodwyn Management.

NEW $269
Available Jan. 1. Central loation, 2 bedroom, 1½ baths, covered parking.

VILLA LISA
1116 QUEENS
Res. Mgr. 386-3646

SWIFTSURE APARTMENTS
540 RITHET
James Bay area-one block from Dallas, 2 bedroom suite, available January 1st. 384-2276.

CONDOMINIUM FOR RENT
Unique waterfront units in a lavishly built complex - walking distance to downtown - 2 bdrms, 2 balconies - flexible units affording a large 4 rm apt, plus a bachelor apt - emphasis on insulation, extra parking, views of mountains and ocean $600. per month (or $76,000. to $99,000 to purchase). Dickie Agencies Ltd., 919 Fort (382-4312 or res. 477-4662).

WATERFRONT
Christie Point Apartments, Admirals Road and Craigflower. 2 bedroom apartments in park like surroundings, all with a view. Some available immediately, no pets this is a bird santuary. Rents from $225 include heat, cablevision, drapes and parking. 385-0644 or 382-0848.

CRAIGHOUSE
885 CRAIGFLOWER RD.
1-bdrm. suite avail. now, $200 and up. 2 bdrm. avail. Jan. 1st. Fridge, stove, heat, hot water, drapes, w-w carpet. Vic West bus at door.
382-3480

FREE
ONE MONTH RENT
Adults only, no pets, includes heat, hot water, free parking, sauna. Resident manager 385-4132, Office 384-9793.

MACLURE MANOR
644 Linden
Elegant, heritage home, most immaginatively renovated. Fireplaces, leaded glass, lofts, insulated, sound deadening btwn floors. Walk to town or bus. Near Fairfield, 1 bedroom from $275. 2 bedroom $495.
477-8292

LORD STANLEY MANOR
1350 Stanley Ave. available Feb. 1, one bedroom suite, $217. Bachelor suite, $167. Including wall to wall carpets, drapes, heat and parking. Adults only. 595-4128, 595-6671

CENTRAL
Modern 2 bedroom corner top floor suite for only $245. Available Jan. 1/79.
DOWLER MANOR
2549 Dowler
Resident Manager 384-7792

MANAGERS WHO CARE
The Jarvises, phone 386-6805 to view. 1-bedroom suites for $210. AVAILABLE IMMEDIATELY at 2790 Cedar Hill Rd. Goodwyn Management, 388-7923.

1 BED STES. FROM $173.65
These are lovely bright suites, opposite shopping, on transportation, very quiet building, especially suited to senior adults. Please call 382-0626. No pets please.

BACH., $175
AVAILABLE JAN. 1st
1010 McKENZIE
Mature adults only, no pets
For appointment to view, phone Mr. and Mrs. Atkinson, experienced resident managers, 479-1407, Goodwyn Management.

1 BDRM. $235
AVAILABLE IMMEDIATELY
1037 Wychbury
Nearly new block on quiet street, pleasant surroundings. For app't to view, phone 388-4259, 388-7923 or 592-4429. Goodwyn Management.

NO EXTRA CHARGES
Cable, heat, hydro, parking incl. Modern, very quiet one-bdr. with new W/W. Enjoyment by mature tenants. "Olympic Court" on Gorge water inlet. Bus service & shopping. $205. available immediately. Res. Mgr. 386-9043. British American Realty Ltd. 385-1431.

TWO BDRM. SOOKE TOWNhouses, secluded large grounds but within walking distance of town. Children welcome. Rent to include light, heat, water. $300 per month. Immediate occupancy. Phone caretaker 642-4287 or British American Realty 385-1431.

ONE BEDROOM, QUIET, clean, well controlled building, elevator and laundry facilities, drapes, carpet, stove, fridge, storage, balcony, cablevision, heat, water parking, close to shopping centre, bus, parks, Senior Citizens' Centre. Adults, no pets. 382-2221.

WANTED RESPONSIBLE semi-retired or retired couple to occupy comfortable one bedroom bungalow type accomodation approx. Feb. 15. Small garden, near bus stop, no pets. Rent $250 per month includes heat and hydro. Sorry only older persons need apply. 385-2869.

SANSAR
1140 HILLSIDE AVE.
2 bedroom suites, nice clean building, convenient for bus to downtown or shopping center. Quiet, view, no pets. Manager 385-0456

ELDON PLACE
1, 2 and 3 bedroom, heat, hot water and cable included, indoor heated pool, swirl pool and dry sauna, near Mayfair and Woolco, on bus route, 7 min. to downtown. Call 386-0614.

2 BDR
SPACIOUS UNITS
Situated Colwood area. Children welcome, (play area). Available now $250. Phone Caretaker 474-2714. British American Realty Ltd. 385-1431.

2320 QUADRA ST.
3-BDRM., 3rd Floor, $289
AVAILABLE JAN. 1st
Walking distance to town, heat and parking included. Phone for appointment to view. 383-4547 or 383-2277. Goodwyn Management.

GLENCARIN
477 Superior St.
Bachelor, 1 bdrm available January 1st. $165.33-$184.70. No children or pets. Res. Manager 383-9550.

LANGFORD, ON GOLDstream, 2 bedroom, fridge, stove, and laundry. Available January 1st, adults, no pets, 477-3808

CITY CENTRE
Reduced rent for responsible couple, to caretake small apartment, 388-9942, 598-4060.

BROWN BROS. on LANSHARD
"People Helping People"

BACHELOR SUITES

$145.00	1010 Empress Ave.
$160.00	The Prince Charles — 215-217-219-221 Gorge Rd. E.

ONE-BEDROOM SUITES

$185.00	Blackwood Manor — 2664 Blackwood St.
$213.00	Charles Dickens — 243 Gorge Rd. E.
$207.50	Continental House — 464 Lampson St.
$230.00	Gordreau Apts. — 135 Gorge Rd. E. pool, sauna, swirl pool, heat inc.
$175.00	1010 Empress Ave.
$185.00	Skyline Apts. — 2925 Qu'appelle St.
$205.00	Thornwood Manor — 1028 Inverness Rd.
$207.00	Vista Royale — 1345 Pandora Ave.

TWO-BEDROOM SUITES

$225.00	Ellery Apts. — 837 Ellery St.
$300.00	#5 — 2624 Quadra St.
$234.22	Skyline Apts. — 2925 Qu'appelle St.
$280.00	Vista Royale — 1345 Pandora Ave. Sauna, swirl pool, heat inc.
$295.00	Westfield — 1024 Fairfield Rd.
$330.00	Mary Manor — 1462 Rockland Ave. WW carpet, able and heat included.

For further information, please contact
Brown Bros. Agencies Ltd.
385-8771

WINDSOR COURT APTS.
252-254-258 Gorge Rd. E.
BRIGHT SPACIOUS APTS. HEAT INCLUDED. EXCEPTIONAL RECREATION FACILITIES.
Including:
50' indoor swimming pool — saunas — swirlpool — squash court — tennis court — universal gym.
1 Bed. from — $215
2 Bed. from — $275
Adults only — no pets
For information or appointments please call Resident Managers:
Mr. and Mrs. Mundy
385-6075
Mrs. Pepperall Jr.
384-6305
Mrs. Pepperall Sr.
384-6103
Office Mon.-Fri.
388-4555
MacArthur Park Estates

C.P.M. RENTALS
(Complete Property Mgt.)

QUALITERRA CT.
804 Esquimalt Rd.
Spacious 2 and 3 BR family suites from $285. Close to schools. Call Manager 386-6296.

803 Esquimalt Rd.
CHILDREN WELCOME
One and two BR suites from $180. Call Manager at 385-9140.

611 CONSTANCE
Esquimalt
Spacious 2 BR family suite. Call 386-0688.

THE BRISTOL
1138 View St.
Mature adults only. Special discount for pensioners. 1 and 2 BR's from $200. Call manager at 388-9516.

THE CHALET
1465 Fort St.
Bach. and 1-BR from $165. Call manager at 595-2529.
(A Div. of D. F. Hanley & Assoc.)

THE CHELSEA
865 View at Quadra
Beautiful Bachelor Suites, starting at $168 per month.
—EXCELLENT LOCATION FOR PEOPLE, RETIRING DOWNTOWN.
—WALK TO CHURCH, SHOPPING, LIBRARY, THEATRES.
—QUALITY CARPETING, APPLIANCES AND DRAPERIES
—CONCRETE AND STEEL CONSTRUCTION, WITH BEAUTIFUL BRICK EXTERIOR, AND RECESSED BALCONIES.
Start the New Year in your new apartment! We will hold your choice suite 'till Feb. or March, 1979!
—Enquire about the "SAFER PROGRAM FOR SENIORS" (Gov't Subsidy)
RENTAL OFFICE AND MODEL SUITE OPEN
MON.-FRI. 10-6
SAT., SUN. 12-5
382-2139

KIM Professional Management

Available for viewing, choice apartments with w/w carpets and drapes, etc. in quiet, clean, controlled-entrance buildings, most suites available immediately.

1025 KINGS ROAD 1 Bdrm. — $210.	383-7633
CRYSTAL POOL AREA 909 PEMBROKE ST. 1 Bdrm. — $190	382-0652
1017 QUEENS AVE. Bach. - $145	388-9780
HIGH QUADRA AREA 960 INVERNESS 1 Bdrm. — $195	385-5292
JUST OVER BAY ST. BRIDGE 404 DUNDAS 1 Bdrm. from $215.	384-1433
JAMES BAY AREA 343 SIMCOE Bach. — $170	385-6462

For information and viewing of specific buildings phone apartment Managers at number opposite listed building other-wise phone rental office
Day's 386-3281
Evenings and Weekends
385-5292 or 388-5852

VIC WEST
Available Now. 1 bedroom apts. Heat, cable, wall to wall, fridge, stove and drapes included. From $185 per month. Ocean and mountain view. Also available Jan 15th, 1 three bedroom apt. Phone 386-9654 to view.

ESQUIMALT
Nadan area, 1340 Sussex st. Phone 386-6652. Bachelors from $160. Heat, cablevision, parking, carpeting, drapes, appliances, sauna, swirlpool, Res Manager.

2 BDRM $243
AVAILABLE IMMEDIATELY
855 Ellery, family-type block in Esquimalt with excellent managers, 382-2942. Goodwyn Management.

CAIRN VILLA
Modern 1 and 2 bedroom, parklike setting off Old Esquimalt Rd. Heat, cablevision and parking. Mature adults only. Sorry, no pets. 383-3410.

KINGSWOOD
2552 Vancouver St.
1 bdrm suite available January 1st. $179. No children or pets. Res. Manager 385-1789.

WYCLIFFE
1510 Jubilee Ave.
Bachelor suite available January 1st. $175. No children or pets. Res. Manager 598-7862.

1342 HILLSIDE
1 B.R. and 2 B.R. suites available. En-suite washer and dryer.
Mr. Ekels—388-6030
CREIGHTON PROP. MGMT.
388-4422

BRENTWOOD BAY, CONVENIENT one-bedroom apartment. Fireplace, broadloom throughout, laundry facilities, new appliances. Not suitable for children or pets, $200.00 month, utilities included. Call 652-1869.

LARGE ONE BEDROOM CHARacter suite, newly finished in quiet Fairfield area. Perfect for married couple with no children or two ladies. No pets or smokers please. Available February 1st, 1979. $250 per month, 388-5857.

TWO BEDROOM DELUXE suite, Spencer Castle, two baths, own washer dryer, large stove, fridge, dishwasher, swiming pool, sauna, recreation area, inside parking. $440. Adults. Phon collect after 6, 526-7762.

VICTORIAN APT.
2111 SPRING RD.
1 BR. suite $170.- Parents with child welcome. Res. Mgr. 382-6539.

FAIRFIELD AREA
1 bedroom, balcony, very quiet, no children or pets, carpets, drapes, appliances, heat, cable, parking included. 592-1754.

LUXURIOUS 2 BEDROOM suite with wall to wall, fireplace, all wallpaper, large indoor planter, heating, hydro and cable included. Available Jan 1st. $490. 386-1643 evenings.

DELUXE TOWNHOUSE, $450 and up, brand new 2 and 3 bedrooms, in country setting, heatilator fireplace, fridge, range, dishwasher, double carport etc. Contact 388-6113 or 382-4752.

SIR JOHN FRANKLIN APTS.
3287 Quadra St.
One bedroom deluxe suite in quiet well kept adult block. Heat, water, cable, parking included. $234. 658-5132.

FAIRFIELD, S X S, 2 BEDroom, fireplace, full basement, should be viewed inside to be fully appreciated. 404 Cook, between 7-9. Responsible adults only. $295. 479-2990.

1 BEDROOM APARTMENT, free parking, sauna, cable, games room, laundry facilities, very quiet, in Topaz park, close to bus, theatre, shopping center, 385-1557.

VIC WEST BACHELOR AND one bedroom apartments in quiet block, heat, water, cable, parking included. Close to bus stop and downtown. Mature adults please. Phone after 4, 386-7245.

FOR FEBRUARY 1ST, BIG 1 bedroom apartment, adjacent to Cedar Hill Community Centre, near Sears, dishwasher, water, parking, bubble window, 595-0449 after 5 pm.

LARGE, BRIGHT ONE BEDroom suite, mature adults, no pets, heat, cablevision, electric fireplace, Quadra and Burdett. $172. 12 to 2 pm and 5 to 7:30 pm, 384-6050.

2 BDR. $220
Small block, 741 Admirals Rd. Heat, parking included. Child welcome, 385-0795.

ROCKLAND ARMS
1030 Linden Ave.
Beautiful bachelor suite, quiet block, suit retired Lady.

NADEN
1 and 2 Bedroom Apt. to rent. Children welcome.
HAL BARBER
385-4832 382-8101 385-1047

FAIRFIELD, ONE BEDROOM suite, fridge, range, heat, cable TV, laundry facilities, suitable for middleaged or older lady. 479-5665

VIC WEST, BACHELOR AND 1 bedroom apartment in quiet block, heat, water, cable, parking included. Mature adults please. Phone after 4. 386-7245.

3 ROOM SUITE, CENTRAL, available now, suit elderly or oldage pensioner. Hot water and heat, gas stove supplied. $113. Apply 386-0432 or 385-8296.

FOR RESPONSIBLE ANIMAL-lover: Large, pleasant studio suite, reduced rent in exchange for pet-sitting. Near Shelbourne Plaza. 721-3820.

BRIGHT ONE BEDROOM, close to downtown, modern building, $194 includes heat, cable, parking, balcony and drapes. 382-4173, 652-2815 Adults

FORT-FOUL BAY, LARGE sunny corner 2 bedroom, $298, 1 bedroom, $210, heat and cable included, adults only, no pets. 595-3261.

AVAILABLE IMMEDIATELY, 1-bedroom suite, wall-to-wall, heat, cable, parking. Inquire Islander Apartments, 944 Tattersall Dr. 383-5187 After 6

LARGE FURNISHED BACHElor suite, unfurnished bachelor suite, two housekeeping rooms. 1235 Balmoral Road. Phone caretaker at 385-4505.

OAK BAY-ONE BLOCK FROM Marina, 2 bedrooms, 2 bathrooms in concrete building. $520. Lease available. Phone 385-5702 during business hours.

LANGFORD AREA
Small self contained 1-bedroom apartment, perfect for young starter. Available January 1st, 1979. 474-1452.

QUIET SELKIRK
Spacious 1 bedroom suite in modern 4plex block. $195 includes heat and covered parking. 477-9443.

WALK TO WORK
2 bedroom, $255, 1 bedroom, $195. 385-0077 or 658-8829.

SEMI WATERFRONT, THREE bedroom apartment. Two children welcome, no pets. Pay all utilities. Phone 386-0604.

JAMES BAY AREA
1 bedroom suite available, January 1st, '79, $185. Adults only, no pets. 592-9516.

ONE BEDROOM, CENTRE LOcation, elevator, balcony, wall to wall, heat and cablevision included. $190. 385-0156.

QUIET, SUNNY 1 BEDROOM suite, close to town, $115, carpets, curtains, appliances and parking, no pets, 383-7213.

HILLSIDE AND GRAHAM. DEluxe 2 bedroom suite. Wall to wall, no pets, available January 1st. 386-2871 or 382-9995.

AVAILABLE JANUARY 1, ONE bedroom suite at $177. Heat, electricity and cablevision included. 386-9263, 477-2473

2-BEDROOM BASEMENT suite, Burnside-Holland area. Fridge, stove, utilities included. $225 per month. 479-7778.

JAMES BAY, TWO BACHELOR suites at $171 each, 1-bedroom at $197. Heat, water, cable paid for. 385-9443.

LARGE 2-BEDROOM BASEment suite with fireplace, utilities included. Adults only, no pets. $325. 478-7198, after 5 pm.

528 LAMPSON ST. 2 BEDROOM basement suite, fully carpeted. $225, includes utilities, phone 384-7280.

2 BEDROOM, COOK FAIRfield area, all utilities included, working girl 20's preferred, $190. 652-4997 after 5.

TWO BEDROOMS IN BASEment, new house, stove, fridge, including utilities, $225. 225 Hampton Road, 386-2860.

LARGE TWO BEDROOM SUITE in a quiet 4 plex, walking distance to town, $220 per month, adults only. 384-1486.

COZY SUITE FOR RENT IN Central Saanich, $215, utilities and laundry included. Phone 652-4736.

2 BEDROOM, NEWLY CARpeted, Esquimalt, heat, water and cable, $200. No pets, 598-4490.

3 BEDROOM CONDOMINIUM in Esquimalt area. Children welcome. 382-1104 after 6.

TWO BEDROOM, SPACIOUS heated apartment, $246. 384-4013, 384-9187.

ESQUIMALT AREA, LARGE bright, two bedrooms, fridge, stove, heat, $224. 382-1127

BASEMENT, SMALL ONE BEDroom in older home by the sea, utilities included, $165. 386-0065.

1 BEDROOM, SHARE BATHroom, $150, Lampson St. 385-0024.

VIC WEST, $135, BRIGHT, 3 room suite, suit mature lady. 477-5796

VIC WEST, $143, SPACIOUS three room suite, suit older couple. 477-5796.

FAIRFIELD 2 BEDROOM suite, beautiful location, $250. January 1st. 595-8468.

OAK BAY SENIOR CITIZENS
Bachelor and 1 bedroom apartments for non smoker. 592-2231.

BEAUTIFUL WATERFRONT. Bachelor, 1, 2 bedroom. Reasonable rent. 385-6853

JUBILEE AREA ONE BEDroom character suite, $175. 477-7150.

ONE BEDROOM COOK-PANdora, $200. Bachelor $160. Adults, no pets. 388-9370.

ONE BEDROOM APARTMENT, 436 Niagara, $190, child and pet welcome. 382-4397

HEAT, CABLE, HYDRO, PARKing included, $168. New bachelor near Crystal Pool, 384-8530.

HILLSIDE AREA, 1 BEDROOM apartment for rent, $165. 595-4231.

BACHELOR AND 1 BEDROOM in Fernwood and James Bay districts. 384-8744.

ONE BEDROOM SUITE 827 ESquimalt Road $170. 477-8102 after 5.

1 BACHELOR $150, 1 BEDROOM $175 in older home, James Bay, 1 block from Beacon Hill. 383-1421.

CLOSE IN
Rooms and suites for rent. Jan. 1 occupancy. 388-5931.

WATERFRONT 2 BEDROOM, Fairfield area, $275, available January 1st, 383-6107.

ATTRACTIVE 1 BEDROOM apartment on quiet treed street, fireplace partially furnished, reasonable. 385-7897.

APT FOR RENT, ESQUIMALT location, 2 bedrooms, fridge and stove. $200. 384-0887.

ONE BEDROOM UNFURnished apartment, senior citizen, for the 25th. 383-2409.

ADULT DELUXE 2 BEDROOM suite, Jubilee area. 592-1492.

AVAILABLE NOW
Fairfield close in — bachelor apt., with main furniture and outside entrance, heat, water, rug, etc. O.K. for 1 working adult (no pets). Call Dickie Agencies Ltd. 382-4312 during business hours (9 to 4).

201 APARTMENTS TO RENT FURNISHED

CRAIGFLOWER MOTEL
On Gorge waterway, offers deluxe bachelor and 1-bedroom suites at special winter rates. All the comforts of home. Completely furnished with maid service and laundromat on premises. Call 388-7861, Concord.

RIGHT DOWNTOWN
All brand new. Singles, doubles, family unit with kitchens, 1 bedroom suites with kitchenettes. All have color TV and free phones. Your room is quiet. Full facilities. All under one roof. Weekly or monthly rates. Reasonable. Royal Olympic Hotel, 642 Johnson-388-5513

DELUXE ACCOMMODATION
Furnished bachelor and 1-bedroom suites. Maid service, answering service. Indoor heated pool, cocktail lounge, saunas, coffee shop, dining room, laundry, colored cable TV. "No pets." Coachman Inn, 229 Gorge Rd. E. Phone 388-6611.

DELUXE ACCOMMODATION
Furnished bachelor and 1-bedroom suites. Colored TV, dining room, laundry, indoor pool, hydro pool, saunas, lounge, maid service answering service. No Pets. Canterbury Inn, 310 Gorge Road. Phone 382-2151.

HARTNELL HOUSE
1204 YATES ST.
Daily weekly and monthly rates. Modern family building near downtown. Linen, kitchen equipment and T.V. supplied. 383-0742 or 386-2812.

ESQUIMALT-CLOSE IN
3½ Rm. apt. Available now $202. includes heat, H. water, cable, parking (laundry available) and main furniture. Dickie Agencies Ltd. 382-4312 or (383-8307 Res Mgr. call after 4:30)

1 BEDROOM ESQUIMALT, quiet, clean, well controlled building, heat, water, cable, parking included. Near shopping, bus, rec centre. Adults only, no pets, $260. 384-8220.

MODERN BACHELOR APT, close to Woodwards, elevator, laundry, TV, full kitchen ware, Linen. Long and short time rent. Mayfair Court, 650 Speed, 388-7337.

JUBILEE HOSPITAL AREA. ON bus route. Cross from shopping. Fully furnished, including linen and kitchen ware. One bedroom $240. Bachelor $220. Adults, no pets. 592-9516.

TWO BEDROOM SUITE, 2310 Wark Street, basement, private entrance, cable, washer/dryer and utilities included. Available Dec. 15. $300 month. 382-2556, 383-8415, 385-6237.

MICHAELANGELO APTS.
1158 YATES
Rents to $215. Close to town. Linen, dishes and cablevision supplied. 383-0742 or 386-2812.

CLOSE TO PARK AND SHOPS, everything supplied, colour Tv, kitchens, bath and shower, Thunderbird Motel, 655 Douglas. Reasonable rates. 384-0632, 386-2812.

ROYAL VICTORIAN MOTEL
Bachelor, 1 and 2 bedrooms from $180 per month, $55 per week and up. Please call 385-5771.

BEACON HILL NEAR WATERfront. Bachelor suite in gracious older home. Suitable professional woman, references, $140. 598-4971.

SMALL SEMI PRIVATE apartment for rent. Near shopping and UVic. 595-4748

1 BEDROOM, KITCHENETTE, living room, bathroom, automatic heat, laundry facility, 2½ blocks from The Bay. 1010 Balmoral. $150. 592-9133.

FAIRFIELD
Walk-in situation, 1 bedroom furnished. Close to park and waterfront, utilities included at $270. 384-8694 after 4.

NICE BACHELOR SUITES, weekly and monthly rates, phones, colour TV, laundrymats, close to shopping center. 386-2481

FURNISHED BACHELOR suite for rent, $145 month, all utilities included, James Bay area. 477-6308, 388-8163.

ESQUIMALT AREA, ONE BEDroom furnished apartment, heat and water included, $175. No pets. 382-4398.

1 BEDROOM, COOK FAIRfield area, all utilities included, working girl 20's preferred, $165. 652-4997 after 5.

FAIRFIELD, AVAILABLE January 1st. One bedroom suite, share bathroom, $150 includes utilities, phone 382-0041.

ONE BEDROOM SUITE, 2310 Wark Street, utilities included plus cablevision. Up stairs. Available now. Men only. 382-2556, 383-8415, 385-6237.

IN BEAUTIFUL CADBORA Bay, spacious one bedroom suite, seaview, close to stores and bus, $285. 477-9606.

1 BEDROOM AND 2 BEDROOM, self contained suite in James Bay available now. 385-0595.

ONE BEDROOM BASEMENT, share bath, all utilities, $169 per month, 382-3930, 595-4972.

ONE BEDROOM APARTMENT $132 per month, married couple, near Naden. 383-9857.

1 BEDROOM SUITE, FURnished, apply 388-9643.

AVAILABLE NOW
Fairfield close in — clean, warm, bachelor apt. with drapes, and rug, kitchenette, frig, and range and 3 pc. bath. O.K. for mature adult (no pets). Call Dickie Agencies Ltd. 382-4312 during business hours (9 to 4).

202 FURNITURE TO RENT

MAIS
FURNITURE and APPLIANCES
RENT
COLOR or BLACK—WHITE TVs
FURNITURE—APPLIANCES
MICROWAVE OVEN
at PENNIES per DAY
1821 COOK
385-2435

STANDARD FURNITURE
Three Rooms from
$40 per month
Immediate Delivery
382-5T11 737 Yates St.

CAMOSUN
FURNITURE RENTAL
Month to Month
Piece or group
Immediate Delivery
833 Yates 383-3655

FOR RENT
Brand name MICROWAVE OVENS by the month. Homark Sales Ltd. 595-7111.

203 APARTMENTS WANTED

TWO QUIET NON-SMOKING professional women want 1 or 2 bedroom sunny apartment, fireplace, lease. Excellent references. 386-0954.

YOUNG PROFESSIONAL MAN, looking for quiet 2 bedroom apartment or duplex with fireplace, please call Neil at 595-4831, 595-1453.

RESPONSIBLE COUPLE WITH well behaved dog, wish to rent apt or small house, Call Pat or Marion, 479-4128.

NURSE QUIET NON-SMOKER requires small unfurnished suite January 15th near Jubilee. 385-3605 after 5 pm.

204 SHARED ACCOMMODATIONS

ROOM WITH FIREPLACE FOR rent in Scenic, Ocean Side Manor House. Full use of amenities. Green house, boat house, dishwasher, etc. Prefer mature employed young adult. References required. Immediate occupancy. Please call 598-4660 Anytime.

RESPONSIBLE FEMALE TO share 2 bedroom character apartment on Rockland, $150 month, 383-3670.

MATURE NONSMOKING LADY to share 3-bedroom townhouse, January 1, Lakehill area. $135. 479-0588, 479-6894.

RESPONSIBLE ADULT WANTed to share house, $100 prefer non-smoker, health food. 383-9426.

SHARE NEW DELUXE JAMES Bay house. Responsible person, 388-9517.

MATURE PERSON FOR CO-OP house, Burnside-Tillicum. Phone 385-4824.

TWO FURNISHED ROOMS FOR girls, sharing kitchen and TV lounge. 477-5650.

ONE BEDROOM IN LARGE house, view, garden and fruit trees, rent $160. 652-2683.

SINGLE MOTHER WISHES TO share house with same. Fernwood area 479-7260.

PERSON NEEDED FOR NICE room in shared mixed house. 383-4347.

1 PERSON 25 TO SHARE HOUSE near Sidney. $160. 656-7032.

PERSON 25 TO SHARE NEW house near Sidney, $160, 656-7032

206 DUPLEXES TO RENT

SEASPRAY PROPERTIES LTD./ REALTOR
1911 Quadra St. 386-3124

DUPLEXES
LANGFORD
3 BRMS. W/W carpets, and appliances included.
$285 — 874 Brock
$300 — 734 Heaslip

TOWNHOUSE
2 and 3 bedroom units available. 2860 Sooke Lake Rd. from $295.00 to $310.00 per mo.

KIM Professional Management

Gorge area — Deluxe accom., three bedrooms, master ensuite plus two full-size bathrooms, very spacious. Approx. 1800 sq. ft., fridge and stove included, large sundeck over garage, $390.00 p.m., available Jan. 15.
For information phone
386-3281 or 385-5292

LOWER 1 BEDROOM DUPLEX, on Richmond by Bay, spacious, clean, and bright, including appliances, washer, full basement, front and backyard. $300 per month. Available January 1st, 1979. To view 6-8pm. only, 658-8872.

UPPER TWO BEDROOM DUplex, fridge, stove, $170, 602 Dunedin. 477-9660.

Beautiful Brentwood
3 bedroom, heatilator fireplace, large fenced yard, children and small pet welcome. $360. 652-2401.

LUXURIOUS 2 BEDROOM DUplex with wall to wall, fireplace, all wallpaper, large indoor planter, heating, hydro and cable included. Available Jan 1st. $490. 386-1643 evenings.

$280.00 LANGFORD. Modern 3 br. lower unit of 4 plex. Stove, frig, w/w carpet. Avail. Jan. 1.
PEMBERTON, HOLMES LTD.
1000 Government St. 384-8124

LOWER TWO BEDROOM, wall to wall carpet, furnished, heat, hydro, cable. No pets. Near schools. Gordon Head area. Child welcome. $345. 477-7973.

2 BEDROOM HOUSE SUITE, living room, large kitchen, full bathroom, $285. Including heat, water, electricity bill. Available Jan 1st. 595-0371.

LANGFORD DUPLEX THREE bedroom, stove and fridge, all curtains, wall-to-wall carpet, close to schools, available January 1st. $310. 383-6474.

COLWOOD SIDE BY SIDE, TWO bedrooms, newly decorated, private fenced yard, appliances, $300. 386-9615.

SIDE BY SIDE ONE BEDROOM duplex, heat, hot water, garage and stove, working couple preferred. $250. 386-0146.

3-BEDROOM, WALL-TO-WALL, fridge and stove, fireplace, close to school, Woolco area. $315. 478-0597.

DOWNTOWN AREA, 3-BEDroom, wall-to-wall carpet, fridge, stove, full basement, $300. 477-4675.

SIDE BY SIDE 1½ BEDROOMS, stove, fridge, fireplace. Available January 1st. $250. 1123 View Street, 592-1101.

SIDE 2 BEDROOMS, LIVING room, kitchen, partly furnished, $250 per month, plus utilities. 382-8311.

VIC WEST, SIDE BY SIDE, 2 bedroom, fridge, stove, water included, $275, available January 1st, 478-3854

2 BEDROOM SUITE, WATERfront Fairfield area, rent $275, available Jan 1st, 383-6107.

COLWOOD, NEAR NEW, 3 BEDroom, near schools, available Jan. 7. 658-8921 or 478-8361.

2 BEDROOM HOUSE FOR rent, fridge and stove, available Jan 15th. 385-9059.

3 BEDROOM DUPLEX, ONE block off Beacon in Sidney, available January 1st. 652-2049.

THREE BEDROOM SIDE BY side duplex, new carpet, $300 per month, Vic West area. 386-7917.

210 HOUSES TO RENT UNFURNISHED

Century 21 WESTERN HOMES 1037 Cloverdale 386-3494

Lovely 3-Bdrm. Condo. in Fairfield. All appliances. $400.

Condo. with fantastic view, 1200 sq. ft. of gracious living. W/W carpeting. Enste. off master B.R. $400.00.

2-, could be 3-B.R. home on quiet st. in Helmcken area. F.P., all appliances. Close to schools. $400 P.M.

Lovely surroundings. Cozy 3-B.R. mobile home in Sooke, drape and appliances incl. $350.

Piers Island. Live right on the water — beautiful setting — all appliances. $300 P/M.

Call 388-6314 for more information.

AVAILABLE IMMEDIATELY 3 bedroom tudor home, 721 McKenzie. Renovated 1977. ¼ acre of land, nice setting, oil heat, basement, separate garage. Suitable for mature couple or small family. References. No pets. $345 per month. Kasapi Construction, 386-6191.

GORGE AREA, AVAILABLE February 1, 2-bedroom home with sundeck, living room with fireplace, large kitchen, basement with drive-in garage plus separate garage, fully fenced, leased hot water heater, $375 per month. 388-5812.

DELUXE TOWNHOUSE, $450 A month and up, brand new, 2 and 3 bedrooms, in country setting, heatilator fireplace, fridge, range, dishwasher, double carport etc. Contact 388-6113 or 382-4752.

SALTSPRING ISLAND, 2 BEDroom cottage, large living room with fireplace, kitchen with stove and fridge, dining area, utility room, garage, large sunporch overlooking Burgoyne Valley, rent $325. 112-653-4237.

4 BEDROOM, 3 FULL BATHS, 2 rock fireplaces, rec and games room, fully developed both levels. Lease or rental purchase.
D. Simms 386-3414, 9-5
evenings, weekends 386-6916
OK Trucking Co. Ltd.

GORDON HEAD AREA, FAMily home, available now, 3 bedrooms, plus 4th or family room. Large rec room and living room, each with fireplaces, formal dining room. $475 per month. 477-3137.

611 DUPPLIN, 2 BEDROOM, dining, large livingroom, newly decorated. Full basement, garage. Hot water heating. Near Woodwards, bus, schools. Available now $300 month. 384-3015, 385-6379.

AVAILABLE FEB 1ST. SOUTH Oak Bay, 2 bedroom, electric heat, 1½ baths, wall to wall, fireplace, garage, no stove or fridge but washer and dryer. $400. 388-4131.

SIDNEY, JAN. 1 2-BDRM. bsmt. home, quiet location. $343/m. Jan. 15. 3-bdrm. home. All appliances and some furn. $400/m. 656-4000, 656-2427, S.P.P. Ltd.

AVAILABLE IMMEDIATELY 3 bedroom house, wall to wall, drapes, livingroom, diningroom, kitchen with pantry, appliances, fenced yard, close to amenities, $325, 388-7794.

HOUSE FOR SALE OR RENT to purchase, 3020 Uplands, 4 bedrooms, 2 baths, heated pool, 4 car garage, agents welcome. $145,000. Rent negotiable. 595-2436.

2 BEDROOM, AVAILABLE January 1st, fireplace, stove and fridge, between Town and Country and Mayfair. Family preferred, no pets. $320. 479-0338.

JAMES BAY TOWNHOUSE, 3 bedrooms, 2 baths, 5 appliances, fireplace, basement, rec. room, garden, $475, phone 384-6780, 598-3169. References.

LAKEHILL NEAR ELEMENtary and secondary schools, 3 bedroom, 1½ bathrooms, fireplace and basement, $400. phone 384-1671.

TO RENT STARTING JANUary 1, 1979. Cosy two bedroom home, at 221 Kingston St. $275 per month, phone 388-4645 or 479-3128 if interested.

CADBORO BAY VILLAGE, 2-bedroom, oil cook stove, $250. Mayfair District, very old 4-bedroom, oil cook stove, $200.
385-6718

AVAILABLE NOW IN SIDNEY. $225 per month. Older 2-bedroom house on acreage. Pets welcome. 10137 McDonald Park Drive. Phone after 5 pm, 721-3589.

2 BEDROOM, DINING ROOM, large living room, large yard, separate garage and patio with fruit trees, w/w carpet, $335 month. 386-2054

AVAILABLE FEB 1ST, 2 BEDroom home, fridge, stove, drapes, wall to wall carpeting, warm, clean and comfortable. $275 per month. Phone 382-2687.

210 HOUSES TO RENT UNFURNISHED

BROWN BROS. on LANSHARD

"People Helping People"

$425.00—2-48 Montreal St. 3-bedroom townhouse, stove, dishwasher, drapes included, wall to wall carpet throughout. Lease with option to purchase.

$280.00—1609 Morrison St. 2-bedroom lower triplex. HW floors, heat included, stove, fridge.

$175.00—821A Esquimalt Rd. 2-bedroom SxS duplex, fridge included.

For further information call BROWN BROS. AGENCIES LTD. 385-8771 (anytime)

$375.00. JAMES BAY. Modern clean 2 br. bungalow in convenient area. Incl. some carpet, full basement, yard. Avail. now.
$500.00. GORDON HEAD. Immaculate 4 br., 1½ bath home on cul-de-sac. Incl. 2 fp., family rm., sundeck, appliances. Avail. Jan. 1.
$425.00. CENTRAL SAANICH. Close in. Lovely 3 br., 1½ bath home with fp., family rm., sundeck, carport. Avail. Jan. 1.
$335.00. METCHOSIN. Across from Sangster school. 3 br. on ⅓ acre lot. Avail. now.
$600.00. CENTRAL SAANICH acreage. Large private executive home with extensive views of Tod Inlet. Incl. 4 br., 2 bath, family rm., appliances, 3 horse barn. Avail. now.
$800.00. CENTRAL SAANICH. Secluded waterfront estate incl. 5 brm. 3 bath home, tennis court, boathouse, gardener. Avail. Jan. 1. To view, call 652-5733.
PEMBERTON, HOLMES LTD. 1000 Government St. 384-8124

Cedric Steele Realty Ltd. 388-6258

TOWNHOUSE FOR LONG-TERM LEASE LAUREL POINT!
3 bedrooms, 3 bathrooms. 3122 sq. ft.
PETER BEVAN 388-6258

NOW RENTING
New 3 bedroom home in Sidney $375 month. Some still available for sale from $1250 down and $300 month. Call 388-6275 pager 2800 or 879, or 656-3241. Available immediately.

CO-OP TOWNHOUSES
1. Refundable Share Advantages
2. Cost of Living Bonus
3. Rents Based on Income
941 Hereward St. — 3 B.R. Available January 31st
Mr. Dunaway — 383-2553
CREIGHTON PROP. MGMT. 388-4422

MALAHAT STONE CHALET, IN the forest, next to a trout stream, private lake, 3 bedrooms, huge living room with massive fireplace. All rooms finished in knotty pine, new wall-to-wall carpet, 2 large sun porches, stove, fridge, wood and oil furnaces, double garage. References required. $475 per month. 382-7522.

2 BEDROOM TOWNHOUSE FOR rent to good reliable couple. Wall to wall carpet, drapes, fridge, stove, washer, dryer included. $300 per month. 656-1735 after 4.

2 BEDROOMS AND NURSERY, 1½ baths, large heated storage space, appliances, utility room. Available immediately, $325 per month. 382-4030.

EXECUTIVE 3 OR 4-BEDROOM, Gordon Head. 35' rec room, 3 baths, on quiet culdesac. $650. Available 1 January. 477-7305.

LANGFORD, 2 BEDROOM house, stove, carport, no basement, rent $260, references. 478-4488.

COTTAGE, GORDON HEAD area, available now, bedroom, living room, kitchen, outdoor court, $200 per month. 477-3137.

TWO BEDROOM, FIREPLACE, wall to wall, garage, electric heat, stove and fridge, 1500 block Bay Street, $375. 388-7605.

TWO BEDROOM, NO BASEment home. Marigold area. $275 per month. Available January 1st. 384-8720.

2 BEDROOM HOUSE, LARGE bright kitchen, and utility room. Available January 15th, at Cobble Hill, $285, phone 743-9643.

ROCKLAND COMPLETELY renovated large three bedroom, dining room, study, fireplaces. 598-2525, 652-3331.

AVAILABLE IMMEDIATELY, small 3 bedroom house in Langford area. 474-1415 after 6 pm.

3 BEDROOM, 1½ BATHROOMS, 2 fireplaces, fridge, stove. $400 month. 384-6597.

2 BEDROOM HOUSE IN ESQUImalt, available January 1st. $220 a month, 388-4484.

THREE BEDROOM TOWNhouse, fridge, stove, January 15th, Sidney. 656-3212 after 5.

2 BEDROOM, WALL-TO-WALL, fridge, stove, fireplace, storage, $285. 479-9902.

TWO BEDROOM, FIREPLACE, oil heat, electric stove and fridge, Fernwood Bay Street, $350. 388-7605.

2 BEDROOOM, FIREPLACE, fridge, stove, garage, $300, James Bay. 479-1925.

2507 DOWLER PL. OLDER 3 bedroom, fridge and stove, $185. Available immediately. 479-4619.

NEAT TWO BEDROOM BUNgalow near Woodwards, available January 1, $315. 592-2196.

COSY 2 BEDROOM BUNGAlow, Sears area. Feb 1st. $300, 477-3325.

MOBILE HOME, 52X12, SOOKE. $225. 479-5659.

2 BEDROOM AVAILABLE JAN. 1. 479-2238.

1½ BEDROOM HOUSE FOR rent, $250, 479-2525.

3 BEDROOMS, $350 A MONTH, call 477-6380.

211 HOUSES TO RENT FURNISHED

4 BEDROOM FURNISHED house, available immediately for January 1st, '79. Situated in beautiful grounds of Old England Inn. $450 a month, plus utilities, oil heat, linen and bedding supplied if needed. Children welcome, no pets. 382-8311.

AVAILABLE FOR EITHER 3 OR 4 months. Beautiful Beach Drive home. Seaview. $400. 592-2030.

1 AND 2 BEDROOM CABINS, overlooking the water. 478-9231

212 HOUSES WANTED TO RENT

SINGLE FEMALE PHYSICIAN with Golden Lab Retriever wishes to rent an unfurnished 2 or 3 bedroom house with appliances. Victoria area. January 15th. Prefer country setting. Phone 288-3321, ask for Dr. Jenkins, between 12 and 8 pm.

URGENTLY NEEDED BY January 6th, partially furnished house to rent or will look after your home while you are away. Excellent local references. Gordon Head district. 721-5372.

WORKING COUPLE WITH small dog require 2 bedroom house with fireplace and garage for Feb 1st. Preferably Fairfield/Oak Bay area, references. Phone 388-5979 between 9 - noon.

MARRIED WORKING COUPLE, require small character 2 bedroom house or apartment for February 1. Rent not to acceed $350. 384-0697 between 5 and 7 pm.

212 HOUSES WANTED TO RENT

YOUNG WORKING COUPLE seeking small house for $200 or less. Will renovate for reduced rent. 383-4514.

WORKING COUPLE URGENTLY needs 2 to 3 bedroom home with drive-in basement or garage by Jan 1st. References. 385-4608.

215 HALLS, WAREHOUSES STORES and OFFICES TO RENT

REALSPAN PROPERTIES LTD.
846 BROUGHTON 388-6454

WE SPECIALIZE IN LEASING

"A.S. BAINS CENTRE"
Now leasing, immediate occupancy, near Town and Country Shopping Centre. Ample parking, high traffic area. Suitable for retail, warehouse or office.

"TOWN SQUARE"
Sidney — new retail mall of 16,000 sq. ft. presently under construction — Act fast on this one.

"MAYFAIR"
Ideal for warehouse or small business — 2,500 sq. ft. — $2.00 sq. ft.

HILLSIDE HOUSE"
Medical or Office opposite Hillside Shopping Centre — modern building — 600-800 sq. ft.

"NANAIMO"
New Industrial Park from 3500 to 14,000 sq. ft.

For answers to leasing, buying and other questions call us: 388-6454

YOUR PLACE MANAGEMENT
1720 COOK ST. 388-7324

YOUR PLACE MANAGEMENT
1. Prime ground floor medical-commercial space up to 1,000 sq. ft. in this attractive, new building — air conditioning, covered parking, close to town. Lease includes heat and hydro. $8.00 per sq. ft.
Location — 1022 Pandora Avenue.
2. Independent? New office located in executive-designed air-conditioned building with large exterior sign — attractive reception area, secretarial and photocopying services available.
Location — 1720 Cook Street
CALL 388-7324

ABACUS 388-5365
Office Space Available Now
Call: 388-5365

MEDICAL OFFICE
1105 Pandora Ave. 471 sq. ft. of partitioned Medical Office space located in the Medical Arts Building, immediate possession.

Downtown Offices
A choice of office space from 532 sq. ft. up to 2200 sq. ft. available to view in modern air-conditioned building opposite city parkade. Attractive low rates.
MORGUARD PROPERTIES 383-4168

WAREHOUSE
AVAIL. MAR. 1, '79.
FROM 3500 to 16,000 sq.ft.
Near new concrete block building at 834 Devonshire Rd. including approx. 2000 sq. ft. office, 4 washrooms, 7 large overhead doors, deck loading, will accommodate 45' trailers, 20' ceiling, fenced in for security, drive-up ramp for trucks into warehouse, plenty of parking, heated. For more information please call 477-6621.

SIDNEY IS BOOMING
We offer 6000 sq. ft. just off Beacon at 9756 Third St. Parking for 22 cars; two street frontages. RETAIL/OFFICE/WAREHOUSE.
R. D. LAW 386-3124
Seaspray Properties Ltd.

PRIME LOCATION
6800 sq. ft. ground floor. Excellent for street or foot traffic. Available imm.
CENTURY 21 Western Homes
1037 Cloverdale Ave.
386-3494 (24 hrs.)

OFFICE
836 Devonshire Rd. Main floor, approx. 800 sq. ft, 3 offices and washroom. Lots of parking. Electric heat. Available Feb. 1, 79. $4.95 per sq. ft, Please call 477-6621.

OFFICE SPACE
950 sq. ft. — $350. pm close to T & C shopping centre, ample parking contract.
388-4434 RICK KINNIS 477-9394
WESTMONT REALTY (1977) LTD.

RETAIL STORE OR OFFICE space, excellent for street or foot traffic, prime location in downtown Colwood, 890 square feet in Westgate Centre, will build to suit, reasonable rent. Samoth Corporation, 388-5123.

OAK BAY
Retail, professional or office space available for lease now. 1000-1700 sq.ft. in new air conditioned building nearing completion. Please telephone Danclair Developments Ltd. 388-6515.

A CHOICE OF DOWNTOWN OFFICES to rent at reasonable rates. APPLY PEMBERTON, HOLMES LTD. PROPERTY MANAGEMENT 384-8124 1000 Government Street

RETAIL OR OFFICE
Ground floor commercial space in a busy Esquimalt shopping square. Approx. 1200 sq. ft. Please call 388-5543. Concord.

WANT OFFICE SPACE TO lease? Have 450 to 4000 sq ft modules, centrally located with ample parking, 3347 Oak St. Call A.S. BainsDev Ltd. 384-5016 or eves. 384-4615.

TWO INTERCONNECTED rooms on second floor of small office building on Fort near Blanshard. $150 per month. For appointment to view call David Scott at 385-3435.

DOWNTOWN STORE, 2000 SQ ft, good two storey location, long term lease. Fixtures for sale, reasonable rent. Suitable for TV and stereo, fashions, paints. Write to Victoria Press Box 753.

OFFICE
1800 Blanshard Street
450 sq. ft. — $190 per mo.
386-3231

215 HALLS, WAREHOUSES STORES and OFFICES TO RENT

SEASPRAY PROPERTIES LTD./REALTOR
1911 QUADRA 386-3124

OFFICES:
610 Fort., 1100 Sq. Ft.
Hartwig Court 800 Sq. Ft.
1005 Broad 980, 2200 Sq. Ft.
3960 Quadra 1010 Sq. Ft.
824 Johnson 160 S.F. $80.
2614 Bridge 147 S.F. $110.

RETAIL/STOREFRONT
3400 Douglas 1750/2300 S.F.
Sidney 6000 Sq. Ft.
Stadacona Centre from 700 S.F.

WAREHOUSE
2614 Bridge MINI to 4500 S.F.
601 Boleskine 8200 S.F.
626 Esquimalt 1200 S.F.
R. D. LAW 386-3124

BROWN BROS. on LANSHARD
1006 FORT STREET

3000 SQUARE FEET PRIME OFFICE SPACE
Good parking, air-conditioned, excellent co-tenants.

829 Admirals Road, 2000 feet excellent terms.

For further information call Brown Bros. Agencies at 385-8771.

SMALL AUTOMOTIVE Centre has space available for Related Business. 1,680 sq. ft. Phone Dave or John 388-6755

3141 NAPIER LANE, 4500 SQ FT warehouse plus 1800 sq ft office space for lease, 388-4631, 479-5919.

ACT NOW
6,500 sq. ft. prime office space available on Johnson St. 388-9181.

SMALL CONTROLLED STORage space for rent, $40 a month, Gorge Shopping Center Ltd. 388-5812.

PRIME RETAIL SPACE IN Gorge area, 1000 sq.ft. excellent store frontage, phone 388-5812.

650-2750 FT. OFFICE ON BURNside by Finlayson, parking lot. Phone owner, 383-8774 or 382-1234

GROCERY STORE FOR RENT. Phone 383-7073.

233 MORTGAGE LOANS AND INSURANCE

MORTGAGE NEEDS
Low Cost Residential and Commercial mortgage financing available. If you have tried to obtain a conventional mortgage and were turned down due to credit problems, or not enough equity in your property we may be able to help.
Courtesy to fellow brokers
CALL
CLIFF JOHNSON
382-8215
First Victoria Financial Corp.

1st AND 2nd MORTGAGE LOANS
SOOKE — GULF ISLANDS
SHAWNIGAN — DUNCAN
UP-ISLAND — MAINLAND
We specialize in Land and Land Development Mortgages
Existing Mortgages Bought
Call Mr. Douglas Hawkes Collect
384-7128 (after hours 477-9544)
DOUGLAS HAWKES LTD.
990 BLANSHARD ST.

MONEY $$$$ MONEY
For mortgages . . . Quick, courteous, confidential Service. Call Don MacGillivray.
Glengarry Rlty. 479-7138

MORTGAGE AMORTIZATION schedules and present worth (discount) available on in-house computer system. Schedules processed within the hour. Applications can be taken by phone. Call SAEC 382-9255.

Funds available immediately for 1st and 2nd mortgages. Contact:
david burr ltd.
655 FORT ST. 384-9335

SMITH DOBSON ESTATES MORGAGE FUNDS AVAILABLE
384-1424 388-5464 pager 610

234 MORTGAGES FOR SALE

SINCE 1887 Pemberton, Holmes Ltd. 1000 Gov't St 384-8124

INVESTORS
LOOK TO US FOR HIGH YIELD WITH SECURITY
INTEREST CALCULATED & PAID MONTHLY
3 YEAR TERMS
FIRST MORTGAGE INVESTMENTS
10¾% to 11¾%
Come in or call 384-8124
RICHARD HOLMES
HOWARD CLARK

12% SOUND 1st MORTGAGE placed at less than 60% value of security: from $10,000 to $40,000, 3 year term. Interest paid monthly. $15,000 two year term. $13,000 three year term. 15% 2nd mortgage $10,000 to $20,000, eleven month term. Please call Mr. Douglas Hawkes at Douglas Hawkes Ltd. 990 Blanshard St. 384-7128 (after hours 477-9544).

WE PAY CASH FOR MORTgages and agreements. If you have a mortgage or an agreement for which you are collecting payments but would like to sell your equity for cash, please phone Mr. Eric Charman, 385-9765. CHARMAN PACIFIC REALTY LTD., 608 Broughton Street (across from Eaton's Parkade).

235 WANTED TO BORROW

SMALL COMPANY IN NEED OF private financing or backer in exchange for % of company net take, books open to interested and serious party. 383-4929.

240 BUSINESS OPPORTUNITIES

MOTEL WANTED
Eastern buyer. Early possession. About $100,000 down. Asking price must be justified by current financial statement. Phone
JIM WALTERS 656-3253 or
ROYAL TRUST 384-8001

COLWOOD CORNERS
For rent now - only one space left in this new busy Shopping Centre. Phone 595-0193 (home), 383-5544 (office).

LIMITED PARTENERS WANTed for established Victoria nightclub. High return, great potential. Victoria Press, Box 660.

240 BUSINESS OPPORTUNITIES

SAANICHTON CENTRE DANCLAIR DEVELOPMENTS LTD.
Excellent profit potential in new business area and new air conditioned building. Space available next to Post Office and Bank. Well defined business area with large residential clientele in fast growing centre. Join other businesses moving to this area. Opportunity for:

Barber	Travel Agent
Sporting Goods	Appliances
Stereo Shop	Stationery
Insurance	Pet & Grooming
Toy & Hobby	Professionals
Hardware	Auto Supply

Or your specialty
For information call:
652-1141 FRANK CSINOS 652-3202
388-6275 Pager 2826
SEABOARD PROPERTIES LTD.
7173 West Saanich Rd., Brentwood Bay, B.C.

EUROPEAN DELI
In the heart of Victoria ½ blk. off Douglas. Showing excellent revenue and lease. Information to qualified purchaser.
THE ZIEGLERS
384-8075-Pgr. 310
Seaspray Properties Ltd. 595-3151

244 REVENUE PROPERTY

the Permanent For Sale
3647 SHELBOURNE 477-0141

NEVER TOO LATE
21 SUITES
$415,000
Mostly spacious 2 BR units fully occupied showing close to $60,000 revenue. 3 storey easily maintained building only 5 yrs. old with Tar and Gravel roof and aluminum siding. Large 9¼% Mortgage with 5 yr. term. Good equity considered as down payment. Call for discussion anytime!!!
BRUCE BATEMAN
477-0141 384-2827
The Permanent

Cedric Steele Realty Ltd. 388-6258

DUPLEX
$62,500
Drive by 1332-1334 Merritt St. Good location. Vendor wants quick sale, $10,000 down will handle.

6-SUITER
PRICE $107,000
Down payment $30,000, assume 1st mortgage of $70,000 at 10½% interest. Gross rental $14,520 per year. Vendor wants quick sale.

Both above proprties can be traded in on suitable business. Call
GERRY FINNIGAN
388-6258 383-4739

SECTION 32
RENTED UP
$79,900
3-yr. old duplexes (2 of them). Good construction, side-by-side — two storey, 3 bedrooms and large lots. Exellent tax shelter and good investment. Hurry before Dec. 31! Call ALLAN TRELFORD 388-6275 pgr. 2527, PAT PARKER 388-6275 pgr. 2519.
CENTURY 21 Western Homes
1037 Cloverdale Ave.
386-3494 (24 hrs.)

10% TAX SHELTER
Brand new 2 and 3 bdrm exceutive strata duplexes in 5 home mini village. West Coast contemporary cedar homes featuring skylights, ceramic tile bathroom, solid beams, vaulted ceilings, custom teak cabinets etc. asking $178,000. Act now for 1978 by calling.
MOORE & CAMPBELL
DESIGNER BUILDER CO LTD
385-4227 384-2131

DUPLEX
$54,900
Attractive, bright and well-kept 2-bedroom plus full basement main floor suite. Full self-contained, separate entrances, 1 bedroom up. Close to town and bus route. Exterior needs some redecoration. Priced for quick sale. Ideal "live-in and rent one half situation".
385-7721 KENT MacLEOD 595-4273
GARDNER REALTY LTD.

REVENUE PROPERTIES
1. 6 suites. Park location. $125,000.
2. 7 suites. Fairfield. Excellent. $95,000.
3. 6 suites. Cook and Quadra. $73,500.
4. 5 suites. Fairfield. $79,500.
For more information on any of the above please call ERNEST WILLDEN 383-0640, National Trust 595-2121.

TAX SHELTERS
—2-yr.-old 2-3 bdr., fireplaces, located Glen Lake area. Asking $74,900.
—16 two-bdr. Condo Units located near Sooke Village centre. Guaranteed rentals. Asking $528,000.
—4 two-bdr. Rockland Condos, fireplaces, utility rooms, leased from $53,000.
Will consider trades. Larry Haddon 592-7735. British American Realty Ltd. 385-1431.

8 SUITE APARTMENT
ROCKLAND AVE.
Suites are large and have retained character of original home. Immaculate condition throughout. Operating statements, etc. with L.S. Price $195,000. Advantageous existing financing. Exclusively listed.
Call JOHN JENKINS 595-1535
BOORMAN INVESTMENT CO. LTD.
2045 CADBORO BAY RD.

10% CCA
New Gordon Head duplex, 3 bedroom, 1600 sq. ft. per unit, asking $115,000.

31 suite ARP building with non-repayable subsidy. Full occupancy, $837,000.
Westad Realty Ltd., 383-1953 or 592-6887.

4 SUITES
4 SUITES
Well located in James Bay. Good condition. Good return. Open to offers on price of $80,000. For info. phone
GEORGE GREEN
385-3435 477-4651
P. R. BROWN & SONS

10 SUITE APT.
Clean, easily operated. Showing good net. Near Fernwood and Pandora. Handy to bus, schools, and shopping. Price $179,000. For further details call anytime — HENDERSON REALTY LTD., 385-9741 or BOB GIBSON, 658-5153.

$53,900
$6960 gross rental per year. Older solid Vic West 3 bedrooms up, 2 bedrooms down, large lot, prime development property. By owner, 595-6319 after 6.

COLWOOD SIDE X SIDE, 2000 sq. ft. duplex. Income $7100-$63,500. 386-9615 after 5.

21 SUITES, 4 YEARS OLD, $320,000. Will take house as down payment. 384-8530.

247 COMMERCIAL OR INDUSTRIAL PROPERTIES

WANTED
Shopping Centre
Have you something viable for $500,000 cash? Preferably Greater Victoria. Please call
Smith, Dobson Estates Ltd.
384-1424 388-5464 Pager 610

COMMERCIAL AND RESIDENTIAL COMPLEX
16 residential and 6 commercial with room for expansion. Offered at well below replacement price. Reduced $100,000 to $510,000 for quick sale. M.L.S.
RAY AND CHRISTINE
386-3231 MILAN 592-3652
BLOCK BROS. REALTY LTD.

7200 SQ. FT. WAREHOUSE
2 years old. Concrete block construction. Easy access. Close in location. Offered at $230,000. Try your offer.
RAY & CHRISTINE
386-3231 MILAN 592-3652
BLOCK BROS. REALTY LTD.

250 HOUSES FOR SALE

BOORMAN'S
612 Fort St. 386-7521
2045 Cadboro Bay Rd. 595-1535
BOORMAN INVESTMENT CO. LTD.

ROCKLAND
$98,500
NEW LISTING
Situated on a quiet cul-de-sac in the exclusive Rockland area on a rocky oak treed lot. The home exudes charm and warmth and has been completely and tastefully remodelled, including a new kitchen, decorating, carpeting and bathroom. The main floor has 1410 sq. ft. — a 20 ft. living room with fireplace — spacious separate dining room — three bedrooms (master ensuite). In addition, there is an attached garage, plus a basement with a recreation room. A pleasure to view. (MLS 37526)
IAN BOORMAN
595-1535 Res. 592-3835

SEASPRAY PROPERTIES LTD./REALTOR
1911 QUADRA 386-3124
1175 NEWPORT 595-3151

START A NEW
year in a new 3-bedroom no-step home in the Cedar Hill X Rd.-Blenkinsop area. Situated on a large lot on a dead-end street — this home features large living areas, excellent layout in the master bedroom and ensuite, old brick FP, sundeck, patio, 2-car garage, roughed-in vacuflo system and more! $72,900. ML 37519.
KEN WILKE 386-3124

THE "HISTORY MAKERS" WHITTOME'S

$40,000
"Architectural Design" from 1909. Interior radiates warmth and charm. Two bedrooms, two fireplaces, full basement, large lot 60x132. Drive by 402 Skinner St. then call me, Bob Johnson on this Exclusive listing.
388-4271 592-3573

BRENTWOOD
$64,900
You can't miss this nearly new 4 bedroom home. Immaculately kept, 3 baths, Lg. LR with FP, formal size DR, 13.5x25' family room. Located on quiet cul-de-sac, ML 36798.
479-3612 Kent Deans 478-8316
Century 21 Suburban Realty (1978)

BUILDERS SPECIAL
Direct savings for you in these two energy saving homes with)-year warranty.

HOUSE #1 — Delightful split, two or three bedrooms, skylighted entry, only $106,500.

HOUSE #2 — Two to four bedrooms. Ready for you to pick colours and carpets. Only $108,500.

These are quality custom homes ready for your inspection. To view phone JIM at 479-5910 or 388-9941 or BRUCE at 592-0995.

THE "HISTORY MAKERS" WHITTOME'S

I NEED
2-bedroom home with den or family room. Bsmt. not neccessary. Serious. In mid 60s please. MARY McGUIRE, 479-1667 anytime.
J. H. Whittome & Co. Ltd.

Langford $41,900
Two bedroom home, 1,000 sq.ft. Large treed lot, good assumable mortgage with Royal Trust. This home was completely rebuilt 3 years ago. Call 382-7235 for appointment to view or drive by 661 Hoy Lake Rd. off Millstream.

Beautiful Bamboo
This brand new 2 bedroom cedar comtemporary home is really different. Featuring skylit well through three level mezzanine, vaulted living room, skylit soaking tub with separate shower, cedar faced fireplace, custom teak cabinets, skylit basemnt 1½ bath with 3 piece roughed in basement. Double underground garage, close in, quiet residential area. Fenced and landscaped. Direct from builder at $85,000 by calling today.
MOORE & CAMPBELL
DESIGNER BUILDER CO LTD
385-4227 384-2131

SWINERTON'S
REALTY WORLD
List and Sell with Swinerton Stewart Clark Ltd.

250 HOUSES FOR SALE

BLOCK BROS.

SELL THRU VIDEO

WOODED SECLUSION
UNIQUE DESIGN
OLD WORLD CHARM
A distinctive new home in a beautiful wooded area of Broadmead. Over 3300 sq. ft. luxury living area provides up to 5 bedrooms, 4 baths, 5 fireplaces. Extensive use of skylights and cedar. Master bedroom complex very private. Fully modern with some Italian mountain home touches which give it an exciting charm. You can select either hardwood floor or wall-to-wall carpet. Truly one of a kind that you should see. MLS.
Ted Walford Office Bill Rempie
598-1420 477-1841 658-5794

BEACON HILL PARK
BEACH PARK
OWNER'S SUITE
Just across the street from Beacon Hill Park and 4 homes from the beach, a 2-storey revenue home with owner's suite consisting of 2 bedrooms, den, living room with fireplace, dining room and 4 housekeeping rooms. Unequalled location. $89,000.
598-1420 Ted Walford 477-1841

SAANICHTON
COUNTRY HOME
5 BEDROOMS
SEA VIEWS
A spacious 5-bedroom residence at the end of a quiet cul-de-sac near Mt. Newton. 23' living room, dining room, large kitchen — all with sliding glass doors to the wrap-around sun-and-view deck. 3 bathrooms. Spacious recreation room with fireplace. Double carport plus excellent parking. Well-treed back garden. Den off reception hall. Curved staircase. $87,000.
598-1420 Ted Walford 477-1841

SEA VIEWS
CADBORO BAY
4 LEVELS
On a quiet "country" road close to village, Royal Victoria Yacht Club, beach and University. A 4-bedroom residence for the modern family. Intriguing floor plan combining privacy and multi-level luxury with good sea views from most levels. Large recreation hall, formal dining room, spacious "view" kitchen with adjoining breakfast room and family room with acorn fireplace. Billiard room, 3 bathrooms. Separate master wing with guest bedroom. View balconies. Excellent parking for boat, etc. $139,000.
598-1420 Ted Walford 477-1841

CADBORO BAY
TUDOR
.75 ACRE SECLUSION
4 BEDROOMS
With a beautifully wooded three-quarters of an acre affording complete seclusion, a 3-bedroom TUDOR home in the QUEENSWOOD area of CADBORO BAY. Full reception hall, 27' living room, separate dining room, spacious kitchen with built-in breakfast unit and laundry room adjoining. 27' family room with fireplace, den, 3 bathrooms, large master bedroom with TV alcove and exceptional ensuite. Double garage. Excellent guest parking. Realistically offered at $145,000.
598-1420 Ted Walford 477-1841

GORDON HEAD
4 BEDROOMS, STUDY
3 BATHROOMS, VIEWS
Situated on a quiet avenue with unobstructed views, a spacious home with a large back garden. 3 bedrooms on the main floor, with a 4th downstairs with the kitchen. Living room with fireplace, full dining area with adjoining sun-and-view deck. Downstairs, large family room with fireplace and glass doors to the lawn and young fruit trees. Richly panelled study, workshop. Offered at $78,000.
598-1420 Ted Walford 477-1841

3 BDRM CONDO — $27,900
Choice of two family units on top floor. Suit single parent. Close to Esquimalt Plaza, school, bus. B.C. Grants available.
GORGE AREA HOME $42,950
Suit handyman — 2-bedroom with basement on large 60'x157' lot. Clear title. Cash or will arrange financing.
BOWDEN REALTY 383-5524

SAANICHTON
8084 MAHON PL.
Nearly finished 3 bedrooms, ensuite, family room, full basement, double garage. Priced $83,200. 652-1739 or 652-1579.

DFH 477-7291
D.F.H. Real Estate Ltd
1559 McKENZIE AVE.

GORDON HEAD
Mt. Douglas view-4 bedrooms, 3-4 piece bathrooms, formal dining, family room, office, workshop, 2 feature fireplaces, 2 country kitchens, 2,500 sq. ft. for your large family or can be in-law suite, offered at $79,800, won't last. 477-9270.

BRAND NEW
$51,900
10¾% mort. 5 mins. to town
12x18 family rm 12,000 sq ft lot
Thermo windows 2 fireplaces
Phone K. McKay Builders, 479-8462.

COLWOOD
$1500 DOWN
Will put you in this older 2 bedroom home. Full basement, w/w, electric heat, on large lot. Greenhouse, chicken coop, fruit trees, garden. Phone owner at 478-8970 or drive by 3019 Pickford.

FOR SALE Royal Trust 477-0191 384-8001

Island Homes Ltd.
2504 DOUGLAS 386-7545

7 YR. OLD
RETIREMENT
RANCHER
In View Royal. 1150 sq. ft., 3 bedrms., garage and workshop. Just listed. Westgate Rlty 388-9941, J. Ranson 479-5910.

$45,900. IMMACULATE 3 BEDroom, full basement character home. Completely redecorated. New wiring, plumbing, furnace. Open House weekend afternoons. Weekdays 5 to 8 pm. High Cook area. By Owner 384-5077 or 598-1208.

250 HOUSES FOR SALE

WESTMONT REALTY LTD 388-4434

GORGE
Nice lot, older home needing some care. A great home for a starter, two bedrooms, asking $39,500.
388-4434 I. G. LIDSTONE 477-0982

NEAR SIMPSONS
One-and-half-storey lovely home, two bedrooms up, two down. Also good holding property. Asking $47,500.
388-4434 I. G. LIDSTONE 477-0982

5 ACRES
High and dry off West Saanich Rd. Lovely trees, lots of parking, double garage, suitably located in a landscaped area is a built-for-owner luxury home of 1600 sq. ft. with cedar roof, stone and cedar siding, heavily insulated and oodles of extras. All appliances and drapes, $149,500. Call for an appointment, as it's holiday time.
388-4434 I. G. LIDSTONE 477-0982

WHY WAIT FOR 79?
Drive by 4416 Torquay Drive and see this 4-bedroom home with features such as: 4-person sauna with shower and change room, convenient kitchen with eating area and views of Mt. Doug from the sundeck. Priced to sell at $67,900. Call
LINDA ANDERSON, 721-3008 or
JACK KINNIS, 384-8920.

REDUCED TO $75,900
1-ACRE PASTURE
AND HOUSE
Ideal for horses, ½ block to swimming and clam digging, Sunset Riding Club 1 mile. 3 bdrms., rumpus room, large sundeck and carport. Wonderful views of Saanich Inlet. A must see 10135 Tsavkum Rd. near Mills Rd. and West Saanich Rd. Call
388-4434 RICK KINNIS 477-9394

GARDNER REALTY Ltd.
895 Fort St. 385-7721
(24 HR. SERVICE)

3-BEDROOM
3-STEP
$46,900
VIEWS
A woodsy L.R. with F.P., an extra large kitchen, furnace room workshop feature this clean new listing. Ideal for the retired or starter. Phone Cliff now. MLS 37311
385-7721 Cliff Salmond 477-3626

GRAND OLD
HOME
$73,500
Converted to 4 suites. Live-in luxury in this character 2-bedroom suite. Beamed ceilings, stained glass, brand new kitchen. MLS 37080. For more information call:
AUDREY MONT
385-7721 598-7598

NEW HOME
ON TREED LOT
Only one other like it in Victoria! The builder is almost finished a copy of his own custom home. 1700 sq. ft. plus. Here are the extras; 2 finished F.P.'s, oak kitchen cabinets, 3 bedrooms, with possibility of 5, thermopane windows, double drive-in garage, huge workshop area, shower ensuite and large deck with view of the water. Area of quality homes all these and more, are extras to the average new home. Priced for quick sale at $79,900 firm.
KENT MACLEOD
385-7721 595-4273

the Permanent For Sale
1125 DOUGLAS ST. 382-9191

OPEN HOUSE
THURS. 2-4
1458 Taunton
OLDEN DAYS recalled — but with a modern touch. 2 bedrooms, new kitchen and bath, full basement. $48,500. ML 37254.
JACK GRANT
382-9191 BUS. RES. 477-8172

3073 ALBANY
Gorge convenience — neat 3 BR bungalow with one BR in-law suite in full bsmnt.. Open fireplace, drapes, stoves and fridges included. New alum. gutters, downspouts, gutters in '75. Priced at $56,500 for a quick sale. ML 37173. To view by appointment call.
HERB McDANNOLD
382-9191 BUS. RES. 384-6768

LOCATION AND
QUALITY
Two important aspects. Consider —Oak Bay university area. Quality finishing, top line appointments. Brand new 3 BR, 2½ bath, lovely LR and DR, fam. rm., den, oak cab. kitchen, dbl. garage, thermopane, etc. Immediate possession — reduced to $119,000. ML 36033. Call today for viewing.
HERB McDANNOLD
382-9191 BUS. RES. 384-6768

THE PERMANENT

P.R. B
P. R. BROWN AND SONS LTD.
"THE PEOPLE TO SEE"

A XMAS CARD
VIEW . . .
Enjoy a commanding view of the sea and islands (in all their glory) from this Mediterranean-style gem on the crest of Cordova Bay ridge. Features 1532 sq. ft. on one level with 2 bedrooms (powder room off each), living room and dining room, with view. Family room, modern kitchen, Sundeck. Drive-in garage. Underground wiring. The large lot is nicely landscaped in front. Rear is in its natural state. Located in an area of fine homes. Drive bys given gladly. However, inspection is by appointment only. Exclusive. Please call quickly and avoid disappointment:
$119,000
385-3435 Dennis Wagner 385-5983

LAKE HILL
Near Ambassador Park and elementary school. 2 bedrooms, living room with fireplace, dining room, full basement with drive-in garage, on a 60'x150' lot. Offered at $56,500.
385-3435 JOHN EVANS 477-4452

ROCKLAND
A nice location an within easy walking distance to downtown. 2-bedroom bungalow, living room with fireplace, kitchen with dining area. Hot water heating. Ideal for couple or small family. Must be sold. Offered at $55,000.
385-3435 JOHN EVANS 477-4452

250 HOUSES FOR SALE

$45,000
$1250 Dn
COLWOOD

SPACIOUS 3 BR WITH 1½ BATHS. CARPETED THRU OUT. FIREPLACE AND FAMILY-SIZED KITCHEN. QUALITY WAS NOT SACRIFICED BY THE BUILDER IN THIS HOME THAT CARRIES A 5-YEAR WARRANTY. MOVE IN NOW. ONLY 3 LEFT. CALL KEN MILLAR AT 478-1721 or 384-8075, PAGER 519 ANYTIME.

RIDLEY BROS.
DEVELOPMENT CO. LTD.
MEMBER VICTORIA HUDAC

Victoria Realty LTD. 386-3585

IDEAL STARTER
Very bright family home located on a nice treed (apple, peach, cherry and plum) lot, with large rear patio area, greenhouse and tool shed. This 3-bedroom, full basement home with fireplace, pleasant dining room, utility off the kitchen, hardwood floors, good-sized rec room plus workshop and drive-in garage. All this and more located in the Carey-Wilkinson area. Call me to view today. Owner has bought — MUST SELL. Asking $55,500. New MLS. Trade-in plan available or as little as $3900 down and approx. $505.00 per month PI. Call Jack Lidstone, 477-9262.

TATTERSALL
$39,900
A real cute retirement or starter home. Nice yard, full basement, etc. This has to be the buy of the year. (MLS). Call Vaughn Thompson, 386-3585, res. 658-8541.

National Trust Realtor
HILLSIDE MALL 595-2121
3440 DOUGLAS 382-8101

HOLIDAY
HOUSE HUNTING
For service call ROB ANGUS, 652-2576 or 595-2121.

3671 SAVANNAH
Completed lower level with 3rd bedroom, family room, workshop and laundry and linen room, plenty of storage. The main floor has a large family kitchen, living room with fireplace and quality W/W carpeting plus two spacious bedrooms, lots of parking, excellent garden. 16 years old, close to shopping and playground with tennis court. I will be available by pager anytime through the season to show his home, priced for quick sale. Pager 384-8075, No. 682 or home 595-0134, off. 595-2121. LARRY LINEHAM. HOLIDAY GREETINGS.

Century 21 WESTERN HOMES
1037 Cloverdale 386-3494

$41,900
AND A COZY
NEW YEAR
Around a blazing fire in his delightful little home with character in one of Victoria's nicest areas. Large secluded lot. Ideal first home. MLS 37300. CALL ALLAN TRELFORD 388-6275 pgr. 2527, PAT PARKER 388-6275 pgr. 2519.

WRAP IT UP
FOR CHRISTMAS!
A REAL GEM!!
$41,900
This 2-B.R. home is spic and span inside and out. L.R. is warm and cozy. Bright kitchen with dining area, plus sep. utility. Large fenced back garden with a super 22'x14', heated and wired separate workshop and garage. MLS 36674. To view phone TERRY EDEN 386-3494 (24 hrs.).

$45,000
$1250 DN
$300/MON
QUALITY BUILT 3 BR HOMES. FIREPLACES, COLORED FIXTURES, DOUBLE GLAZED WINDOWS, INDIVIDUALLY DECORATED, 5 YEAR WARRANTY. CALL GORDON ENGLISH OR GORDON ROBERTS.
388-5641 479-5613
LEANO DEVELOPEMENTS LTD.

C.N. MONTAGUE CO. LTD.
Sales, Consultations, Rentals
1720 Lillian Rd. 595-4413

FAIRFIELD REALTY LTD.
Call the Fairfield Specialists
1295 FAIRFIELD RD. 383-2244

SIDNEY, BY OWNER, 2 BR., 2 baths, fireplace, easy care lot with pool, $53,600. 656-5614.

BY OWNER, 2 BEDROOM house, Esquimalt, $37,000 firm. 384-7078.

3 BEDROOM HOME, COMpletely redecorated, must sell, $41,900. 382-2030.

OAK BAY, 2 BEDROOM, large lot, older home, $41,900. 595-7770.

BY OWNER, LOVELY 3 BEDroom, Jubilee area, $48,500. 478-6162

250 HOUSES FOR SALE

BLOCK BROS.

SELL THRU VIDEO

OPEN HOUSE
3403 HENDERSON
THURS. AND FRI.
2-4 P.M.
OAK BAY/
UNIVERSITY AREA
$73,900 — Absolutely super value, inlaw suite if needed. Lot 74x175.
OLIVE L. MARTIN
386-3231 479-8913

REDUCED $3,000
NOW $42,500
OWNER SAYS SELL
A fantastic buy at this price. 2 bedrooms, thermopane windows, super insulated (low, low heat bills). Rewired, replumbed, insulated garage and loads of charm. Located near Cook and Hillside. Must sell before new year, so bring your offer.
RAY & CHRISTINE
386-3231 MILAN 592-3652

THIS ONES YOURS
A FIX-UP
ESQUIMALT — Character bungalow, 2 bedrooms, fireplace in living room, drive-in garage. $35,000.

KIWANIS WAY — 2 bedroom basement home, large living room, bright kitchen with dining area. $33,500.
386-3231 Bob Hahn 595-1642

IN THE $40s
TATTERSAL — Exceptional buy, 2 bedrooms, character, full basement home. A large living room, with fireplace, and separate garage. $45,900. MUST SELL!

FERNWOOD — 3 bedrooms, 2 storey, full bsmt. home with fireplace, sundeck and on a nice lot. $44,900.
386-3231 Bob Hahn 595-1642

COLWOOD
BRAND NEW
$55,900
$3,500 DOWN

3 BDRMS, FIREPLACE, THERMOPANE WINDOWS, EXTRA INSULATION, CLEAN ELECTRIC FURNACE HEATING, FULL AND OPEN GROUND LEVEL BASEMENTS WITH R.I.D.P. SOME UNIQUE HILLSIDE LOTS STILL AVAILABLE. NOW UNDER CONSTRUCTION, BUNGALOWS AT $49,900 with $2500 DOWN AND QUALIFY FOR $2,500 GRANT. ALL HOMES CARRY 5-YEAR WARRANTY. VISIT OUR DISPLAY HOME AT 544 STORNOWAY OFF WISHART ROAD.

WED. - FRI. 1-6
SAT. & SUN. 1-5

FOR MORE INFORMATION CALL KEN MILLAR AT 478-1721 or 384-8075, PAGER 519 ANYTIME.

RIDLEY BROS.
DEVELOPMENT CO. LTD.
MEMBER VICTORIA HUDAC

$1900 DP
10¼% MTGES
Down payments as low as $1900, if you have been refused a mortgage elsewhere give us a call & ask about our financing. TRADE YOUR OLD HOME FOR A NEW.

GORDON HEAD
New homes in various stages of construction close to UVIC, all schools & shopping centres. Floor area 1200-1600 sq. ft. Buy now and have house finished to suit you or do some of the finishing yourself.

ESQUIMALT
1390 sq. ft. of floor area, renovated 4 brs., 2 baths, large utility rm., spacious kitchen, den with fireplace off livingroom, large lot ½ block from water.

CUSTOM BLDG.
Have your dream house built on one of our 76 x 130 ft. lots in Gordon Head area or a lot of your choosing. Do some of the work yourself & save money.
Mrs. Pat Saulnier, Kasapi Const. Co. Ltd., 538 Dupplin Rd. at 386-6191 or res. 384-2197.
A MERRY CHRISTMAS IS IN A KASAPI HOME.

T/C TOWN AND COUNTRY REALTY

MANN
T. L. MANN & ASSOCIATES LTD

OWNER MOVING. NICE three bedroom home, fireplace, deck, carport, full basement. Quiet area. Close to conveniences. $63,500 479-7201 No Agents

563 FOUL BAY RD. TWO BEDroom, 1,125' house, sunken living room, fireplace. On large private 13,000' lot. Out of town move forces sale. $69,900. Owner 592-4491.

COUNTRY SETTING, NOT FAR from city, 1½ baths, 3 bdrms up, 1 down, built-in D/W, fenced, large lot, fruit trees, greenhouse, $68,500. 2523 Meadowland, north of Elk Lake. 652-3773.

BY OWNER, EXCELLENT value home, 3 bedrooms, 2 bathrooms, spacious home with basement on fenced lot, 50x112. Near all conveniences. Sacrifice at $39,900. Phone 383-3309.

HOUSE FOR SALE OR RENT to purchase, 3020 Uplands, 4 bedrooms, 2 baths, heated pool, 4 car garage, agents welcome. $145,000. Rent negotiable. 595-2436.

3 BEDROOM, NEW WIRING, new oil furnace, basement. Burnside School area. $38,000 595-8060 after 6:30pm

MUST SELL 3 OR 4 BEDROOM, 3 bath, Gordon Head, close to Lambrick Park High School, a bargain at $105,000. 477-7305.

WARM AND INVITING TWO large bedrooms plus one down full basement home, quiet area, $61,000. 479-6919

250 HOUSES FOR SALE

GORDON HEAD

4 bedrooms, 3 full baths, 1 ensuite, 2 rock fireplaces, fully developed on both levels, must be seen to be appreciated. Owner will consider all offers. For appointment to view call D. Simms, 386-3414, 9-5; evenings, 386-6916. OK Trucking.

SAANICHTON
7840 SCOHON

Older home built to last, backing on farm land, 3 bedroom, 4 piece ensuite, oil heat, thermo windows, built-in vacuum, new carpets. Only $53,500. 652-1739.

253 COUNTRY HOMES and PROPERTIES

ON THE BEACH

Magnificent selection of cottages. Townhouses, apartments offering fabulous views and within maintained estate grounds. Absolute peace and quiet our first priority. For a viewing appointment

OCEAN VILLAGE
642-5254

GORDON HULME LTD.
Sidney-Saanich Peninsula
656-1154 2444 Beacon Ave.

CHRISTMAS DRIVE-BY!

10186 Fifth Street, Sidney. Drive by, do not disturb, but call me to arrange an appointment to show you this happy, well-cared-for, 2-bedroom, basement home. Immaculate condition. Asking only $57,900. Can also be purchased fully furnished at short notice!
656-4000 K. DROST 656-2427
SAANICH PENINSULA PROPERTIES LTD., SIDNEY

256 WATERFRONT PROPERTIES

DEEP COVE
WATERFRONT

Newly renovated home provides maximum view from main living area and master bedroom, all overlooking Beautiful Deep Cove, Cowichan and Saltspring. Easy access to your own private beach, safe year round boat anchorage in front of your own home. Fully landscaped easy care garden. Offered at $184,500. 656-3835.

WILDERNESS CAMPSITES 29 acres, 1500' waterfront, from $5,000. Phone 386-1607 before 10 am.

258 CONDOMINIUMS

THE NEWPORT BEACH

Only a few yards to Oak Bay's most exclusive waterfront on Beach Drive overlooking the Oak Bay Marina. Spacious luxury, two bedrooms, two full bathroom apartment homes built with all the extra design feaatures and meticulous craftsmanship that typify all of Park Pacific's many fine projects. Half of these exceptional luxury apartment homes have sold in the past few weeks, somewhat of a record considering the price range and current market conditions. There will probably never be another building of this quality, in a similar location, ever to be created again in Victoria. Don't miss this fabulour opportunity to purchase happiness and peace of mind for the rest of your life knowing you will have an investment similar to a valuable original painting or a one of a kind art piece.
Priced from $110,000.00
Look for the classic blue canopy at 1375 Newport Avenue. Call now for appointment to view — 598-4224 between 1:00 and 5:00 p.m. or 383-4124 twenty-four hours. Another quality development from Park Pacific Apartments Ltd.

Cost Conscious Convenience

Spacious 2 bedrm. condominium. Rear of quiet bldg. in convenient Yates/Cook Area. This tastefully decorated home features large, 4 pce. bathrm. plus shower in ensuite. In-line dining rm., kitchen 11'x12'. EXTRA CLOSETS provide ample storage. An excellent 10% CCA candidate. MLS. Asking $42,900.
ERNIE BRIMBLECOMBE
477-7291 384-8075(Pgr. 969)
D. F. H. REAL ESTATE LTD.

RETIRED? RETIRING?

Private Beach

Boat moorage at your back door. Magnificent views of the Harbour. Excellent choice of various architectural designs.

OCEAN VILLAGE
642-5254
For a viewing appointment

$495 DOWN with B.C. Grant

New Condominiums. Includes Frost-Free Refrigerator and deluxe Self-Cleaning Range. Monthly payments $216.00 PIT, $29,900. Call 385-2458 anytime for viewing. Byron Price & Associates Ltd.

Cedric Steele Realty Ltd.
388-6258

LAUREL POINT!

2 bedroom suites of varying floor plans for the discerning buyer. Trades will be considered.
CEDRIC STEELE REALTY Ltd.
388-625[illegible]

BEACON HILL PK.
NEW AND NICE

2 Bedrooms, 1½ baths, 3 major appliances. Fireplace and elevator. Facing the park. Very realistically priced at $67,000. Clear Title. Immediate possession. To view please call Vaughn Thompson at Victoria Realty Ltd. 386-3585 or res. 658-8541.

CONDOMINIUM

Quality top floor unit in very attractive building. Quiet area. Features include built-in dishwasher, laundry facility in unit. 2 bedrooms with ensuite, lovely dining area. Plenty of storage and closet space. Covered parking. Sauna, swirl pool, etc. MLS $48,950. GEORGE PARSONS 386-2955 or 598-3847 CENTURY 21 Mayfair Realty.

1 BEDPOOM $21,950

Choice of two suites on sunny south side. Suit single buyer or rental investment. Cash or good terms.
BOWDEN REALTY 383-5524

258 CONDOMINIUMS

$23,000

"Excellent Bachelor Suite". All appliances included. Close to all amenities. MLS 36948.
388-4271 Bob Johnson 592-3573
J. H. Whittome & Co. Ltd.

CO-OP TOWNHOUSES
Offer Special Advantages

1. Refundable Share Purchase
2. Cost of Living Bonus
3. Rents Based on Income

941 Hereward Street — 3 B.R. Available January 31st
CREIGHTON PROP. MGMT.
388-4422

1400 SQ. FT.
$49,900

In a quiet location in Esquimalt, 2 lge. bdrms., lge. living rm., dining rm. and a gorgeous open style kitchen family rm., 2 bathrooms and beautifully kept. A MUST TO SEE.
386-3231 Bob Hahn 595-1642
Block Bros. Realty Ltd.

SPENCER CASTLE

DANZO & FRANCO HOLDINGS LTD. 384-4013, 386-3816

DESIRABLE OAK BAY LOCAtion, 1 bedroom, no step condominium, controlled entrance, one block from Village, library, theatre. $28,900. Far below replacement cost. 592-9144 or 592-3026.

ATTRACTIVE 3RD FLOOR 1 bedroom suite, 3 kitchen applicances. Complex has all recreational amenities, excellent financial reserve. Clear title. Owner 479-6738.

LAUREL POINT, NEW 10TH floor 2-bedroom condominium, scenic mountain and harbour view. Owner, 388-7311, Res. 652-1558.

"OAKDALE ESTATE"
ONLY 4 left, Hurry!
CALL 477-1449 or 477-9313

259 TOWNHOUSES

The Seahaven
897 Admirals Road

These custom designed townhouses priced from $52,900 have two and three bedrooms, each home has fireplaces in the spacious livingroom, smartly designed kitchens with full appliances, most units have double carports and full basements. Come out and view these exciting homes today from 1:00 to 8:00 P.M. daily or contact for personal viewing:

Westmont Realty (1977) Ltd.
388-4434

SELKIRK MEWS
946 SELKIRK

Just a touch of the Gorge water views — may be yours in this small deluxe complex. All two bedroom units. Just 4 left. Don't hesitate to call me to view this development over the holidays. Just phone 386-3585, res. 384-4827, ask for John Molyard. Victoria Realty Ltd.

Country Side

As Low As $214/mo
for your own 3 bedroom home

For information please call
652-4461 or 386-0897
7925 Simpson Rd.
Open 2-5 p.m. Weekdays
E.Y. Construction Ltd.

Pemberton Place

Well-located, designed and constructed, this, we believe, is the finest townhouse project ever built in this city — but please, come and judge for yourself!

Located just off Fort St. on Pemberton Rd. Open House Daily 2 to 5 p.m. except Monday. Exceptionally well priced from $84,500.
Tod Hackett Construction Ltd.
384-1101 477-8646

263 GARAGES FOR SALE, RENT OR WANTED

WORKSHOP OR GARAGE FOR rent, fully insulated, loft for office, $100 a month, available immediately, Quadra area, 642-4463.

WANTED TO RENT OR LEASE garage or small warehouse for use as auto workshop. 384-6360.

265 HOUSES WANTED TO BUY

WANTED
OAK BAY HOMES

1—Uplands Home up to $150,000, 3 bdrms., family rm., lge. lot.
2—Home with view, 3 bdrms., few stairs, wkshp., rm. for 2 cars, up to $100,000.
3—Home which can be fixed up, 3 or 4 bdrms., full bsmnt. up to $85,000.
4—Home for young family in Willows area only. 3 bdrms. up to $79,000.
5—Home in Willows area, 2 bdrms., full bsmnt. and sunny garden area up to $80,000.
6—Home around Windsor Park, 2 bdrm. new or character home. Up to $75,000.
7—Needed. Total Character needing renovations. Up to $65,000.
8—Lansdowne Slope area. Will pay up to $95,000, 2 bdrm. home with full basement.
9—Home with 2 bdrms. S.W. exposure, garden area, workshop, around $70,000.
10—Do need homes for 5 other people in the $60,000 to $70,000 range in Oak Bay.

Can you please help me with this list of people. Phone quickly to:
GORDON ADAMS — Res. 592-1353 or Office 595-1535.
BOORMAN INVESTMENT CO. LTD.,
2045 CADBORO BAY RD.

CASH PAID

If your house is suitable for rental purposes call my Agents, Lee Wrobel and Randy Small, 385-1431.
British American Realty Ltd.

HOUSE WANTED IN VICTORIA area, by lease or rent purchase option. $55 - $60,000 range. Send information to Box 5287, Station B., Victoria, B.C., V8R6N4

WANTED: OAK BAY AREA, 1-bedroom cottage or small 2-bedroom house, any condition. Private, 598-5642.

WANT OLDER HOME, WILL purchase for cash. I am not in Real Estate. 479-2209.

271 LOTS FOR SALE

SIDNEY CUL-DE-SAC, QUIET location, sea view, access to beach near by, $25,000. 656-3543.

271 LOTS FOR SALE

Park Pacific

DEAN PARK ESTATES

The panormaic views from Dean Park Estates are truly breath taking! The Gulf Waters, The Islands, Mount Baker, a parade of boats and ships, and on a clear night even the lights of Grouse Mountain in North Vancouver are visable.
Located in North Saanich on the slopes of Mount Newton adjoining John Dean Provincial Park. These lots are all more than ⅓ of an acre with wide street frontage to give you plenty of room and privacy. All fully serviced and priced from $32,000.
Entrance close to Panorama Leisure Centre on East Saanich Road. From Pat Bay Highway turn off at McTavish.
Site Office open daily 10:30 to 4:30 except December 25 and 26.

656-7041
OR
GEORGE BLACK
382-2426
388-6275
PAGER 930
383-4124 anytime
Park Pacific Investments Ltd.

At BROADMEAD

WE HAVE IT ALL

Sunny seaviews, meadows, private lanes, rocky outcrops, treed seclusion, quail, pheasant and more. If you've been looking for that special spot for your new custom residence, visit us at Broadmead, a community of quality homes, created with care to preserve and compliment its unique natural beauty.

. . . 100-ft. wide lots are not the exception in Broadmead . . . that's our average lot size . . .

. . . space to live, to grow, to enjoy casual country living . . . yet just 10 minutes from city centre

. . . We have an excellent selection of ⅓ to ½-acre home sites available for viewing, priced from $31,500 to $44,500.

TAKE THE FIRST STEP TO BETTER LIVING!

Visit us at our office-display home, 950 Royal Oak Drive
8:30 A.M.-5:00 P.M. 658-5291
or call
Jeannie Dewhurst
Royal Trust Corp.
384-8001 or 658-8980

CHRISTMAS HILL ESTATES
BEAUTIFULLY-TREED LOTS NESTLED AT THE FOOT OF CHRISTMAS HILL NATURE PARK
ONLY 5 MINUTES FROM TOWN
$31,500-$36,500

SUNRISE ESTATES
10-ACRE LOTS
GLEN LAKE AREA
TREED LOTS OFFERING SPLENDID VALLEY AND OCEAN VIEWS. DRIVEWAYS IN TO THE BUILDING SITES
PRICED FROM $44,500

CENTRAL SAANICH
TEN-ACRE PARCELS
SPECTACULAR VIEWS OF THE GULF ISLANDS, THE OLYMPICS AND SAANICH INLET
WELLS, DRIVEWAYS AND ELECTRICITY ARE IN
$62,500

All exclusively listed with
RICHARD HAWKES
DOUGLAS HAWKES LIMITED
384-7128 598-1937

CUAULTA HEIGHTS

A VARIETY OF VIEW AND TREED SERVED HOMESITES.

From ¼ acre up. Turn from Metchosin Rd. right onto Sooke for ½ mile then left on Fulton, right onto Bexhill, leading into Cuaulta Cresecent. Vist at night to see the lights of Victoria. Salesperson on site, Sun, 2pm to 4pm. For futher information, Norman or Jill Sewell, 658-5713

$31,900
Over ½ acre
Very desirable location
Llewellyn
(off Dean Park Rd.)
OLIVE L. MARTIN
386-3231 479-8913
BLOCK BROS. REALTY LTD.

EXCELSIOR RD. ESTATES
GIVE AWAY PRICES

Beautifully treed 10-acre lots with numerous view or meadow type building sites. Offered from an unbelievable low of $63,000. For further info.
RAY AND CHRISTINE
386-3231 MILAN 592-3652
BLOCK BROS. REALTY LTD.

Beautiful Views

Exclusive ½ acre lots overlooking Gulf Islands and City Waters. Fully serviced, perc tested, sidewalk, 3 road frontage on East Saanich, Lowe and Emar Roads in North Saanich. Price range $41,900 to $58,900, offers. By owners. 656-2405, 656-2164.

ARDMORE ACRE

Beautifully treed and gently sloping 1.03 acres with 150 ft. frontage. Located amidst an area of exclusive homes. Asking $32,900 and open to offers.
RAY AND CHRISTINE
386-3231 MILAN 592-3652
BLOCK BROS. REALTY LTD.

LOTS CLOSE TO UVIC, LET US CUSTOM BUILD your next house, do some of the work yourself and save money. Financing & floor plans available from the Contractor. For information call Mrs. Pat Saulnier, Kasapi Const. Co. Ltd., 538 Dupplin Rd. at 386-6191 or res. 384-2197.

CADBORO BAY — VISTA BAY ROAD. Two exceptional treed lots with some view of Cadboro Bay and Yacht Club. $50,000 and $55,000. Byron Price & Associates Ltd. 385-2458.

MARIGOLD

Fully serviced building lot, suitable for affordable house. For more information, please call 384-8720.

OCEAN VIEW PROPERTIES, ¾ acre. Eliza Point Rd, East Sooke. $17,900, offers or trade. 382-3447 after 5 pm.

FULLY SERVICED LOTS, QUAdra and Woodhall Drive cul-de-sac (Christmas Hill). See sign on site or call owner at 479-6278.

BEAUTIFUL ROCKLAND LOT, $49,500. Byron Price & Associates Ltd., 385-2458.

274 PROPERTY WANTED

SMALL LOTS

We pay cash for reasonably priced small lots in Greater Victoria area. Kasapi Construction, 386-6191.

280 ACREAGE FOR SALE AND WANTED

5.17 ACRES
OCEAN VIEW

A beautiful treed property, gently sloping up and away from the ocean view. Presently subdividable into 2-acre parcels (½-acre potential). Water, telephone and electrical to boundary. Perc tested. This landsend acreage is an excellent holding, and/or building property. Vendor will take a trade for a suitable residential property. Priced for quick sale at $69,900.
385-7721 KENT MacLEOD 595-4273
GARDNER REALTY LTD.

32 ACRES
CENTRAL SAANICH

Beautiful farm land near Saanichton. Approx 25 acres in hay, remainder treed. Older 2 B.R. house and other buildings formerly used in family dairy operation. Great potential for agricultural development and appreciated.
Bill Remple Office Ted Walford
658-4794 477-1841 598-1420
Block Bros. Realty Ltd.

10 ACRE MINI ESTATES

Secluded Creek Frontage, meadow and timber. Excellent access. Approx. 1 mile east of Hutchinson Cove (Sooke Basin) PRICES REDUCED! For appointment to view call: DAVID SCOTT 385-3435
P. R. BROWN & SONS

OVER 1 AGRE BUILDING LOT

Cleared, ready for building, quiet location near elementary school in beautiful DEEP COVE. Municipal water available. $37,500.
386-3231 Bob Hahn 595-1642
Block Bros. Realty Ltd.

PRIVATE BUYER WANTS APprox. five acres mostly arable or meadow, preferably without buildings, North or Central Saanich. Phone 477-4959 eves

285 UP ISLAND PROPERTIES

PARKSVILLE
13 ACRES

Nicely treed with some slope. French Creek rons through the lower portion. Possibility of subdividing. Asking price $69,500. For details call:
385-3435 JOHN EVANS 477-4452

DEVELOPERS

About 38,800 Sq. Ft. of Land in Parksville, possibility of 6 lots. Sewer and municipal water available. Asking price $47,500.
385-3435 JOHN EVANS 477-4452

$2,500 DN

Assume 20 yr. mortgage at 10¼%. 3 bed. home on ⅓ acre. Cherry Pt. area. 4 yrs. old. Walk to school, bus and store. Sale by owner. 746-5652.

CONTRACTOR HAS TOO MUCH property must sell his own home appro. 5 acres, 3 years old custom home, 3 bedrooms, and family room, 4 miles west of Parksville, phone 248-5840.

293 GULF ISLAND PROPERTIES

RELAX DURING THE FESTIVE SEASON
COME JOIN ME —
SEE THESE VALUES

3 bedroom home with nice view $32,000
2 bedroom home on large lot $35,500
2 room cabin on sewered, view lot, only $13,500
2 bedroom charming older home $26,700
Waterfront lots $32,000 - $35,500 and $40,000
View lots to $15,500
Inland Property good selection as low as $5500
The Bahamas of Canada are waiting for you. Call Ted Dever 112-629-3434 or 112- 926-6811
MACAULAY NICOLLS MAITLAND & CO. LTD.

SALTSPRING ISLAND
4 bedroom, seaview home, prestige area. Rec room, 2 fireplaces, sundeck, $72,500. Terms, 537-9220 after 5 pm.

⅓ ACRE ON DEGNAN BAY, Gabriola Island, $23,000 low down payment, 656-2723.

NOTICE TO CREDITORS AND OTHERS
FREDERICK WILLIAM LEOPOLD KEANE, DECEASED

NOTICE is hereby given that creditors and others having claims against the estate of Frederick William Leopold Keane, deceased, late of #306-1955 Ashgrove Street, Victoria, B.C., are required to forward full particulars of such claims to the undersigned Executor at P.O. Box 580, Victoria, B.C., V8W 2P6, on or before the 31st day of January, 1979, after which date the assets of the said estate will be distributed among the parties entitled thereto, having regard only to the claims of which it shall then have had notice.
THE ROYAL TRUST COMPANY
Executor
JACKSON & COMPANY
Solicitors

NOTICE TO CREDITORS
Re the Estate of WILLIAM JOHN LYLE, Deputy Minister, Deceased, late of 960 Joan Crescent, Victoria, British Columbia.

NOTICE IS HEREBY GIVEN that creditors and others having claims against the estate of the above-named deceased are hereby required to send particulars of such claims to Montreal Trust Company at 100-747 Fort Street, Victoria, B.C. V8W 3G1, before the 31st day of January, 1979, after which date the Executors will distribute the said estate amongst the persons entitled thereto, having regard only to the claims of which they shall then have had notice.
SYLVIA PHYLLIS LYLE
MONTREAL TRUST COMPANY
Executors
by Crease & Company, their Solicitors

NOTICE TO CREDITORS AND OTHERS
Re the estate of LILLIAN POWELL also known as LILIAN POWELL, Deceased, late of 202, 905 Burdett Avenue, Victoria, British Columbia

NOTICE IS HEREBY GIVEN that creditors and others having claims against the estate of the deceased are hereby required to send them in to the undersigned executrix in care of her solicitors, Messrs. Cardinal, Edgar and Emberton, 760 Hillside Avenue, Victoria, British Columbia before January 20th, 1979 after which date the executrix will distribute the estate amongst the parties entitled thereto, having regard only to the claims of which she has then notice.
DOROTHY CHARPENTIER,
Executrix
By her solicitors
Messrs. Cardinal,
Edgar & Emberton

Deaths and funerals

305 DEATHS and FUNERALS

ALLAN — ELLEN MARIE ON December 26, 1978, Nee Symes, after a long illness, a lifetime resident of Victoria. Survived by her loving husband, James, three sons, Clifford of Victoria, Keith of Dartsmouth, N.S., and Glenn of Chilliwack, their wives, Rose, Sharon and Julie. Three daughters, Janney Petkau of Campbell River, Wanda and Tanna at home, also four grandsons, Rory, Scott, Ryan and James, her sister, Mrs. Ruth Parker (Victoria).
Memorial service will be held Friday, December 29th at 2:15 p.m. in the Chapel of First Memorial, 4725 Falaise Drive. Pastor L. Berg officiating. Cremation. Arrangements through First Memorial Services Ltd.

BAKER — In Victoria, a tragic accident took the life of Peter Morrison Baker, who was born in England and was a resident of Victoria for two years. He is survived by his loving wife, Gillian; one daughter, Beverley; two sons, Andrew and Christopher at home; parents and one brother in England.
Funeral Service on Thursday, December 28 at 2:30 p.m. in GORDON HEAD UNITED CHURCH, Tyndall and San Juan Avenue, with Rev. R. Vickers officiating. Interment to follow at Royal Oak Burial Park. (Flowers are gratefully declined. If desired, donations may be made to Glendale Lodge Hospital, 4464 Markham St., Victoria.) McCall Bros. in charge of arrangements.

BOERSEN — Mr. John age 26 beloved son of Mr. and Mrs. Jack Boersen of 102-1040 King Albert Ave., Coquitlam died accidently Friday December 22, 1978 in Calgary. Surviving are his parents, 3 brothers Peter and Jim of Duncan and Tony of Calgary. Resting at the Angus A. MacLeod, Burquitlam Chapel, 625 North Rd. Coquitlam. Removal Friday to All Saints Roman Catholic Church, Como Lake Ave. and Fairfax St., Coquitlam for Mass of Christian Berial at 11 am, celebrated by Rev. H. Clarke.

BRAY — Douglas Haig, formerly of Victoria and for the past several years resident of Vancouver, died in that city December 26, 1978. Born September 15, 1918 in Toronto, Ontario, moving to Victoria with his parents at the age of two where he attended public school and Victoria High School. Mr. Bray was well-known in Victoria as an outstanding athlete, having played soccer, basketball, lacrosse and rugby. He was selected many times to the Victoria Representative Rugby Team as well as to the British Columbia Representation Rugby Team. He was also a longtime member of the James Bay Athletic Association. Mr. Bray was retired from the Federal Department of Immigration. He served with the Canadian Army in England during World War II. He is survived by three daughters, Mrs. Charmain Lenz, Mrs. Sandra Fedrigo, Deborah and five grandchildren, all of Victoria.
Funeral services will be held at First Memorial Services, North Vancouver at 4 p.m., December 29, 1978. A memorial service will be held in Victoria, Tuesday, January 2, 1979 at 3 p.m. in St. Alban's Anglican Church, Ryan and Belmont Streets, conducted by the Reverend F.W. Hayes.

CAMPBELL — In Victoria on December 24, 1978, Mr. John Alexander Campbell, formerly of Sovereign, Saskatchewan. He is survived by his wife, Mary; daughter and son-in-law, Marion and Ray Bougie of Ontario; one brother, Lesley J. Campbell of Montague, P.E.I.; nieces and nephews. He served in France and Belgium in the First World War with 1st C. M. Rifles and was a past master of Sovereign Lodge #192 A.F. & A. M. G.R.S.
Funeral service on Thursday, December 28 at 1:00 p.m. in McCall Bros. FAMILY CHAPEL, followed by interment at Royal Oak Burial Park. (Flowers are gratefully declined. If desired, donations may be made to the Canadian Cancer Society, 857 Caledonia Ave.)

CARLOW — Suddenly on December 26, 1978 at the residence, 2329 Millstream Road, Mr. Joseph Stephen Carlow aged 58 years, a native son. He leaves his loving wife Elizabeth; three daughters, Mrs. S. (Elizabeth Joan) Stothard of Edmonton, Mrs. Barbara Arden and Mrs. G. (Sharon) Cooper of Victoria; nine grandchildren; five brothers, John, Bob and Dave of Victoria, Terry Vancouver and Allan of Victoria; one sister, Mrs. G. (Leila) Taylor of Santa Barbara.
GRAVESIDE service at Royal Oak Burial Park on Friday, December 29 at 1:15 p.m. McCall Bros. Funeral Directors in charge of arrangements.

CARTAN: JULIEN MICHAEL Accidentally in Victoria on Saturday, December 23, 1978 in his 68th year, Julien Michael Cartan, beloved husband of Jeanne Brisson; dear father of Karyn Ann, of Montreal, Quebec, and Michael John of Victoria; brother of Albert, and of Mrs. P. Leroux (Marie) of Toronto.
Funeral Mass in Victoria at St. Andrew's Cathedral, Blanchard Street, on Friday, December 29th at 1:00 p.m. Cremation. (Flowers gratefully declined). CUNNINGHAM FUNERAL CHABEL in charge of arrangements.

CHISHOLM — Dr. Gavin on Christmas Night, 1978 in his 78th year, beloved husband of Helen S., father of Duncan and his wife, Gloria (Brooks, Alberta), his daughter, Lorna and husband Geoffrey Rooper, four grandchildren. Dr. Chisholm was a specialist of E.N.T., formerly of Montreal and served in R.C.N.V.R. and practiced in Victoria from 1946. Chief of Staff Royal Jubilee Hospital, member of the Victoria Golf Club and founding member of the V.I.C.C.
Private cremation. Flowers and cards gratefully declined. Arrangements through the Memorial Society of B.C. and First Memorial Services Ltd.

COPAS — On December 22, 1978 in Victoria British Columbia, Mrs. Laura Copas, aged 70 years, beloved wife of Herman C., of 3954 Cedar Hill Road. Besides her husband she leaves her daughter and son-in-law Carolyn and Arthur Holden; two grandchildren, Brenda and Theresa, three brothers Russell of Victoria, Bud and Fred in Chase B.C., one sister Rose MacDonald of Seattle, nieces and nephews. Mrs. Copas was a graduate of St. Ann's Academy.
Funeral Mass will be celebrated on Thursday, December 28 at 10 a.m. from St. Andrews Cathedral. Interment in the Royal Oak Burial Park. Flowers gratefully declined. Donations to the Heart Fund would be appreciated. Hayward's Thomson and Irving in care of arrangements.

COSTELLO — On December 26, 1978, in Vancouver, British Columbia, Catherine Costello aged 92 years. Predeceased by her husband Alfred in 1972 and a daughter, Marie Creighton in 1962, she is survived by two sons, Dr. J. Bernard Costello of Vancouver and Frank Costello of Victoria; 14 grandchildren and 13 great-grandchildren.
PRAYERS will be offered in McCall Bros. Chapel, Johnson and Vancouver Street on Thursday, December 28 at 7:30 p.m. MASS will be celebrated in St. Andrew's Cathedral, Blanshard at View, on Friday, December 29 at 10:00 a.m. with the Rev. M. Costello Celebrant. Interment at Hatley Memorial Gardens.

Heavy are our
hearts today,
Memory brings you
back once more.
To the time when
you were with us,
To the happy
days of yore.

DAVIS — On December 26, 1978 in Victoria, British Columbia, Gladys Phyllis Eileen Davis aged 79 years of 2418 Florence Street, a resident of Victoria for 27 years, formerly of Aurora, Ontario. She is survived by her loving husband Herbert H. at the residence; one brother, Mr. Carmen E. Tilson of Aurora, Ontario and several nieces and nephews.
Accompanied to Aurora, Ontario for service and interment from Thompsons's Funeral Home, Aurora, on Saturday, December 30 at 1:30 p.m. (Flowers gratefully declined. Friends, if desired, may donate Gideon Bibles) McCall Bros., Victoria.

DEARDEN — In Victoria, B.C. on December 21, 1978, Daisy Kate, born in London, England in 1893. She came to Canada in 1919 and lived in Winnipeg until 1957 when she moved to Victoria. Survived by her loving husband Jack; daughter, Mrs. Shirley Hall of Winnipeg, Manitoba; also Jenny Pike, Eleanor Mills and Agnes Hays of Victoria, B.C., Douglas Dorsey of Winnipeg, Mrs. Elsie Shepherd of Victoria; 15 grandchildren and 22 great-grandchildren. She was predeceased by her son, Donovan James Pike in 1977.
Funeral service in the FAMILY CHAPEL of McCall Bros. was held on Wednesday, December 27 at 1:30 p.m., with the Rev. H. Silvester officiating, followed by cremation. (Flowers gratefully declined. Friends so wishing, may donate to the Cancer Fund, 857 Caledonia Ave., Victoria).

FREEMAN — Evelyn Constance a resident of Victoria for the past 60 years, on December 24, 1978 in her 88th year. Predeceased by her husband in 1954. Survived by her niece Kathleen Saddler and her cousin Hilda Price both of Worcester, England, also by her close personal friends, The Rev. and Mrs. Robert MacRae, 2099 Granite Street, Victoria.
Funeral service will be held Thursdday, December 28 at 1:00 p.m. in the Chapel of St. Mary's Anglican Church, Elgin Street, Oak Bay. Archdeacon H. Jones officiating. Cremation. Flowers gratefully declined, donations may be made to the B.C. Heart Foundation or to the Primates World Relief Fund c/o 1611 Quadra Street, Victoria. V8W 2L5. Arrangements through the Memorial Society of B.C. and First Memorial Services Ltd.

GUZE — In Victoria, B.C. on December 24th, 1978, Mr. Albert Guze, aged 56 years, born in Alberta and a resident of Troshu and Calgary, Alberta for many years and a resident of 474 Gorge Rd. East, Victoria, B.C. for the past year. He leaves his wife, Gladys, at home; son, Allan and daughter, Debi, Victoria, B.C.; four grandchildren; sisters, Mrs. A. A. (Eileen) Arneson, Calgary, Alberta and Mrs. Robert (Elsie) Schwab, North Africa; nieces and nephews.
Service in the Chapel of McInnis and Holloway, Calgary, Alberta on Saturday, December 30th, 1978 at 1:00 p.m. Interment at the Mountain View Cemetery, Calgary, Alberta. Flowers gratefully declined. Those so desiring may contribute to the Heart Foundation. Arrangements by the Sands Mortuary Limited.
SANDS — VICTORIA

JAMES — In Victoria, B.C. on December 25th, 1978, Mr. Andrew Thomas Benedict James, aged 36 years, born at Nootka, B.C., late residence, 774 Market St. He leaves his family.
Prayers in the Sands Mortuary Limited, "Memorial Chapel of Chimes" on Thursday, December 28th, 1978 at 7:00 p.m. Service in the Sands Mortuary Limited, "Memorial Chapel of Chimes" on Friday, December 29th, 1978 at 1:00. Rev. Father Maurice Costelloe officiating. Interment at the Royal Oak Burial Park.
SANDS — VICTORIA

LEUVEN — Antoon of Victoria, formerly of Holland, peacefully at Royal Jubilee Hospital on December 25, 1978 in his 74th year. Survived by his loving wife Sophia, two sons, Cornelis and Anton J., one daughter, Mrs. J. P. VanNetten (Maria) all of Victoria, two grandchildren, also relatives in Holland.
Funeral Mass will be celebrated Friday, December 29th at 11:00 a.m. in St. Joseph's Church, West Burnside Road, Victoria. Interment Royal Oak Burial Park. Flowers gratefully declined, donations may be made to the Canadian Cancer Society, 857 Caledonia Ave., Victoria. Arrangements through the Memorial Society of B.C. and First Memorial Services Ltd.

MACLEOD — Alice of Victoria, British Columbia on December 26, 1978 in her 88th year. Predeceased by her husband David. Survived by several nephews and nieces.
Memorial service will be held Friday, December 29 at 2:00 p.m. in the Chapel of Oak Bay United Church. Rev. W. Van Druten officiating. Cremation. Arrangements through First Memorial Services Ltd.

MCDOWELL — Suddenly on December 25, 1978 in Victoria, Robert McDowell, of 1006 - 1147 Quadra Street, a long-time resident of Victoria. Predeceased by his wife, Beatrice in 1973, he is survived by his family, Mrs. V. Turvey of Port Coquitlam, Mrs. Bonnie McGonigal of Carstairs, Alberta; 12 grandchildren, and nine great-grandchildren.
Funeral service on Thursday, December 28 at 3:30 p.m. in McCall Bros. FAMILY CHAPEL, followed by cremation.

PATTULLO — In Victoria on December 26, 1978, James W. A. Pattullo, aged 63 years of 2745 Eastdowne Rd. Survived by his widow, son and grandson.
Service in the Chapel of St. Michael and St. Luke's, Memorial Pavilion on Friday, Dec. 29 at 3:00 p.m. with Padre Tony Roberts officiating, followed by cremation. (Flowers and cards gratefully declined) McCall Bros. in charge of arrangements.

PRICE DAVIES — On December 23rd, 1978 in the Extended Care Unit of the Cowichan District Hospital, Mrs. Elizabeth Price Davies, of 5840 Wilson Avenue, Duncan, B.C., age 66 years. Mrs. Price Davies is survived by her loving husband Roderick, one daughter, Mary Elizabeth of Victoria, 2 sisters, Margaret of Windsor, Ontario, and Molly of Regina. Mrs. Price Davies served in World War II with the Women's Royal Canadian Naval Service.
Funeral services for Mrs. Price Davies will be held on Friday, December 29th, at 11:00 AM in Sands Chapel, Duncan with Reverend P. Ellis officiating. Flowers are gratefully declined but those who wish may donate to the Cancer Fund. Sands Chapel are in charge of arrangements.
SANDS DUNCAN

THORPE - HARRIET RUBY IN Duncan, B.C. on Dec. 24th, 1978, age 90 years, a native daughter, born at Maple Bay B.C. (nee Symons). Funeral Thursday Dec. 28 at 11am in the Bethel Baptist Church Duncan, interment to follow in Moutain View Cemetary. In lieu of flowers donations to the British Foreign Bible Society, 593 Richards St. Vancouver, would be appreciated. Arrangements by the Memorial Society of B.C. First Memorial Services Ltd.

Heavy are our
hearts today,
Memory brings you
back once more,
To the time when
you were with us,
To the happy
days of yore.

TURNER — December 24, 1978, Mrs. Florence Turner of Calgary, predeceased by her husband, Arthur. Survived by sons and daughters, Roy and Hazel Turner of Erickson, B.C., A. J. (Bud) and Eva Turner of Calgary, Audrie and Cy Gibson of Victoria.
Services will be conducted Friday, December 29th at 3:00 p.m. in the Chapel On The Hill, Cy Foster—Gooder Funeral Service, Calgary. Flowers gratefully declined.

WATERS — Donald MacKenzie. On December 25, 1978 dearly loved husband of Margery, father of Peter, Timothy, John and Jane; father-in-law of Pam; brother of John.
Memorial service will be held at St. Mary's Church at 11 a.m., Friday, December 29th. Flowers gratefully declined. If desired, contributions may be made to the First Open Heart Society, Victoria.

WILLIAMS and JONES — Suddenly on December 23, 1978 at Beach Road, Port Renfrew, British Columbia, Rosetta Elizabeth Williams, age 22 years, David Edward Jones, age 7 years, Norman Issac Jones, age 5 years, William Natham Williams, age 3 years, Walter Warren Williams, age 2 years. They leave their loved ones, William Williams, David Jones, Mr. and Mrs. Bill Pat, Mrs. Emily Jones, Mrs. Lena Jones; aunts; uncles; cousins; nieces and nephews.
Prayers and Mass for Rosetta Elizabeth Williams and her four sons in the Pacheenaht Hall, Port Renfrew, British Columbia, on Friday, December 29, 1978 at 11:00 a.m. Rev. Father William Mudge celebrant. Interment in the Pacheenaht Band Cemetery, Port Renfrew, British Columbia. Arrangements by the Sands Mortuary Limited.
SANDS — VICTORIA

308 CARDS OF THANKS

We wish to extend our heartfelt thanks and appreciation for the acts of kindness and messages of sympathy received from our many friends and neighbours in the loss of our beloved husband and father Albert Charles Bourke. We especially thank the Reverand G. Struthers, Dr. John Campbell, the members of Auroro Lodge No. 165 A.F. and A.M. and the O.E.S. Esquimalt Chapter No. 41 also the members of the St. Andrew's and Caledonia Society. Iris Bourke and family.

309 IN MEMORIAM

MARTIN— In loving memory of my dear wife Thelma, who passed away Dec. 20, 1972.
I have lost my soul's companion,
A life linked with my own;
And day by day I miss her more,
As I walk through life alone
Husband Frid.

In memory of our husband and father, Mr. Donald A. LeClercq, past away Dec. 26, 1969, from his loving wife, Eleanor and son, Donald. Sadly missed.
Loving and kind in all his ways
Upright and just to the end of his days
Sincere and kind in heart and mind
What a beautiful memory he left behind.

THEY SHALL GROW NOT OLD, AS WE WHO ARE LEFT GROW OLD, AGE SHALL NOT WEARY THEM, NOR THE YEARS CONDEMN. AT THE GOING DOWN OF THE SUN, AND IN THE MORNING, WE WILL REMEMBER THEM.
WITH GRATITUTE, SANDS

310 FUNERAL DIRECTORS

McCall's

PRIVATE SERVICE
BRUCE
Mrs. Anne
THURSDAY
CAMPBELL
Mr. John Alexander
1:00 p.m. FAMILY CHAPEL
BAKER
Mr. Peter Morrison
2:30 p.m.
GORDON HEAD UNITED CHURCH
McDOWELL
Mr. Robert
3:30 p.m. FAMILY CHAPEL
COSTELLO
Mrs. Catherine
PRAYERS 7:30 p.m.
FLORAL CHAPEL
FRIDAY
COSTELLO
Mrs. Catherine
MASS 10:00 a.m.
ST. ANDREW'S CATHEDRAL
PATTULLO
Mr. James W. A.
3:00 p.m. ST. MICHAEL & ST. LUKE'S CHAPEL
Memorial Pavilion
TO BE ANNOUNCED:
BAMFORD Mr. Norman
CARLOW Mr. Joseph
DAVIS Mrs. Gladys P. E.

Haywards (B.C. Funeral Co.)
Thomson & Irving
Funeral Chapels
1625 Quadra St.
386-3505

FIRST MEMORIAL SERVICES
Serving the Public and Exclusive Area. Undertakers for the Memorial Society of B.C. 658-5244.

310 FUNERAL DIRECTORS

Sands

COMMUNITY CHAPELS DEDICATED TO SERVING
Vancouver Island Families
HERE WHEN YOU NEED US

Your Seven Community chapels

VICTORIA	388-5155
SIDNEY	656-2932
COLWOOD	478-3821
DUNCAN	746-5212
LADYSMITH	245-2331
NANAIMO	753-2032

We Care About Vancouver Island Families

Sands

CUNNINGHAM FUNERAL CHAPEL
1155 FORT STREET
Phone 384-5512 or 384-8626
Offering dignified moderate service for all. Geo. S. Cunningham, owner, manager.

311 MONUMENTALS

MORTIMER'S
Monumental Works
383-6421
709 KINGS RD. (at Douglas)
FOUNDED 1877

STEWART MONUMENTAL WORKS LTD
ESTABLISHED 1896
Marble fireplace and tabletops.
1403 May St. 384-3452
Memorial of Distinction

APPLICATION FOR A WATER LICENCE
WATER ACT
(Section 8)

Ronald Waddell of 336 2nd Ave West, Prince Rupert, B.C. hereby apply to the Comptroller of Water Rights for a licence to divert and use water out of Averill Creek which flows northeast and discharges into Somenos Lake and give notice of my aplication to all persons affected.

The point of diversion will be located Lot 9, 400 feet west of Hall Road.

The quantity of water to be diverted is 15 acre feet per annum.

The purpose for which the water will be used is irrigation and storage.

The land on which the water will be used is Lot 9 of Section 10, Range 4 and 5, Somenos District, Plan 2196.

A copy of this application was posted on the 19th day of August, 1977 at the proposed point of diversion and on the land where the water is to be used and two copies were filed in the office of the Water Recorder at Victoria, B.C.

Objections to this application may be filed with the said Water Recorder or with the Comptroller of Water Rights, Legislative Buildings, Victoria, B.C., within THIRTY days of the date of first publication of the applicaion.

The date of first publication is Dec. 21, 1978.

R. WADDELL

No. 002337/78
Victoria Registry
IN THE SUPREME COURT OF BRITISH COLUMBIA
BETWEEN:
THE FIDELITY TRUST COMPANY
PETITIONER
AND:
CLAUD JOSEPH GENO, ANNETTE MARIE GENO, and CENTAL MORTGAGE AND HOUSING CORPORATION
RESPONDENTS
NOTICE
TO: CLAUD JOSEPH GENO and ANNETTE MARIE GENO

TAKE NOTICE that an action has been commenced against you in the Supreme Court of British Columbia by The Fidelity Trust Company, for foreclosure of that certain Indenture of Mortgage dated the 20th day of February, A.D. 1978, and registered in the Victoria Land Registry Office under number G26001, and for Judgment against you in the sum of $37,490.40, together with interest at the rate of $10.78 per day from the 1st day of November, 1978. Your whereabouts being unknown, the Court has ordered service of the Petition and supporting Affidavits on you by this Notice.

AND FURTHER TAKE NOTICE that if you desire to defend the said action, you must within twenty-one (21) days from the publication of this Notice, enter an Appearance at the Registrar's Office, 850 Burdett Avenue, Victoria, British Columbia. In default of such Appearance, Judgment may be entered against you and the Petitioner may proceed to foreclose.

COPIES of the Petition and supporting Affidavits may be obtained at the Supreme Court Registry, 850 Burdett Avenue, Victoria, British Columbia, upon your request.

DATED at Victoria, British Columbia, this day of December, A.D. 1978.

ACHTEM ALEXANDER
Solicitors for the Petitioner

Public Works Canada Travaux publics Canada

FOR SALE

SEALED OFFERS for the purchase, removal and site restoration of the building listed below, addressed to the Head, Tenders & Contracts, Pacific Region, Public Works Canada, 1110 West Georgia Street, Vancouver, B.C. V6E 3W5 and endorsed with the Project Name will be received until 11:00 A.M. (P.S.T.) 30 JANUARY, 1979.

PR 14515 — Transport Canada building at Active Pass Lightstation, Mayne Island, B.C.

Building: One storey single family frame dwelling (approximately 7.2 m x 6.5 m) and attached porch (approximately 2.5 m x 1.8 m).

Subject to prior sale or withdrawal in whole or in part, the Minister of Public Works will receive offers for the purchase of the above.

The Department's forms shall be used when submitting Offers to Purchase. Offer forms and additional information may be obtained by contacting: O. C. Kirkby, Public Works Canada, Property Services Branch, 1110 West Georgia Street, Vancouver, B.C. V6E 3W5, Phone: (604) 666-6468.

Offer Forms and permission to inspect the building may be obtained by contacting Mr. J. Ruck, Lightkeeper, Mayne Island, B.C. Phone: 539-2244.

Offer Forms may be viewed at Mayne Island, Galiano and Pender Island Post Offices.

The Department reserves the unqualified right to reject any or all offers received.

SOONER
OR LATER...

EVERYONE TURNS TO THE CLASSIFIED ADS.

That's because there's something for everybody in the Classified columns.

After all, the Classified ads are a family affair.

THE DAILY COLONIST and VICTORIA TIMES

Classified Advertising
Phone 386-2121
Mon.-Fri. 8:00 a.m. to 6:00 p.m.
Saturday 8:00 a.m. to 5:30 p.m.

Lieutenant-governor calls for support of petition to Quebec

Bell-Irving
. . . not political

Reaffirm loyalty, Bell-Irving urges

Canadian Press

Lieutenant-Governor Henry Bell-Irving has called on British Columbians to reaffirm their loyalty to Canada by signing a petition asking the province of Quebec to remain in Confederation.

"We can all be grateful for the opportunity to live in and be part of B.C. and as we approach the end of another year let us reaffirm our loyalty to Canada, our country," he said in his Christmas message.

Asked if advocating support of the petition could be considered a political move, Bell-Irving said that while in his role as lieutenant-governor he was not allowed to be political, he did not believe that every matter that was of concern to Canadians was political.

"But I also take the view that a political matter is something that is before the government, that is being considered by the government, that is a matter that is perhaps subject to support by one party and opposition by another.

"I represent the queen and I think the queen is perfectly justified in saying she would rather like to see Canada retained as it is, and I would echo those thoughts."

The petition is being circulated by the Committee for Canadian Unity through chambers of commerce, Canadian Legion branches, cities, towns and municipalities.

"The committee asked me as lieutenant-governor if I would support it and do what I could to publicize it, and I said without question, yes, I certainly would," Bell-Irving said.

"The lieutenant-governor of Saskatchewan is to my knowledge doing the same thing very strongly. I haven't been in touch with Alberta, but it's a national thing."

In his Christmas message, Bell-Irving also said that since 1979 was the international year of the child, the people of B.C. "should go into this new year with some special thoughts for children, both our own and those without so many blessings."

He said that during his first eight months as lieutenant-governor, he had visited 30 towns and villages in the province.

"British Columbia is indeed beautiful and of infinite variety. At least a great many of our less fortunate citizens enjoy some of the best care in the world, a product of voluntary private initiative in partnership with government.

"One hears much of industrial strife, but we've seen the other side, too—attesting well to our basic economic strength."

Upside-down holiday

EDMONTON (CP) — It was a Christmas to forget for the Radkes.

Richard Radke, his wife, Joyce, and their 12-year-old son, Leonard, returned home after a Christmas Eve dinner Monday night to find their home in northeast Edmonton ransacked.

The Radkes found the Christmas tree lying on the floor amidst broken ornaments, crushed candy and scattered pieces of a jigsaw puzzle. Windows were smashed, clothes scattered, holes gouged in walls, stuffing ripped out of couches, laundry detergent poured on the floor, a wedding clock crushed and cologne spilled over everything.

Butter was smeared on the kitchen walls, coffee spilled on the top of the refrigerator and dishes pulled out of cupboards and smashed on the floor.

Radkes contemplate damage in home

"What a hell of a thing to happen on Christmas," said Radke, 37, a part-time contractor. "I spent all my pay on Christmas so my boy would have a good Christmas. Now it's all gone."

The couple had been in the small one-bedroom house, owned by a real estate company, for about two weeks.

Ann Sicoli of Sicoli Realty said the company would help Radke, who has been doing small contracting jobs for the firm but otherwise has been on welfare, to find another place to live if he wanted.

Radke said the family's belongings were not insured and he doubts he'll be able to replace them. He said the family could stay with in-laws for a few days but may have to turn to welfare agencies.

Police estimate damage at $2,000.

Songhees chief extends thanks

Chief John Albany of the Songhees band in Esquimalt has expressed deep thanks on behalf of the Songhees to the people of Victoria and the *Colonist* 500 Fund.

"I don't know how to express our thanks. Thank you from the Songhees band," he said.

"Every needy family on our reserve received a cheque for Christmas from the *Colonist* 500 Fund, and it has brightened Christmas for the people. Thank you to all the wonderful people in the Greater Victoria area and around the Island who contributed to the fund from our people, the Songhees. And thank you to the *Colonist* for enabling people to help other people. A prosperous New Year to you all," the chief said.

Trudeau arrives for aid talks

RUNAWAY BAY (CP)—Prime Minister Trudeau arrived Wednesday in Jamaica to attend a high-level conference on assistance to developing countries.

The prime minister arrived from snowy Ottawa to 27-degree-C heat. Six other world leaders are coming for two days of talks.

However, Canadian officials say they believe nothing concrete will come from the talks involving leaders of Canada, West Germany, Nigeria, Australia, Norway, Jamaica and representatives from Venezuela.

At best, some Canadians say, Chancellor Helmut Schmidt of West Germany may be able to take some form of message to the Guadalupe summit meeting called by French President Valerie Giscard d'Estaing for next week.

The Jamaicans have high hopes for the conference, taking over a large chunk of this exclusive resort at the peak of the best tourist season in years.

Trudeau flew to the island in a government Jetstar to head a delegation comprising himself, his foreign affairs adviser, an external affairs official, two press officers and a secretary.

Twenty-two Canadian reporters arrived earlier.

Trudeau's party was tiny compared with about 75 people brought by Nigeria's Gen. Olusegun Obasanjo and the 58 with outgoing president Carlos Andres Perez of Venezuela.

Other participants are Michael Manley of Jamaica, Odvar Nordi of Norway and Malcolm Fraser of Australia.

Security is tight. Jamaican troops with fixed bayonets attached to sub-machine-guns patrol the ninety-acre area, and a naval patrol boat cruises offshore.

Trudeau will stay with the leaders for Thursday and Friday, spend New Year's Eve in Jamaica as the guest of the government, and then move to Colorado for some skiing. He spent Christmas with his children and his estranged wife in Vancouver.

U.S. acts on safer skies

WASHINGTON (AP) — The U.S. Federal Aviation Administration, spurred by an aerial collision that killed 144 persons, announced sweeping changes Wednesday to improve safety at 124 airports in the United States.

The airports serve 97 per cent of scheduled airline travellers in that country.

"These are the most comprehensive set of changes in air traffic control history, and they will make the safest air system in the world even safer," said FAA administrator Langhorne Bond.

Bond told a news conference the plan will provide increased protection against in-flight collisions. He estimated that it will reduce by 80 per cent the number of near-collisions involving aircraft operating above 10,000 feet. The FAA has received about 1,000 reports of near-misses in the last three years.

Improved safety has become increasingly important as more and more people fly. U.S. airlines will carry 280 million people this year, and the FAA estimates they will transport 500 million in 1980.

The new program calls for increasing radar services at 80 airports, establishing mandatory terminal control areas at 44 and putting most of the busiest air routes above 10,000 feet under direct air traffic control. An additional 330 air traffic controllers will be needed.

Bond said the FAA will propose rules requiring wider use of altitude reporting transponders by all aircraft operators and installation of a collision-avoidance warning system in most airliners as the equipment becomes available, which may not be for several years.

Trailer fire claims three

EMMITSBURG, Md. (AP) — Three members of a Maryland family were killed Saturday when a wood stove overheated and set their trailer home on fire. Firemen found the body of Michelle Lee Wetzel, 1, on the floor beside the bed where Ronnie Eugene Wetzel, 29, and Kay Darlene Wetzel, 26, died.

Holiday rockets maim

By The Associated PRESS

State police are contacting more than 100 victims of defective fireworks, looking for clues to the source of the explosives that cost some Kentucky and West Virginia residents their fingers and hands during the holiday weekend.

More than 100 persons were treated at eastern Kentucky hospitals and clinics for injuries they received Sunday and Monday.

The bulk of the injuries were reported in a five-county area in eastern Kentucky, but West Virginia authorities estimate that at least a dozen persons living along the state's border with Kentucky also were injured. Many were treated at Kentucky hosptals.

Most of the injuries have been to fingers but there also were reports of ruptured eardrums and injuries from flying debris. One person lost a hand and a six-year-old boy may have to have his hand amputated.

The fireworks, composed of an explosive many times more powerful than a standard firecracker, apparently had defective fuses, because they exploded as soon as they were lit, police said.

Although the sale of fireworks is illegal in West Viriginia and Kentucky, the exploding of firecrackers is an old and popular method of celebrating Christmas in many parts of the south.

Cindy in 'hall'

TORONTO (CP) — Cindy Nicholas of Toronto, who last summer completed her sixth crossing of the English Channel, has learned she has been selected for the marathon division of the International Swimming Hall of Fame in Fort Lauderdale.

THE 9 ONE MILLION DOLLAR GOLD WINNING NUMBERS.

DECEMBER 22nd. GOLD (Non-decomposed)

4049516	4864722	4495050
1628461	7253059	3828995
2356340	8121738	5538516

Hold on to your ticket. It's also good for the Jan. 5th. and Feb. 2nd. Draws, offering an additional 12 prizes of one-million dollars. Loto Canada now offers 21 chances to be a millionaire.

In the event of a discrepancy between the above list and the official computer print-out of randomly selected prize winning numbers, the latter shall prevail.
If you hold a winning number, follow the instructions on the back of your ticket.

Loto Canada
The National Lottery

Western FOOD
OPEN 9-9 WEEKDAYS
SATURDAY 9-6 SUNDAYS
772 Goldstream Ave., Langford
AT WESTBROOK SHOPPING CENTRE
Prices Effective Dec. 27, 28, 29, 30, 31 We reserve the right to limit quantities
HAPPY NEW YEAR
WE WILL BE CLOSED NEW YEAR'S DAY

GR. A. BEEF PRIME RIB ROAST lb. 1.98
GR. A BEEF BONELESS TOP SIRLOIN STEAK lb. 2.98
FLETCHERS SMOKEHOUSE BACON VAC PACK lb. 1.59
MAPLE LEAF PURE PORK SAUSAGE Tray Pack lb. 98¢
PERFECTION COTTAGE ROLLS lb. 1.49
SLICED YOUNG BEEF LIVER lb. 69¢
#2 WHITE POTATOES 15-lb. bag 89¢
McINTOSH APPLES 3-lb. bag 89¢
TENDER CELERY lb. 29¢
FRESH BULK CARROTS 2 lbs. 27¢
CHASE & SANBORN COFFEE 1 lb. 2.49
BUDGET TEA BAGS 100's 1.29
KRAFT 100's PURE CORN OIL MIRACLE MARGARINE 2 lb. 1.79
MOM'S PARCHMENT PACK MARGARINE 3 lbs. 1.69
MINUTE MAID FROZEN ORANGE JUICE 12 oz. 89¢
NALLEY'S POTATO CHIPS 225-250 g 69¢
BETTY CROCKER SNACKIN' CAKE MIX 14 oz. 89¢
NESTLES ALL FLAVOURS SOUP TIME INSTANT SOUP MIX box 49¢

TOMATO JUICE HEINZ 48-oz. Tin 59¢ LIMIT 3 TINS WITH MINIMUM $10 ORDER
NESTLE QUICK INSTANT CHOCOLATE 2 lbs. 2.29
HEINZ BEANS & PORK 2 19-oz. tins 98¢
ARDMONA, PACKED IN PEAR JUICE PEARS, PEACHES FRUIT COCKTAIL 28-oz. tin 89¢
DELMONTE SEASON WAX BEANS PEAS, PEAS & CARROTS YELLOW WAX BEANS 3 14-oz. tins 1.00
POST SUGAR CRISP 400 g 99¢
PALM BIG DIPPER ICE CREAM 4-litre pail 2.69
GREEN GIANT CREAMED STYLE CORN 2 14-oz. tins 79¢
SOFT DRINK PEPSI COLA 2 26-oz. bottles 89¢ Plus Deposit
HEINZ 28-oz. tin SPAGHETTI in tomato sauce Tin 69¢
PARTY TIME CHEEZ-WHILLIKERS, CRISP-I-TATERS, WHISTLES, BUGLES Box 79¢
JAVEX BLEACH 128 oz. 1.09
SURF POWDER DETERGENT 2 kg 1.98
S.O.S. SOAP PADS 10's, 2 boxes 89¢
MISS MEW CAT FOOD 4 6-oz. tins 89¢
SILK BATHROOM TISSUE 4-rolls 79¢
ROYALE 3-Ply FACIAL TISSUE box 100's 59¢

Taxes and you

Ottawa's juggling policy of give-a-little-take-a-little will mean a difference of dollars a week for many

By CARL MOLLINS

OTTAWA (CP) — The government gives a little and takes a little away in a New Year shuffle of income taxes and social benefits that affect the incomes of almost all Canadians by a few pennies or a few dollars a week.

Federal charts show the richest families gain most and the unemployed lose most from a combination of tax reductions and changes in the family allowance, unemployment insurance and pension programs.

The 77,000 Canadians who get annual incomes of $50,000 or more are ahead by a minimum $50 a month. That is more than double the special bonus gain of $24.20 a month for 398,000 of the neediest old-age pensioners who receive a full federal income supplement on top of basic pensions.

Most of the 850,000 jobless lose about 10 cents of every $1 in unemployment insurance benefits, part of a tightening in the program debated by Parliament at the end of the old year.

There is a mixture of good news and bad in other fields subject to at least partial regulation by the government.

Withdrawal of a federal subsidy on flour is partly responsible for a predicted jump in bread prices by seven to 10 cents for a standard loaf formerly at 50 to 60 cents.

And butter goes up by five cents a pound almost immediately, cheese by five to six cents a pound in February because of new regulations governing factory milk prices.

But a scheduled increase of about three cents on a gallon of heating oil and gasoline has been postponed to take effect Sept. 1 instead of March 1.

A scheduled five-per-cent New Year increase in air fares also has been put off for three months. The air transport tax levied on every ticket also goes up April 1 to a maximum $15 from $8 on North American flights and to $12 from $8 overseas.

The minimum wage in Ontario rises Jan. 1 to $3 an hour from $2.85. In Quebec, it goes to $3.47 April 1 from $3.37.

Here are some details of New Year tax and welfare changes:

● **Personal income tax:** The annual adjustment of exemptions and graduated tax brackets to discount the impact of inflation is set at nine per cent for 1979. This will spread total estimated savings of about $1 billion in the federal tax take and $410 million in the provincial share among the country's nine million taxpayers—an average break of $3.12 a week in take-home pay.

In addition, the maximum employment expense deduction—an amount every employee may subtract from income before calculating taxes—is doubled to $500. The deduction is three per cent of income, but no more than $500, a maximum that applies on annual incomes of $16,666 or more. The gain ranges from about $1 to $2 for the 2.8 million who get maximum benefit, less than that for another 3.4 million on lower incomes.

But on the minus side, taxpayers with dependent children will lose by the abolition of a tax reduction of $50 a child. This means a tax increase of almost $1 a week per child for families.

In another wrinkle, a taxpayer with a child who turns 16 in 1979 will lose out in both 1979 and 1980 on a higher tax-exemption benefit previously available for dependent children 16 or older. The higher deduction—$910 compared with $500 for a younger child—is available only at 17 in the 1979 tax year and at 18 in 1980 under changed rules.

● **Child tax credit**: A new welfare benefit for people raising children, arranged through the tax system, provides a lump payment of up to $200 a child in the first half of the year to mothers or fathers with custody.

The applicant parent must have a social insurance number, apply on a form being distributed with January family allowance cheques, and complete the process with annual tax returns due by the end of April.

The full $200 for each child under 18 years old goes to lower-income families and is reduced in higher income brackets.

Thus, the mother of one child gets the full payment when the family's total net income—annual income in 1978 after deducting the $250 employment-expense allowance, pension and unemployment premiums—was under $18,000, or between $358 and $370 gross pay weekly.

Above that income range, the child payment is reduced by $5 for each additional $100 in net family income.

There is no payment for one-child families with net annual income in 1978 of $22,000 or more, for two-child families at $26,000, three-children families at $30,000 and four-children families at $34,000.

● **Family allowances**: Monthly family allowance cheques paid to mothers of all children under 18 go down to $20 from the average $25.68 a child in 1978 and the $27.99 originally scheduled for 1979.

The combined impact of the changes in family allowances, the new child tax credit and the abolition of the $50-a-child tax reduction leaves the average taxpaying family a net gain of about $1 a week.

That middle-income family loses $8 a child each month in family allowance, pays over $4 a child per month in additional tax, while gaining less than $17 a month in the new child credit—a net gain of about $4.50 a month.

The $20-a-month family allowance, standard for eight provinces, varies by provincial option in Alberta and Quebec.

Payments to Alberta mothers in 1979 range from $15.10 for a child up to six years old up to $28 for children 16 or 17.

In Quebec, where federal payments vary with age and number of children, the range goes from $12 for a first child up to 11 years old to $51.05 for a fourth and each additional child between 12 and 17.

In addition, Quebec pays its own family allowance ranging between $5.92 and $11.94 monthly from a first to a fourth child. Prince Edward Island pays an extra $10 a month for a fifth and each additional child in a family.

● **Pensions:** Old-age security, paid to everyone 65 or older and adjusted every three months in line with inflation, rises by $2.47 to $167.21 a month in January for the 2,121,000 recipients.

The guaranteed income supplement, paid fully to 398,000 pensioners with no other income and partially to 742,000 others, rises with inflation and by a special additional boost of $20 a month. This pushes the monthly maximum to $137.28 in January from $115.55 in December.

Pensioners on the basic plus full supplement thus get an increase of $24.20 a month to $304.49. A pensioned married couple on full supplement get an increase of $28.02 to $562.72 a month.

The maximum monthly payment to a person 60 to 64 who is married to a pensioner rises by $14.01 to $281.36 a month.

● **Canada Pension Plan:** Inflation-adjusted benefits rise by nine cents on the dollar and maximum CPP premiums paid by all working Canadians go up by almost 14 cents on the dollar in New Year adjustments of the 13-year-old federal pension program. Quebec has a separate but similar contributory pension system.

Monthly benefits for more than one million recipients vary widely according to when the beneficiary retired or whether they are family survivors of dead contributors. But the maximum payout to a contributor who retires in 1979 is $218.06 a month and the monthly payment to pensioners who began collecting in 1978 goes up to $211.94 from $194.41 a month.

Annual CPP premiums paid by persons still working vary by income up to a maximum $385.20 in the New Year from $338.40 in 1978. Self-employed persons pay the full shot, employees pay half and their employees the rest.

For employees getting $225 or more a week, and thus paying the CPP maximum, paycheque deductions for CPP rise by $23.40 to $192.60 in 1979, an increase that averages about 45 cents a week through the year.

● **Veterans:** Disability pensions paid to more than 134,000 war veterans rise 9.1 per cent in January in line with inflation.

Monthly payments vary according to the extent of disability and family size. The maximum for a fully disabled single veteran goes to $679 a month from $596, and for a fully disabled married man with two children to $1,001 a month from $880.

War veterans' allowances, which rise every three months in line with inflation, go up 1.5 per cent in January. A married veteran, for example, receives $547.17, up from $539.08.

● **Unemployment insurance:** Benefits and insurance premiums both drop in the New Year.

Benefits drop to a rate of $6 for every $10 of previous employed earnings from $6.66. At the same time, maximum earnings covered by the insurance plan rise to $265 from $240 a week.

This means, for example, that a person who loses a $100-a-week job and qualifies for unemployment benefit gets $60 a week less income tax, instead of $66.66. Someone who had been earning $200 a week receives $120 instead of $133.32. A person who had been making the new maximum insurable rate of $265 a week or more would get $159 instead of $160.

Among a series of tightening-up measures, beginning April 1, a person who has already drawn unemployment benefits for 15 weeks or more during the year preceding a second claim must have been back at work for at least an equal length of time before qualifying for more benefits.

Premiums deducted from paycheques for unemployment insurance drop to a rate of $1.35 for every $100 of earnings instead of $1.50. This means a weekly deduction of $2.70 instead of $3 for someone making $200 a week.

The contribution by the employer declines to $1.89 from $2.10 for every $100 on the payroll.

Because the maximum earnings covered rises to $265 from $240, there will be little change in deductions from payslips of $265 or more—$3.58 a week instead of $3.60.

● **Health Care:** No increases in premiums for health and hospital insurance are scheduled in the provinces that still collect them—Ontario, Alberta and British Columbia. The others cover costs through general tax systems and federal contributions.

In Ontario, doctors get a 6.6-per-cent increase in line with a new schedule of benefits governing fees paid by the provincial authority.

Trailer fire fatal to six

ELIZABETHVILLE, Pa. (UPI)—A fire engulfed a mobile home near this rural community Wednesday, killing a family of six, including four children trapped under a collapsed roof. The blaze broke out shortly after 4 a.m. while the family was asleep.

SHOP WISE
BEST FOOD BUYS!
We Reserve the Right to Limit Quantities.
5124 CORDOVA BAY RD.
PRICES EFFECTIVE Thurs. Dec. 28 to Wed. Jan. 3
MON-TUES-WED-THURS-SAT 9-6 FRI 9-9 SUNDAY 11-6

FULLY COOKED HAM STEAK CENTRE CUT 1.79 lb. "THURS. TO SUNDAY ONLY"
SCHNEIDERS Pepperettes 4-oz. pack 89¢
CANADA GRADE A ROUND STEAK lb. 1.99
SLICED BEEF LIVER lb. 79¢
ONTARIO MEDIUM CHEESE lb. 1.69
BICK'S SWEET MIXED PICKLES 32-oz. jar 1.19
FLORIDA 48's GRAPEFRUIT 6/99¢
EAST POINT SHRIMP 4¼-oz. tin 1.15
FRESH SNOBOY CELERY 29¢ lb.
NESCAFE INSTANT COFFEE 10-oz. jar 4.99
CHRISTIE'S BITS & BITES 7.1-oz. pkg. 75¢
GATTUSO STUFFED MANZANILLA OLIVES 12-oz. jar 1.09
CANADA NO. 2 POTATOES 95¢
TIP TOP MIXED NUTS 350 g tin 1.39
NALLEY'S POTATO CHIPS 225 g pkg. 69¢
CLOVER LEAF SMOKED OYSTERS 3⅔-oz. tin 95¢
FLEISCHMANN'S CORN OIL MARGARINE 2-lb. pkg. 1.89 "THURS. TO SUNDAY ONLY"
NALLEY'S CHIP DIP 7.8 oz. 55¢
CLOVER LEAF SMOKED SALMON 3¾-oz. tin 55¢
12-28

New Year's Resolution:

Clearance of ladies' fashions and accessories

the Bay open tonight 'til 9 p.m.

Save 30% to 40% on dresses
Choose from a superb selection of ladies' dresses in many styles, both prints and plains. Broken sizes 8 to 16.
Dresses, Second Floor

Save 30% to 40% on custom size clothing
A fashionable assortment of dresses, co-ordinates and blouses for the hard-to-fit. Broken sizes 14½ to 22½, 38 to 44.
Custom Size Shop, Second Floor

Casual and evening fashions priced to clear
Assortment includes matching skirts and vests, short and long length printed skirts, blouses, and velveteen pants. Broken sizes and colours.
To Clear 14.99 to 34.99
Sportswear, Second Floor

Big top blouse with matching pants or skirt
Comfortable, two-piece outfit in a soft brushed fabric ideal for evening or lounge wear. Dusty rose, soft blue or off-white in broken sizes 8 to 16. Reg. $22 and $24.
To Clear 16.99
Sportswear, Second Floor

Assorted robes and sleepwear
Choose from a selection of robes, short and long length nightgowns, bed jackets, by such famous makers as Hanna, Van Raalte and Bard's. Assorted colours. Broken sizes S,M,L. Were 6.99 to 44.99.
To Clear 3.99 to 34.99
Sleepwear, Second Floor

Beautiful savings on 100% cashmere sweaters
The luxury of cashmere at such a low price! Choose from assorted styles in 1 and 2-ply knits. Broken sizes.
To Clear 39.99 to 49.99
Sweater Shop, Second Floor

Selected Mirror Room fashions
Shop for exceptional values on co-ordinates by Jones of New York and Highland Queen, blouses by Kay Silver and Gerard Martin, plus a beautiful group of skirts, jackets and dresses. Mostly are one-of-a-kind in broken sizes.
To Clear 24.99 to $97
Mirror Room, Second Floor

Holiday fashions from Jeunesse
Shop and save on a great selection of satin and velvet pants, dressy blouses and assorted dresses. Broken sizes and colours. Reg. $26 to $45.
To Clear 19.99 to 39.99
Jeunesse, Second Floor

Save ⅓ on assorted fashion fabrics
Assortment of woollen and better fabrics includes print wool challis, wool jerseys, crepes and doubleknits, camel hair coatings and suitings, Liberty wool challis and silk crepe de chines. Assorted colour prints and plains. 90 cm to 150 cm widths. Reg. $11 m to $54 m. Now save one third!
Fashion Fabrics, Second Floor

Ladies' Dearfoam slippers
Slip-on style slippers in pink, blue or champagne. Sizes S,M,L. Regular $4 and $4.50. Not all sizes in all styles.
To Clear 2.99
Dress Accessories, Main Floor

Famous Naturalizer shoes at big savings
Choose from styles that include Tangiers, Modello, Surrey, Liz, Jubilee, Aries and Pamper. Broken sizes and colours. Shop early for best choice. Reg. $30 to $37.
To Clear pair 22.99
Ladies' Shoes, Second Floor

Save ⅓ on handbags
A wide assortment of styles in leather or vinyl plus evening bags, all at a terrific clearance savings. Reg. $11 to $58.
Handbags, Main Floor

Save ⅓ to ½ on costume jewellery
A great selection of designs and colours in stick pins, earrings and necklaces. Regular $3 to $20.
Jewellery, Main Floor

Assorted knit hats
Choose from cosy, warm angora, chenille, acrylic or wool knit hats in assorted colours and textures. Reg. $5 to $25.
To Clear 2.99 to 14.99
Millinery, Main Floor

Save on knit shawls
Choose from assorted colour plains and plaids in these acrylic knits. Reg. $10 to $12.
To Clear 6.99
Fashion Accessories, Main Floor

PERSONAL SHOPPING ONLY, PLEASE
On sale while quantities last. All items subject to prior sale.

Use your Baycard for clearance savings
Hudson's Bay Company

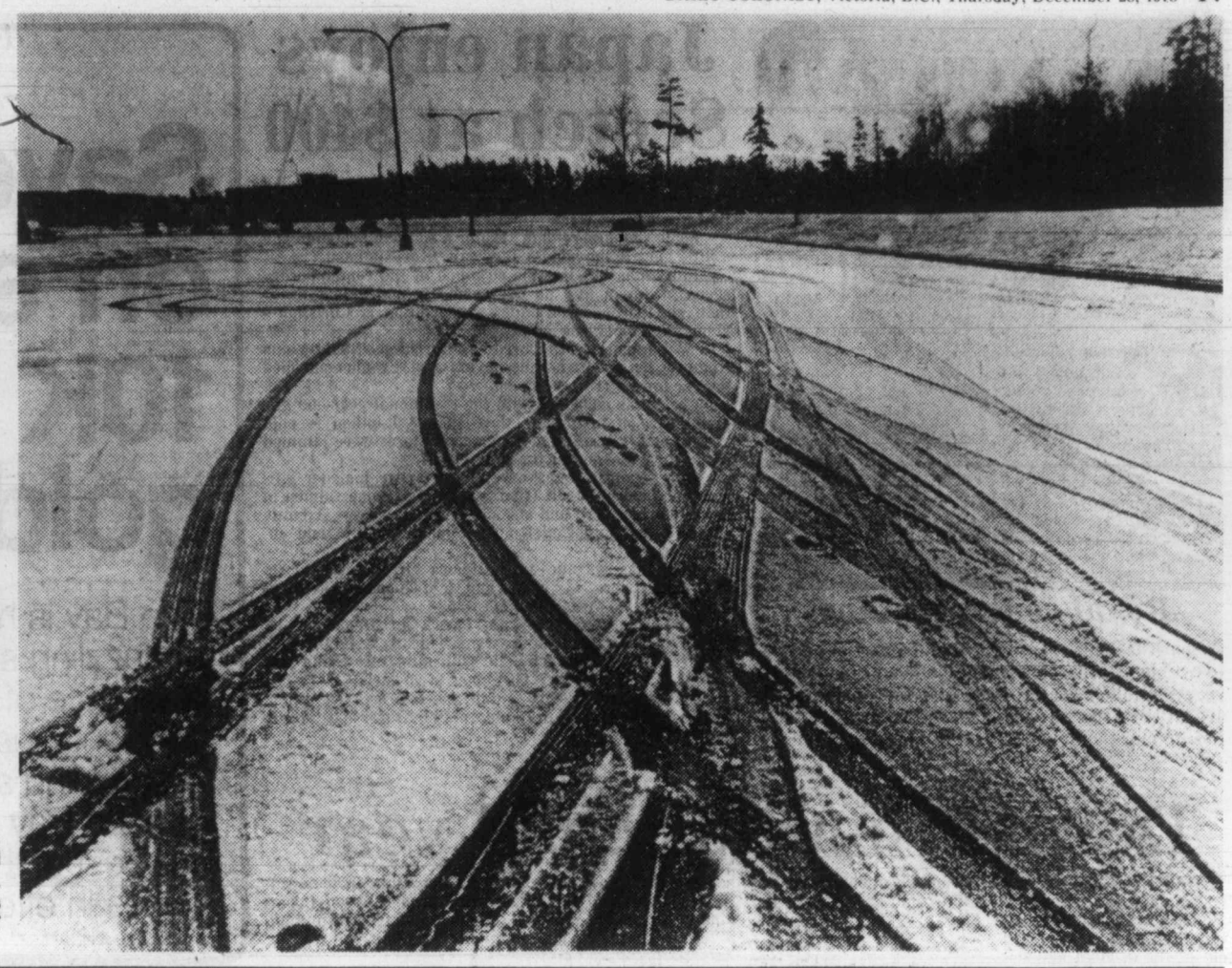

—Colonist photos by Ian McKain

It's late but just fine for sledding

Snow came belatedly for some Victorians, two days after Christmas, when between one and two inches fell in Gordon Head and Oak Bay due to warm moist air coming down Georgia Strait and hitting cold air over Southern Vancouver Island. Ryan Stewart, five, of 2930 Richmond, (top) found tough sledding on a small hill. Right, artistic swirls and lone set of footprints make impressionistic wonderland out of parking lot at University of Victoria.

Nuclear leak to stay open

TORONTO (UPI) — Ontario Hydro officials said on Wednesday that they did not intend to repair a pinhole leak causing about one gallon per hour of radioactive heavy water to trickle into Lake Ontario from the Pickering Nuclear Generating Plant.

"There is no danger whatsoever to the staff, to the public or to the environment," said Cecil Morris, a Hydro public relations officer.

The leak, discovered Friday, was in one of 2,500 half-inch pipes carrying heavy water from the reactor's cooling unit. Station manager Kevin Keane said it would be too small to pinpoint even if the unit were taken out of operation.

Keane said the water was within radiation release limits set by the Atomic Energy Control Board. He said the leak was being monitored hourly by station staff and has stabilized at about one gallon per hour.

The net effect on the lake, Morris said, is "like someone spitting into Niagara Falls."

the Bay

Wetherall Sale

Save 20% to 33%

Our semi-annual event is on now at the Bay. What a way to save! No matter how fickle fashion can be, Wetherall is always in style. Our entire stock of these classic wool designs is now on sale, all fresh, all contemporary, and all at savings of 20% to 33%.

For example, a short sleeved knit dress in navy was $89, now just 66.50.

Top it with a reversible poppy/navy wool cape, was $299, now 199.34.

The Wetherall Shop, Second Floor.

Personal Shopping Only.
All sales final. Sale ends January 31.

Hudson's Bay Company

New Year's Resolution:

Save on a floor model appliance

the Bay

All items carry full manufacturer's warranty, and microwave oven purchase includes unlimited attendance at our cooking school. Some scratched or dented models. All items sold "as is" and are subject to prior sale. Personal shopping only. No holds. No C.O.D. No phone orders. Prices in effect 'til December 30th.

Refrigerators

18 cu. ft. B1800, almond	To clear	$797
18 cu. ft. B1880, almond	To clear	$867
19 cu. ft. GE L19FBR, almond	To clear	$1197
11 cu. ft. B1100, white	To clear	$317
15 cu. ft. B1580, almond	To clear	$597
16 cu. ft. B1640, almond	To clear	$547
16 cu. ft. B1680, almond	To clear	$637
15 cu. ft. GE L15JAR, almond	To clear	$757

Baycrest 13 cu. ft. refrigerator
Frost-free model. Right hand only. Harvest wheat and almond. B1300. To clear **$447**

GE 15 cu. ft. refrigerator
No-frost model. Almond, white or harvest wheat. L15JHM Connoisseur To clear **$567**

17 cu. ft., GE, almond	To clear	$737
12 cu. ft. B1200, white	To clear	$407
2 cu. ft. walnut BCR200X	To clear	$147
4 cu. ft. LT 120BA built in	To clear	$227

Assorted major appliances

HB440 Baycrest humidifier	To clear	$87
HB554 Baycrest humidifier	To clear	$97
Compact kitchen centre C052, woodgrain	To clear	$317

Freezers

15 cu. ft. Baycrest, white	To clear	$297
12 cu. ft. Baycrest, white	To clear	$277
12 cu. ft. Baycrest upright, white	To clear	$377
7 cu. ft. Baycrest, white	To clear	$237
22 cu. ft. Baycrest, white	To clear	$367
Danby compact freezer, CU130, white	To clear	$297

Ranges

GE J34AR, almond with black glass door	To clear	$537
GE 35ER, almond, self clean	To clear	$657
GE 34HR, almond	To clear	$447
GE 37SR, almond, smooth top, self clean	To clear	$897
Baycrest B4080, almond, self clean and smooth top	To clear	$737
GE 37BR, almond, self clean	To clear	$857
Baycrest B3080, smooth top, almond	To clear	$537
Baycrest B3050, white/wheat/almond, continuous clean	To clear	$377
Baycrest B3020, white	To clear	$377
Baycrest B3000, white/wheat/almond	To clear	$317
Baycrest B2440, compact	To clear	$327
Baycrest B4020, almond, self clean	To clear	$507

Microwave ovens

All microwave ovens offered have been slightly used as demonstrators. Full manufacturers warranty applies.

GE Jet 88	To clear	$547
GE Jet 110	To clear	$777
Baycrest BMW800	To clear	$567
Amana RR8	To clear	$767
Baycrest BMW300	To clear	$367
Panasonic NE7810	To clear	$777
Panasonic NE7910	To clear	$927
Amana RR7D	To clear	$597
Amana RR10	To clear	$947
Amana RR9	To clear	$797
Baycrest BMW600	To clear	$527

Washers and dryers

Baycrest BCAW50 compact washer, white	To clear	$337
Baycrest BW600 deluxe washer, white/wheat/almond	To clear	$447
Baycrest BD400 4 temperature dryer, white	To clear	$257
Baycrest BW400 2 speed washer, white	To clear	$417
GE D850R dryer, almond	To clear	$337
GE W850R washer, almond	To clear	$487
GE 820R dryer, almond	To clear	$317
GE W820R washer, almond	To clear	$477
Baycrest BD600 deluxe dryer, white/almond	To clear	$317
Hitachi DE220 compact dryer, white	To clear	$247
Baycrest HBT53 compact twintub washer, white	To clear	$257
Baycrest BW400 washer, wheat	To clear	$417
GE D630 dryer, white	To clear	$297
GE W630 washer, white	To clear	$467
Baycrest BD200 dryer, white	To clear	$237
Baycrest BW100 washer, white	To clear	$347
Baycrest BW200 washer	To clear	$377
Compact Hitachi washer PF71P	To clear	$347

Dishwashers

GE SSC830R, almond, convertible	To clear	$487
Baycrest BPD301 convertible white/wheat	To clear	$367
Baycrest BUD602, white	To clear	$377
Baycrest BPD801 almond, convertible	To clear	$467
GE SSC640, almond	To clear	$447
Baycrest BUD202 built in	To clear	$277

Black and white televisions

Baycrest 12", HB121	To clear	$97
Baycrest 12", HB127	To clear	$107
Hitachi 20", T31	To clear	$167
RCA 20" black and white TV Solid state. AC193.	To clear	$157
TV Stand, Model 512	To clear	24.77

Colour televisions

26", GC668	To clear	$877
Hitachi 16", CA568, with remote control	To clear	$677
Sony 15", KV1542R, with remote control	To clear	$767
Hitachi 13", CW238	To clear	$397
Hitachi 10", CU150	To clear	$477
RCA 20", FB443	To clear	$467
RCA 20", FC450	To clear	$537
RCA 20", FC442W	To clear	$477
Sony 19", KV1922	To clear	$867

RCA XL100 20" colour TV
Low power consumption—less than 75 watts. To clear **$477**

RCA 26", GB702	To clear	$797
Baycrest 26", HB2608	To clear	$767
Baycrest 26", HB2607R, with remote control	To clear	$867
Baycrest 26", HB2606	To clear	$727
Baycrest 20", HB2062	To clear	$567
Baycrest 20", HB2061	To clear	$547
RCA 26", GC760R, with remote control	To clear	$947
Hitachi 26", TS651	To clear	$847
Hitachi 26", TS451R, with remote control	To clear	$967
RCA 26", GC930ER, with remote control	To clear	$1297

Stereo systems

Hitachi SR-503 AM/FM stereo receiver 20W RMS per channel	To clear	$297
Hitachi SR-603 AM/FM stereo receiver 30W RMS per channel	To clear	$327
Pioneer SX-550 stereo AM/FM receiver 20W RMS per channel	To clear	$297
Pioneer SX-450 AM/FM stereo receiver 15W RMS per channel	To clear	$197
Pioneer SX-650 AM/FM stereo receiver 35W RMS per channel	To clear	$327

Save 20% to 33% on portable electronics

This is a clearance of returns, floor samples (without boxes), and discontinued merchandise. All items fully warranted. Selection includes: pocket radios • portable AM/FM AC/DC radios • clock radios • portable radio tape units • portable tape recorders • AM/FM stereo record players • cassettes.

Portable Electronics (688)

Baycrest speaker, PLUS 8 To clear $77 ea.

Hitachi receiver, SR703	To clear	$397
Lloyd's stereo package, R8585/WP083	To clear	$277
Lloyd's turntable, F466	To clear	$77
Lloyd's turntable, F2260	To clear	$57
Hitachi turntable, HT320	To clear	$167
Sanyo stereo package, M2655/50	To clear	$357
Pioneer receiver, SX750	To clear	$497
Lloyd's stereo package, R441/F2260/WP092	To clear	$397
Pioneer turntable, PL514	To clear	$167
Lloyd's stereo package, R8726/075	To clear	$247
Sanyo turntable, TP1800	To clear	$47
Baycrest speaker, PLUS I	To clear	22.77 ea.
Baycrest speaker, PLUS II	To clear	44.77 ea.
Baycrest speaker, PLUS 4	To clear	87.77 ea.
Baycrest speaker, PLUS 3	To clear	67.77 ea.
Baycrest speaker, PLUS 7	To clear	57.77 ea.
Sanyo receiver, JCX2100U	To clear	$197
Hitachi comp. stereo package, ST8610/PS1145/5585	To clear	$277
Stereo stand, YT4000	To clear	17.77
Hitachi amplifier, HA330	To clear	$267
Hitachi tuner, FT340	To clear	$227
Baycrest speaker, PLUS 6	To clear	$47 ea.
Baycrest speaker, PLUS 9	To clear	$97 ea.
Stereo stand, MCS96	To clear	67.77
Stereo stand, MCS87	To clear	67.77
Stereo stand, YT7300	To clear	37.77
Stereo stand, YT9100	To clear	47.77

Home Entertainment (681)

CORRECTION

Colorful White Show and Sale flyer delivered with Wed., Dec. 27 Times/Thurs, Dec.28 Colonist.

Item 5-2, **Greek Network sheet ensemble.** Queen set sale price should read **34.99** and not 24.99 as advertised.

The Bay apologises for any inconvenience caused to our customers by this error.

Show your Baycard for super clearance savings.

Hudson's Bay Company

Royal congratulations

Queen Elizabeth chats with David Harrison, one of five athletes who represented the Isle of Man in this year's Commonwealth Games, at Buckingham Palace, after he received baton for the first leg of a relay race to mark millennium year of the Isle of Man.

Japan enjoys Scotch at $400

TOKYO (AP) — Most Japanese are Buddhists, but they did a lot of celebrating at Christmas—and at prices that would make North Americans shiver.

Some spent more than $400 for a bottle of Scotch to add a little glow to the holiday they call "Kuri-su-masu."

Christmas has become so much of the contemporary scene in Japan that no one seems to notice that fewer than one per cent of Japan's population is Christian—about 900,000 persons out of 115 million.

"We Japanese are Christmas Christians," said Yukio Nomura, interviewed while buying a $233 radio-controlled toy car for his 11-year-old son.

Christmas coincides with the traditional year-end gift giving season in Japan. More than $20 billion is paid in year-end bonuses, and department stores were jammed with people looking for the right gift.

Some typical items on sale this year include: gift-wrapped boxes of fruit (five cans) for $52; one salmon in a wooden box, $78, and sukochi—Scotch whisky. A bottle of one brand imported from Scotland cost $415 and another was $363.

Steak has become a prestigious gift because of its high price here. A gift-wrapped, two-pound piece of top-quality steak was going for $130.

Whipped cream cakes with "Merry Christmas" written across the top in English are a must for every family with children. The cakes, complete with miniature Santa Ojisan—that's Santa Claus—cost about $7.70 each.

One department store said it expects to sell $1.7 million worth of Christmas presents, mainly toys and family games.

Despair heralds child year

TORONTO (CP) — A professor of social work at McMaster University in Hamilton says he dropped out of the original national committee for the 1979 International Year of the Child in absolute despair.

Cyril Greenland, who has been dedicated to child welfare cases for many years, said that "everyone was running around wanting to make films on child cancer or gruesome child abuse."

"Would you believe that Holland will celebrate IYC by a campaign for 100 more child psychoanalysts?"

Kids are our national joy and treasure, Greenland said.

He wants Canadians to forget about doing things to, for and about children for a while and do things with them.

He suggested local groups and churches should be allowed to get to know all the children in their neighborhoods because governments and experts are bewildered by the intractable problems of children in trouble.

"They could map out a parish, marking the pro-child spots like piano teachers and skating rinks, and the anti-child spots like dangerous roads and then try to match up the kids with good resources."

He said that universities and companies could get in on the act by holding open houses for children and treating them with the same dignity as honored visitors.

"There are many children who would like to see open-heart surgery, discuss computers or watch a swimming team," he said.

the Bay

Save 30% on sparkling 10K and 14K gold jewellery

The Bay is heralding the new year with three days of dazzling savings! Don't miss our year-end clearance of fine 10K and 14K gold chains, bracelets, pendants, earrings and anklets.
A sparkling selection...distinctively different at each Bay store. Shop early for the best of the bijoux!
Prices in effect till Saturday, December 30.

Jewellery, Main Floor

New Year's Resolution:

Save at the Bay's Annual Fabric Sale

the Bay
open tonight 'til 9 p.m.

To give you an even better chance to save, our Annual January Fabric Sale is starting early!

Prices in effect till Saturday, January 6.

Polyester/Avril rayon prints
An assortment of Zum Zum, Polo and Raz prints. 115 cm wide.
Sale **1.99** m

Printed rayon challis
Easy care fashion fabric in lovely floral prints. 115 cm wide.
Sale **2.99** m

"Quotation" challis prints
Floral polyester prints perfect for skirts and dresses. 150 cm wide.
Sale **3.49** m

"Madrigal" challis prints
Luxurious polyester/wool challis in pretty floral prints. 150 cm wide.
Sale **5.99** m

Polyester printed sheers
Finely knit polyester in assorted floral and abstract designs. 150 cm wide.
Sale **3.99** m

Ponte di Roma
Polyester fabric in bottle green, brown, camel and navy. 150 cm wide.
Sale **2.99** m

Value gabardine
100% polyester fabrics including Classic gabardine. Brown, camel, grey, navy, black, red. 150 cm wide.
Sale **3.99** m

Piper sports cotton
Plus other polyester/cotton blends including Cadette. Beige, black, blue mix, navy, red, white. 150 cm wide.
Sale **3.59** m

Broadcloth
Popular polyester/cotton blend in pink, mint, ivory, mid blue, navy, denim, white, avocado. 115 cm wide.
Sale **1.99** m

Polyester interlock
Solid fashion shades of ivory, camel, grey, off-white and white. 150 cm. wide.
Sale **2.49** m

Polyester crepe de chine
Beautiful for blouses. Ivory, straw, hemp, dusty green, dusty rose. 115 cm wide.
Sale **4.49** m

Terry velour
Practical cotton/polyester. Navy, brown, rose, cobalt blue, camel, white. 150 cm. wide.
Sale **7.99** m

Cotton corduroy
A great value in assorted shades of brown, beige, black, blue, green and navy. 115 cm wide.
Sale **3.99** m

Worsted-look gabardine
Polyester/rayon blend in black, bottle green, dark brown, camel, navy, red, rust. 150 cm wide.
Sale **6.99** m

Polyester pongee prints
100% polyester for easy care. 115 cm wide.
Sale **2.99** m

Luxuria interlock
100% polyester interlock, plus Quiana nylon! Beige, red, brown, dusty flue, grey. 150 cm. wide.
Sale **5.49** m

Printed interlocks
A special purchase from our supplier. 100% polyester interlocks in 150 cm width.
Sale **2.99** m

Channel suiting
100% polyester fabric in white, black, brown, navy and soft blue. 150 cm wide.
Sale **5.99** m

Suede-look knit
Great for vests! Arnel triacetate/nylon blend in assorted colours. 150 cm wide.
Sale **4.49** m

Fashion Fabrics, Second Floor

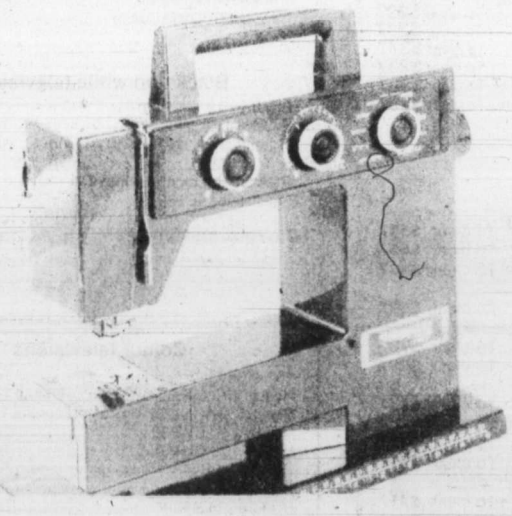

Sew and save with Vanessa, the light fantastic from Husqvarna

Clever design ideas and first-class Swedish craftsmanship have gone into Vanessa, a lightweight little sewing machine from Husqvarna. Check the following features and see what we mean: convenient free-arm sewing • tri-motion stitching for super strong elastic seams • 100% jam-proof shuttle • snap-on presser feet with adjustable pressure • instant threading • permanent lubrication • sleek style maroon coloured casing. All these features plus the great price add up to super sewing savings at the Bay.

Sale **$419** *Sewing Machines, Fourth Floor*

Personal shopping only, while quantities last.

Give yourself credit. Use your Baycard.

Hudson's Bay Company

We've changed our address
in VICTORIA from 1218 Douglas Street to:

651 Johnson Street
Near Royal Olympic Hotel
Phone: 382-8156

Need up to $25,000?

Whenever you need money help, doesn't it make sense to come to the oldest, largest and most experienced consumer finance company? Well, that company is HFC... Household Finance, and in order to serve you better, we have moved into brand-new quarters. So if you need money help... stop in, call or apply by mail at HFC.

REAL ESTATE LOANS ARE AVAILABLE

Mortgages are available up to $25,000 at competitive 2nd mortgage rates. No bonuses, brokerage or finder's fees.
INQUIRIES WELCOME

HOUSEHOLD FINANCE
CORPORATION OF CANADA

HOUSEHOLD REALTY CORPORATION LIMITED

Winter's dusting jogs complacent

Dashing—er, jogging—through the snow, this Gordon Head man found the going tricky after a freak weather combination brought nearly three centimetres of crystals to Gordon Head and Oak Bay Wednesday morning—two days late for Christmas. It was a gentle reminder to complacent Victorians that winter can happen here. Plunging overnight temperatures and the possibility of moist air coming in from the Pacific led the weatherman to note that more snowflurries could be heading this way over the next few days. *(More pictures on Page 47.)*

—Colonist photo by Ian McKain

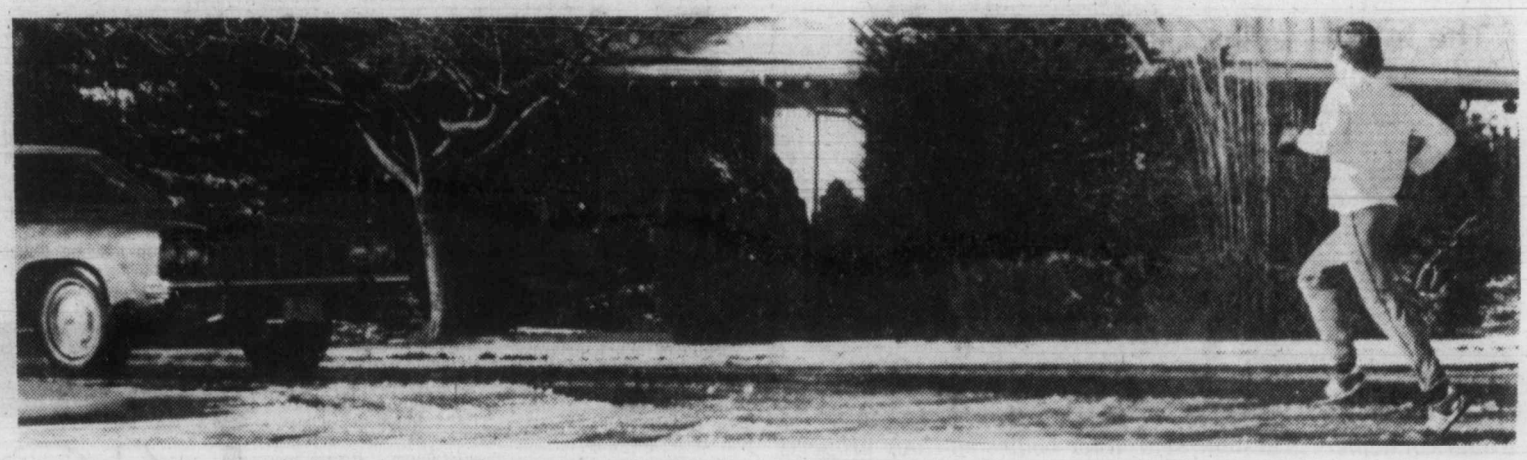

Island
109 Ingram Street
Duncan
Ph. 746-6181

The Daily Colonist.

Vancouver Island's leading newspaper since 1858

Sunny, high 1
Weather Details on Page 2

No. 13 — 121st Year | Victoria, British Columbia, Thursday, December 28, 1978 | 15¢ Daily, 30¢ Sunday

Another giant enters battle for the Big M

MONTREAL (CP) — Canadian Pacific Investments Ltd. (CPI) has entered the battle to gain control of MacMillan Bloedel Ltd., the Vancouver-based forest industries giant.

CPI, which already owns 2.8 million—or 13.4 per cent—of MacMillan Bloedel's 21.2 million common shares, announced Wednesday it intends to make a public offer for all outstanding common shares of the company.

In a statement issued following a meeting of its board of directors, CPI said it would offer Mac-Bloe shareholders a convertible preferred share of CPI or $28 cash. Arrangements for the preferred shares are to be announced later.

THE OFFER, TO BE made "as soon as practicable," would be conditional upon CPI obtaining not less than 51 per cent of the shares of MacMillan Bloedel, including the shares it already owns. Canadian Pacific added, however, that this condition may be waived at its own discretion.

An official for MacMillan Bloedel declined Wednesday to comment on the Canadian Pacific bid, adding that a board meeting has been scheduled for early today.

CP Investments Ltd. is the major money-maker for Canadian Pacific Ltd., the holding company for a worldwide operation that has its headquarters in Montreal.

● **Battle within a battle: Argus rakes Domtar execs. Page 9**

CP Investments contributed $170 million to CP Ltd.'s $247 million record profit in 1977.

TWO FORESTRY companies are already owned by CP Investments. They are Great Lakes Paper and Pacific Logging and the latter has its head office in Victoria.

Other companies under the CP Investments umbrella are PanCanadian Petroleum Ltd., the mining giant Cominco Ltd., Fording Coal Ltd., Algoma Steel Corp. Ltd., Marathon Realty Co. Ltd., CP Hotels Ltd., and Chateau Insurance Co.

CPI's announcement came only hours before the board of directors of Montreal-based Domtar Inc. completed details of its bid to gain control of MacMillan Bloedel.

DOMTAR, WHICH first announced its takeover intention Dec. 21, would offer shareholders of Macmillan Bloedel one Domtar share plus $3 for each common share of MacMillan stock.

Domtar's offer carries no minimum

Page 2—CP enters

'It's hell': Desperate refugees seize ship

'200 died' in try to board 2nd boat

Colonist wire services

Refugees crammed aboard the freighter *Tung An* anchored in Manila Bay claimed today that 200 Vietnamese "boat people" drowned in the South China Sea trying to board the ship.

The Philippines foreign ministry said the ship, carrying 2,300 refugees in its holds and on deck, entered the bay Wednesday and was refused permission to land.

In Hong Kong, some of the 2,700 Vietnamese refugees aboard another freighter anchored off the British colony seized control of the ship and refused to set sail for Taiwan, it was reported Wednesday.

Au Hong Tai, a refugee spokesman aboard the Panamanian-registered *Tung An* in Manila Bay, said food and water were critically short.

Claims of the deaths were in a petition to the Brunei government, the United Nations and the U.S. representative in Brunei. Au Hong Tai gave a copy of the petition to an Associated Press photographer permitted to visit the vessel.

It said in part: "In the evening of December 6th 1978 the *Tung An* encountered a small fishing boat sinking on the international waters and while her crew was rescuing the drowning refugees several other fishing boats full of other Vietnamese refugees rushed to the scene and succeeded in getting on board *Tung An* without the captain's approval. As a result of this disorder more than 200 people lost their lives in the sea."

Refugees aboard the *Huey Fong* in Hong Kong, reached by radiotelephone, said the

Page 2—Refugees

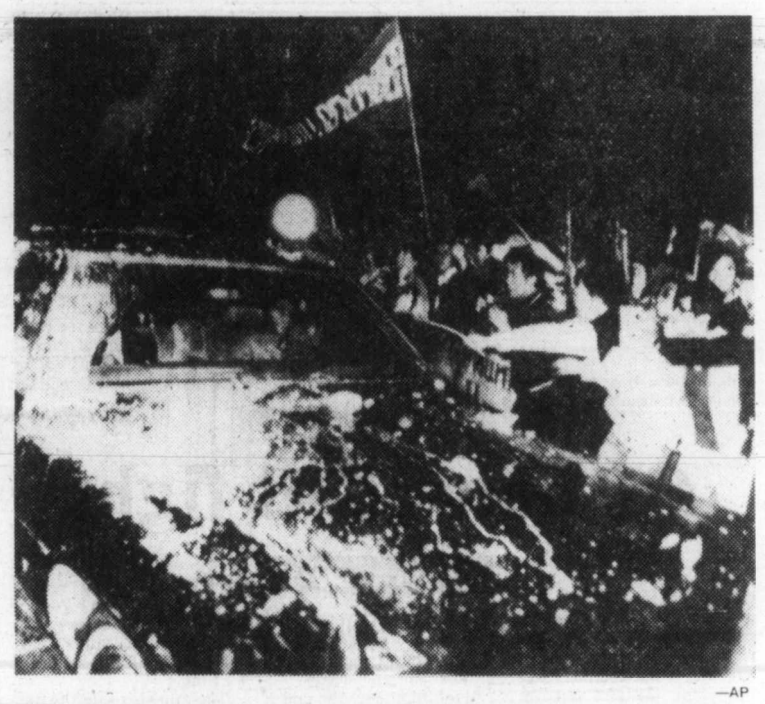

—AP

Car of U.S. diplomats spattered with red paint, eggs, tomatoes

Taiwan mob attacks U.S. diplomats in car

TAIPEI (AP) — A U.S. delegation in Taipei to try and ease Washington's severance of relations with Taiwan may cancel negotiations because of violent demonstrations, a spokesman said today.

The spokesman, Jack Cannon, said the U.S. ambassador and a U.S. state-department diplomat were "very slightly" cut by flying glass when their car was attacked Wednesday by thousands of protesters when the delegation arrived.

"Clearly this frightening incident marred our visit," Cannon said. "Clearly it raised a serious question whether we can proceed with these negotiations."

About 10,000 demonstrators, furious at the U.S. decision to recognize China and stop diplomatic relations with Taiwan, attacked cars of the U.S. delegation Wednesday. They shouted "Carter is a cheat" and hurled eggs and mud at the Americans.

This morning the Americans were to meet Premier Sun Yun-sua at the foreign ministry but several thousand youths gathered there, singing patriotic songs, and the conference was moved to another location.

Strong police patrols were on guard at the foreign ministry, the U.S. embassy and the residence of U.S Ambassador Leonard Unger.

"The security situation was lax at best," said Cannon, "and it was well known we were an unarmed diplomatic delegation coming to Taiwan on a friendly visit.

"There was no excuse for that kind of performance. There was some discussion of an alternate route on our arrival but the authorities on Taiwan took us through the main body of demonstrators. I'll let you draw your own conclusions."

Convict frees Oakalla hostage

VANCOUVER (CP)—An armed fugitive from a Washington state penitentiary released a woman hostage unharmed and was taken into custody Wednesday following a seven-hour incident in Oakalla prison.

An RCMP spokesman said Dewey Sigo, 22, surrendered to police after talking to an RCMP corporal.

The spokesman said Sigo was being interviewed by two Canadian immigration representatives Wednesday morning at the prison in this Vancouver suburb when he grabbed department secretary Elsie Wandless, 58.

Sigo was armed with a knife-like object which he held to the woman's neck, the spokesman said.

A spokesman for the Washington state prison at Walla Walla said Sigo was serving six to 15 years for assault with a deadly weapon. He had been imprisoned at Shelton, Wash., Correctional Centre and was being transferred to Walla Walla when he and two other prisoners escaped from a van.

Sigo was arrested in Vancouver, but escaped and was recaptured at Creston in southeastern B.C. He was returned to Vancouver and was being held here pending an immigration hearing.

Quiet hike for fuel lurks in New Year

OTTAWA (CP) — Consumers could be facing an increase of about seven-tenths of a cent a gallon in gasoline and home-heating oil prices by New Year's Day, energy department officials said Wednesday.

Oil companies will be permitted to immediately pass on an increase resulting from a rise in a special federal surcharge on crude oil that goes into effect Jan. 1.

But whether they do will depend on competitive conditions among the firms in local markets. Where competition for business is stiff, especially in urban areas, the companies may not be able to collect the higher price, the officials say.

The federal cabinet gave approval last week to a 230-per-cent increase in the surcharge, raising it from 10 cents a barrel to 33 cents a barrel.

The decision, made quietly without formal announcement, followed by only weeks federal agreement with Alberta to postpone a scheduled Jan. 1 increase of $1 a barrel in crude oil prices. The increase, now scheduled for July 1, will add three cents to a gallon of gasoline and home-heating oil.

The surcharge, first imposed last June, covers all crude oil used in Canada, whether produced domestically or imported from the world market.

It is used to help pay world prices to producers for oil produced from the oil sands in Alberta. The payments cover the difference between the domestic price of $12.75 a barrel and the world price of about $16.

Offer of world prices for such production first came in 1975 as part of government efforts to keep the Syncrude Canada Ltd. plant from financial collapse. Promoters of the plant said the high cost of construction meant they needed world prices to make it economically worthwhile to go ahead with the project.

Since then, the government has said it will offer world prices to any new plants as an incentive to get more production from the sands.

HERE'S GUIDED TOUR THROUGH TAX MAZE

Baffled by the changes the federal government has made in tax programs? Canadian Press reporter Carl Mollins has tackled many of the questions and offers on Page 46 a guided tour through the maze of reforms and provides answers—in dollars and cents—for taxpayers.

INSIDE TODAY

Long probe led to arms caches —Page 26

Frostbite recovery called miracle —Page 27

Family Christmas turns upside-down —Page 45

Background	5
Bridge	34
Classified	37-44
Comics	32
Crossword	34
Editorials	4
Entertainment	20, 21
Family	25
Finance	8-10
Marine Calendar	29
Names in the News	11
Provincial Court	29
Sports	14-20
Your Good Health	25

Jury clears man of wife-rape

SALEM, Ore. (AP) — John Rideout, whose wife accused him of rape under a new state law which did away with marriage as a defence, was found not guilty Wednesday by a jury of eight women and four men.

"I'm so nervous I can't say anything but that I'm happy," Rideout, 21, said after the jury returned its unanimous verdict. "I'm just going home and going back to work."

Rideout is reported to be the first man prosecuted on a charge of raping his wife while they lived together.

Asked his feeling about his wife, Greta, he said: "both of us have been hurt pretty deeply."

Mrs. Rideout was not available for comment. Nancy Burch, director of he Salem Women's Crisis Centre, which has counselled and supported Mrs. Rideout, said she was "terrifically saddened by the verdict and concerned about the future of women who have to live with marital violence daily."

Judge Richard Barber had told the jury earlier: "You are instructed that in the state of Oregon the existence of a marriage contract is no defence to the crime of rape in the first degree."

The prosecution urged the jurors to set aside personalities and see that the evidence supports the charge against John Rideout. District Attorney Gary Gortmaker said such cases too often end up as "suicide or homicide."

Defence lawyer Charles Burt reminded the jury of testimony that the night before the alleged crime Mrs. Rideout, 23, told her husband she knew Oregon had a law against husbands raping wives.

"That cannot be coincidence," Burt said in his 30-minute statement. "This young woman had it in her mind that this was the way out and she took it."

He said the marriage had been marred by sexual problems from the start, and said: "You have to consider that these two people are married.

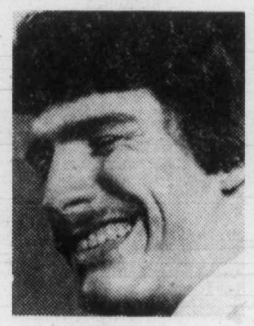

Rideout
. . . 'I'm happy'

Iranians ration gasoline

TEHRAN, Iran (UPI) — Thousands of anti-shah demonstrators rampaged through Tehran on Wednesday, battling troops and setting cars on fire as they shouted their defiance of the shah and President Carter. Oil production plunged to a 27-year low and the government announced gasoline rationing.

Witnesses said at least eight persons were killed when troops opened fire on a funeral procession.

In the southern oilfields, hit by a crippling strike, production plunged to only 487,000 barrels, its lowest point since 1951 when the government moved to nationalize the petroleum industry.

Authorities responded by imposing gasoline rationing in this normally oil-rich nation for the first time in 30 years.

Watershed battle among most bitter of the year

By STEPHEN HUME
Colonist reporter

One of 1978's bitterest struggles on Vancouver Island was the fight between conservationists and the logging industry for control of the Tsitika watershed, the last great virgin watershed on the eastern island.

In recent years, it looked as if the watershed would be set aside as a park or reserve.

In 1972, the entire Tsitika drainage was proposed for ecological reserve status. Proposals to set it aside were made over the years by conservationists, including the late Roderick Haig-Brown.

Despite bitter fighting, the two-volume plan for logging most of the watershed is now believed by many, including conservationists and logging bosses, to be a breakthrough in the art of resource management in B.C.

However, the strongest broadside against the logging plan came about two months ago from United Fishermen and Allied Workers Union representative Scotty Neish, who was on the committee that drew up the plan.

Neish said the plan was a sell-out to the forest industry, and would result in ruined fisheries and wildlife resources.

The UFAWU said it would submit a minority report.

The plan states that most—about 60 per cent—of the 97,576-acre watershed will be clear-cut over the next 60 to 80 years by private logging companies.

The committee that hammered out the two volume logging plan, including reference maps, had public, trade union, industry and government representatives.

Experts on engineering, ecosystems, silviculture, soil, hydrology, recreation, wildlife and fisheries were consulted.

However, one criticism of the planning process this year was that it took about six months before a public representative was named to the planning committee.

The representative, Ed Mankelow of Chemainus, attended meetings in Vancouver at his own expense and during working hours.

Mankelow said in an interview he was disappointed that the plan would not set a precedent for other logging projects.

Mankelow said the plan didn't go far enough to protect fisheries and wildlife. He said it could possibly be applied successfully in other areas of the province, but he expressed concern for the watershed's sensitive ecosystems.

The plan attempts to apply a major clause in this year's Ministry of Forests Act:

To plan the use of the forest and range resources of the Crown, so that the production of timber and forage, the harvesting of timber, the grazing of livestock and the realization of fisheries, wildlife, water, outdoor recreation and other natural resource values are co-ordinated and integrated, in consultation and co-operation with other ministries and agencies of the Crown and with the private sector . . .

B.C. chief forester Bill Young said recently in an interview that the plan attempted to resolve conflicting viewpoints into a workable package.

Under the plan's terms of reference, Young said, it "had to produce a viable harvesting opportunity and adequate protection for wildlife and fisheries resources—there were some integrated management principles there they had to address.

"In implementing the plan, with the follow-up committee, is where the real benefits or disbenefits will take place.

"As a ministry we have committed ourselves to the plan and implementing it over the years."

Although the public review process built into the plan won't necessarily be applied throughout the province, it's a big step for B.C., where until just a few years ago logging was usually a job in which forest companies ripped out the trees and said 'tough' to everything else.

As Jean Sorensen and D.M. Trew have pointed out in *ForesTalk*, the provincial government's forestry magazine, it was only 30 years ago that the B.C. Forest Service adopted the principles of sustained yield forestry.

Probably the most important feature of the Tsitika plan is its proposed follow-up committee to monitor the watershed's future and implement the plan.

The Tsitika's forest lands are capable of maintaining a sustained yield of about 82,000 cunits of commercial timber a year.

The plan states that the initial 24 years of commercial timber harvesting will support about 146 jobs a year from direct logging activity.

Manufacturing employment on Vancouver Island and elsewhere in the province will provide an additional 1,128 jobs a year.

The planning process involved several steps, including documenting the timber, wildlife, fisheries, vegetation and ecology of the watershed, and preparing a resource map identifying each of these areas.

Three main assumptions were a moving force behind this process:

- Forest industry employees and communities were dependent on a continuing timber supply from the Tsitika in keeping with tree farm licence agreements.
- Significant fish, wildlife, recreation and ecological values were found in the Tsitika.
- Conflicting interests existed among the public, industry and government agencies for the preservation and development of the Tsitika's resources.

Logging openings will be located to reduce the visual impact from the North Island Highway and along Johnstone Strait.

Seven ecological reserves were proposed in the watershed.

The plan looks good on paper, but only time will tell.

Quebec aids copter hops

QUEBEC (CP)—The provincial government has decided to subsidize weekly helicopter service to the mainland for the 100 inhabitants of Ile Verte, in the St. Lawrence River. Hops to the mainland community of L'Isle Verte, three kilometres away, will cost residents $6 and visitors $9.

Baby dolphin succumbs

MONTREAL (CP)—After surviving a record 37 days and two hours, Montreal Aquarium's baby dolphin died Christmas Eve, city officials announced Wednesday. They said Brigitte, the mother, "remained devoted to the end."

Camsell repairs tenders called

Tenders have been called in the first phase of repairs to the Canadian Coast Guard icebreaker *Camsell*.

The company awarded the contract will assess the extent of damage caused to the engine room when she struck ice in Queen Maude Gulf, east of Cambridge Bay, on Sept. 10.

The successful bidder will also determine how much of the equipment must be replaced, Larry Slaght, the federal transport ministry's district manager, said in an interview in Victoria.

The vessel received two gashes on her port side—one eight feet and the other five feet below the waterline.

When gouged by ice, her engine room flooded and the ship sank so low in the water that her deck was well awash.

It was the second time in three years the vessel had suffered ice damage during her regular summer stint in the Arctic escorting supply vessels.

The coast guard is still undecided how it will substitute for the *Camsell* this winter, in its role of supplying light stations and tending marine aids on the West Coast, Slaght said.

That problem is being studied by department officials in Ottawa, he said.

The vessel was built by Burrard Dry Dock Co. Ltd.

DENTURE PAIN?
Anbesol relieves denture pain fast. Cools, soothes and helps prevent infection.

5 year Guaranteed Investment Certificates

10¼% Per Annum
Interest paid annually

10% Per Annum
Interest paid semi-annually

Fully guaranteed by Royal Trust for term of deposit. No fee or handling charge. Rates subject to confirmation.

Royal Trust
1205 Government St.
Victoria, B.C. 388-4311
Member Canada Deposit Insurance Corporation

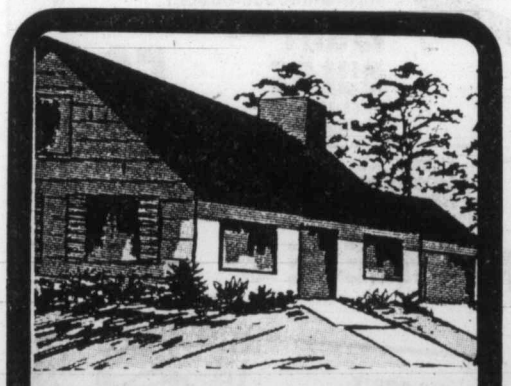

Save For Your Own Home
9½% RHOSP
DEADLINE JAN. 2
Withdrawable at any time.
Commerce Capital Trust
804 Fort St., Victoria, 388-9172
Member Canada Deposit Insurance Corporation

We Still
Clear the racks!
this week at Eaton's

⅓ to ½ OFF FASHIONS

Even if you missed opening day Wednesday — you haven't missed out! There's still a great selection of women's fashion clothing from our Sportswear, Suits and Coats, Lingerie and Dresses. Even from our Peppertree, Signature and Third Floor Sportswear, and it goes on all this week!

Personal Shopping Only

EATON'S
Shop Tonight 'til 9⁰⁰ p.m.

EATON'S WAREHOUSE STORE
749 View St.
Right Next Door to the Civic Parking Garage

After Christmas Box Spring and Mattress Clearance

Sealy and Simmons selections of some soiled, some in factory wrapping and some slightly used mattress and box springs.

"Ambassador" Box Spring 5'0" size box spring.	149.95
"Ambassador" Unit USED 4'6" size box spring and mattress unit.	149.95
"Posturepedic" Royale Mattress 4'6" size mattress.	169.95
"Quietude" Unit USED 4'6" size mattress and box spring unit.	249.95
"Quietude" Mattress USED 5'0" size mattress.	124.95
"Quintessence" Mattress USED 2 Only. 5'0" size mattress.	249.95
"Backcare III" Box Spring USED 5'0" size box spring.	149.95
"Quietude" Box Spring 2 Only. 4'6" size box spring.	124.95
"Quientessence" Mattress USED 4'6" size mattress.	159.95
"Quietude" Unit USED 5'0" size mattress and box spring unit.	249.95
"Luxury" Box Spring 3'3" size box spring.	79.95
"Ostermore" Box Spring 4'0" size box spring.	79.95
Standard "Posturpedic" Mattress 5'0" size mattress.	179.95
"Beauty Rest" Mattress 4'6" size back-care mattress.	184.95
"Posturpedic" Premier Unit 3'3" size mattress and box spring unit.	224.95
"Imperial" Posturpedic Unit 2 Only. 3'3" size mattress and box spring unit.	239.95
"Quietude" King Unit 6'0" x 6'8" size mattress with 2 3'3" x 6'8" box springs. Rug roller frames.	379.95

Clearance Occasional Tables
Matching sets in Spanish style dark simulated pine finish. A nice set to accent your furnishings.

Coffee Table	Octagon Table	Square End Table
69.95	69.95	59.95

PERSONAL SHOPPING ONLY
DELIVERY EXTRA

EATON'S

METRO TOYOTA
OVER 150 DIAGNOSTICALLY INSPECTED and RECONDITIONED USED CARS TO CHOOSE FROM.

The Daily Colonist.
Section Two Thursday, December 28, 1978 Page 13

BARRY BOWMAN WANTS YOU! JOIN THE VICTORIA AIRFORCE TODAY CFAX 1070

Estuary group happy after meet with Mair

By DEREK RHIND
Colonist correspondent

DUNCAN — Estuary environmentalists are more enthusiastic concerning the fate of the Cowichan estuary, following their recent meeting in Victoria with Environment Minister Rafe Mair.

Cowichan Estuary Preservation Society executive chairman Pete Lambert, vice-chairman Ann Holden, secretary Carol Skinner and resource historian Birgitte Meagher met with the minister and presented him with a fact-finding brief.

Carol Skinner told the Colonist: "The first reaction we got from Mair was one of cordiality. We got the impression that he really was a minister for the environment.

"We (CEPS) did get a commitment from Mair that he will make the Cowichan Estuary Task Force Report public before any final decision is made on the estuary by ELUC (Environment and Land Use committee).

We pointed out to the minister that one area in the report favors limited industry in the estuary. We told Mair, there is no such thing as limited industry.

"If increased industry is allowed it would require a great deal of infilling, which would necessitate in millions of dollars of the taxpayers money being used to combat consequent flood level problems.

"Mair said he could not make any firm commitment on the future of the estuary until the task force report was finalized."

The estuary society's brief thanked the minister for being the first minister to meet with them and said "the social credit government have inherited the mistake of the NDP government which allowed further industrial development in the estuary."

It said, the development, a compromise, was to be a replacement mill, with specific guidelines to be followed. "The present mill operation, Domans, far exceeds in size and board foot production that of the former mill, Slegg Bros.

"The guidelines are not being upheld or enforced as set down in agreement with Domans.

"We feel the estuary should be a multi-use area and a public resource and everyone should be able to reap the benefits of what is provided.

"Further degradation from the forest industry, already at its peak, will stop an upcoming tourist industry from growing in this area.

"An industry which employs people—residents and tourists who are looking for recreation and relaxation will not find it in an area visually and audibily polluted by industry.

"Communities which rely on one industry for their economy seldom survive when that industry goes into a decline or moves out entirely.

"Our society (CEPS) is not asking for the removal of all industries from the estuary but for an upgrading of their operations and proper law enforcement of their activities in regard to any possible degradation of the estuary.

"Continuing negotiations with industry in the estuary are a sham in our view as Doman's is still operating as he wishes after months of negotiations.

"Doman Industries have failed to line up to original agreements. For example, hog fuel storage, log storage (200 acres instead of 20) and site clean up.

"If limited industrial growth is allowed other industries can and will claim prejudice if they are not allowed to develop on forest-related industrial zoned land. As an example Island Shake and Shingle versus the North Cowichan municipality.

"To allow massive dredging in the estuary would destroy much of the salmonid enhancement being done on the Cowichan River."

Other points stressed in the brief were:

"A faster flowing river will wipe out many hours of volunteer labor.

"Dredging will open up Indian land for development. As this area is not covered by any zoning restrictions there will be no regulations as to what development takes place on the banks of the river.

"Infilling of the estuary for industrial development will mean flooding in the low lying areas of our community.

"Government is no longer assisting flood victims whose homes have been built in a flood plain area—much of our community is built on a flood plain. Flood control will cost millions of dollars.

"The recreation-tourist orientated industry at Cowichan Bay have suffered with the decline of fishing in the bay. A fish enhancement program and no further degradation of the estuary would benefit them and us greatly.

"An open corridor is necessary between the public and all levels of government to ensure the improvement of our community and the proper usage of our public resources."

Carol Skinner said the society was hopeful that Mair would visit them and the Cowichan estuary, when he returned from Denmark where he would be spending his honeymoon.

Bird society flays gun permit abuse

DUNCAN — The Cowichan Bird Society and concerned citizens of the Cowichan Valley have protested the abuse of permits issued by North Cowichan municipality for the discharge of firearms.

Society president John Comer said in a letter to council that the bylaw to control the discharge of firearms was designed to prevent accidents due to the discharge of firearms in specific areas of the municipality.

He said Somenos Lake and marsh were among the areas closed for safety factors as they relate to the lake and marshes, "with their increasing recreational appeal—fishing, boating and nature study programs, including that of local schools."

Comer said there had also been an increase in lakeside housing development including the proximity of the Forest Museum and the Island Highway.

"Despite the considerable lapse since the closure came into effect, many concerned citizens complain that one or two lakeside property owners with municipal permits hunt waterfowl where crop protection is not a factor," he said.

"Members of the bird society with farm crop experience and considerable expertise in waterfowl feeding habits have investigated one shooting site. It was found that shooting had occurred in a flooded area where water rarely, if ever, became low enough for the surface-feeding ducks in question to reach ground."

Comer said his society was aware that the RCMP and "our one and only" conservation officer were hard pressed to cope with heavy work loads. But the continued issuance of permits, especially when they were "open to a variety of interpretations and misuse" could only compound existing problems of law enforcement.

He suggested that the permit be altered, requiring future applicants to supply information on "the nature of the crop, or the type of livestock in need of protection and the types of predation involved."

"Because of the variety and nature of animals and birds involved, and because the conservation officer is, in most cases, called to investigate infractions, he should be advised of the names and addresses of permit holders and the nature of permits issued."

He said if these features were in the permit they would reduce misuse and improve liason between municipality and law enforcement officers.

Council referred the matter to its animal committee for consideration.

Meanwhile, council referred back to its technical planning committee a 40-signature petition from residents protesting the proposed building of a 58-suite apartment block on Sherman Road, directly opposite Grieve Road.

The residents' petition said: "The location is on a dangerous hill with traffic becoming increasingly fast and heavy. Extra traffic pumped in and out of the apartment site would make driving or walking on these roads a perilous absurdity.

"As taxpayers of this area, we consider the traffic and pedestrain safety on our roads one of the prime concerns of our elected representatives. Our children use these roads to and from their schools.

"Surely safety conditions, as well as zoning bylaws, should have equal bearing on the ultimate decisions concerning building permits issued to developers."

Ald. Graham Bruce said the matter had previously been discussed at a technical planning meeting. This was "within the zoning and nothing can be done by council."

Ald. Dennis Hogan agreed with the residents' complaints that the "access was hazardous." He said there was room for widening of the intersection.

Bruce said he thought the builder would be prepared to go along with any building department requirements. "But," he added, "we don't have any official clout in this matter."

Council referred the matter back to its technical planning committee.

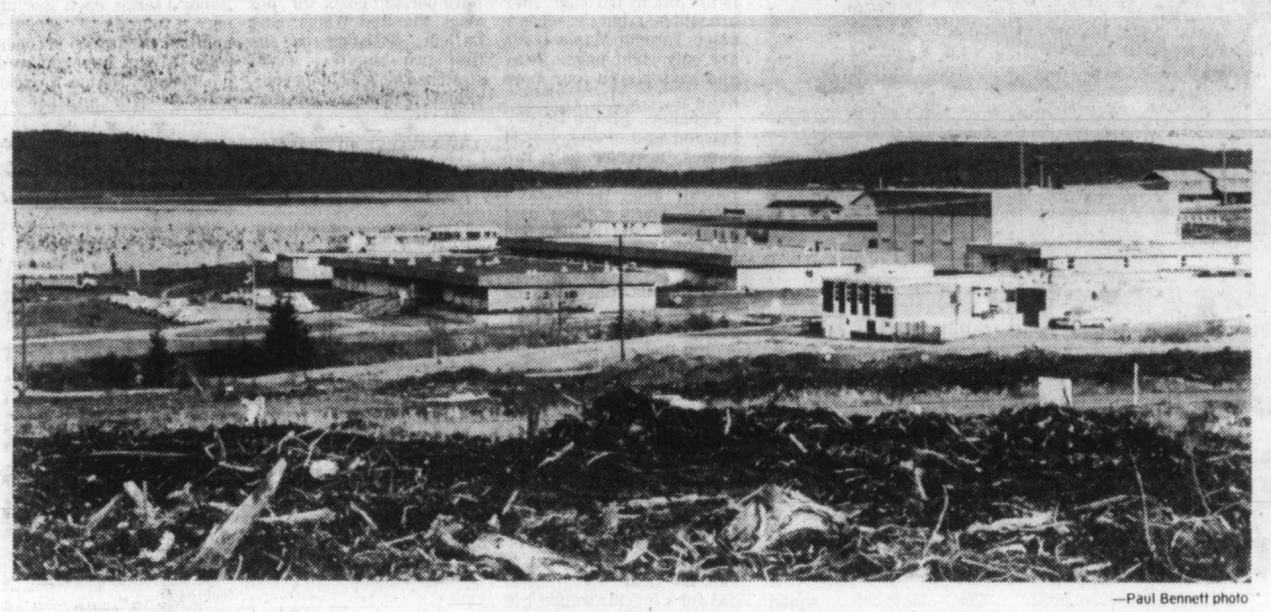

—Paul Bennett photo

Up from the roots

The downtown area of the village of Port McNeill shows evidence of the rapid growth the community is experiencing. In foreground, an area that was until recently forest is being developed by provincial housing branch for residential purposes as part of program designed to help keep accommodation costs down. Dominating right foreground is regional recreation centre, popular with residents of four neighboring communities.

Speed blamed in seniors' deaths

COURTENAY — Excessive speed of the vehicle that ran an elderly Miracle Beach couple down on the Island Highway at Miracle Beach Drive on July 31 was the cause of the accident that led to their deaths, a coroner's jury has ruled.

The jury, presided over by coroner Dick Merrick at Courtenay last week, ruled the deaths accidental. The inquest into the death of Maurice J. Madeley, 77, and his wife Kathleen, 76, had been adjourned from Nov. 28. The two were killed as they were crossing the Island Highway at 10:30 p.m. on July 31 after alighting from a bus at the Miracle Beach service station. They were returning from a senior citizens' outing to Friendly Cove when they were struck by a northbound car operated by Leopold Berube of Campbell River.

Sgt. Don LeComte, traffic officer for Courtenay RCMP subdivision, told the jury that judging from road marks and other indications he estimated the vehicle's speed in excess of 150 kmh at the time of the impact. Berube claimed he was travelling at a speed of 80

The jury recommended that an amber flashing light be installed at the intersection of the Island Highway and Miracle Beach Drive to warn of a heavily travelled area. Crown attorney Terry Ryan said earlier that he was giving consideration to what charges, if any, would be laid in the case.

Three years penalty for drug conspiracy

NANAIMO (CP) — Raymond Ridge, 31, of Ladysmith was sentenced Wednesday in county court to three years in prison for conspiring to traffic in the drug MDA hydrochloride.

Ridge also was sentenced by Judge Peter Millward to concurent one-year terms on two charges of trafficking in the durg.

The trial, one of the longest in this city, began Oct. 30 and Ridge was found guilty Nov. 28.

The charges were laid in 1977 after three pounds of the drug was seized by RCMP.

'Caring for people— that's human rights'

By NANCY BROWN
Colonist reporter

The new B.C. Human Rights Commission expects to come out of the closet early in the new year with proposals and committee reports for a brave new start.

It's a year since the first commission was dissolved, and there was a nine-month vacuum until Labor Minister Allan Williams made new appointments in August.

A POSSIBILITY of affirmative action recommendations, abolition of mandatory retirement ages, more education and human rights publicity to bring greater awareness of human rights are at the top of the action list in the view of the new chairman, Margaret Strongitharm.

"There is a great understanding on the part of women of their rights, and they have had the courage to go forward with discrimination complaints," she said in an interview.

"That has come about because of publicity and consciousness-raising. I would like to see that awareness of rights extended to other segments of the population, including children."

Commission members are working on various committees and they are expected to report back early in the new year. Those reports will form a basis for future action by the committee.

WHEN THE MINISTER first approached Strongitharm to take the chairmanship of the commission, she was surprised, and inclined to turn the offer down.

"But I gathered all the material I could on human rights work in other provinces and countries and went through it and I decided the job was worth a try.

"Caring about people is what human rights are all about and I thought that I have some experience in the practical application of that."

Her practical experience, and probably her first interest in people, really began about 25 years ago in Vancouver when she worked as a public health nurse.

"I worked in the very deprived areas of the east end and the south," she recalled.

She put in time with the Victorian Order of Nurses, working in Richmond and Nanaimo.

ABOUT 10 YEARS ago she became interested in setting up a homemaker service in Nanaimo, and still later, looking at the problems of single parents, she helped set up a day-care program.

Strongitharm, whose family of four is grown, is involved with the Canadian Federation of University Women, and has long had an interest in status of women groups. She's has also been interested in working with handicapped people, and is a member of both provincial and federal boards of the Multiple Sclerosis Society.

For three years she's been a trustee on the Nanaimo school board, a position she retains.

THE 12 PEOPLE on the new commission started meeting in September, and have spent the intervening period getting to know each other, and working on their committees.

One committee is studying mandatory retirement, said Strongitharm.

She noted that there has been a great deal of discussion lately about compulsory retirement at an arbitrarily-set age. "Some people may want to go at 50, but others may want to remain on and still be capable, efficient and effective at 90," she said. "I think we are losing some very capable people by forcing them into a rocking chair at 65. There is no earthly reason why a person who is an able worker at 64 years and 364 days, is over the hill the next day."

Strongitharm sets great store on education. "I think that an awful lot of discrimination is because of bigotry based on fear of the unknown. If someone looks a little different, then people are afraid of them. We have to educate people to understand others as human beings.

"In the meanwhile we may not get rid of prejudices, but hopefully we will be able to stop the expression of those prejudices."

THE COMMISSION'S legislative committee is looking at existing laws, and will report back with suggested changes which might strengthen the human rights code.

She said the commission will continue to push class actions as cases arise, but she said the long-standing dispute between Super-Valu and its female employees over wages and promotion policies is in limbo.

"As far as I know there has been some resolution of that, and we will reopen it only if we have a new complaint that we feel we should push."

One committee is studying affirmative action programs in other places—notably in the United States—and will report back on the advantages and pitfalls with a view to recommending a program for B.C.

(An affirmative action program usually offers incentives to companies where conscious efforts are made to promote women or minority group members until there is some sort of balance of such groups in the usual management membership of white males.)

INVESTIGATION of the rights of children will also be high on the list of things for the commission to do, she said, especially with 1979 having been declared the Year of the Child.

For instance, she said, a handicapped child should be able to go into the public school system without difficulty—a concept which might lead to recommendations that schools be forced to erect buildings that such children could get around in.

Children have a right to have understanding parent' said Strongitharm, although there is the difficulty of e forcing such an intangible, although family life programs school dealing with parenting skills could be a help.

Strongitharm said all commission members are determined to be a strong, working commission. "I don't think we will feel ourselves handicapped by the fact that we are appointed by the minister, although that has been mentioned as a possible problem.

"I think we are all interested enough in human rights that if we find a minister who does not appear to share that interest, and who does not act when it seems necessary, we will be prepared to criticize the minister—publicly if necessary."

Margaret Strongitharm

Sports digest

Patera named coach of year

ST. LOUIS (AP) — Jack Patera, who guided Seattle Seahawks to a 9-7 record in the American Conference West, has been selected National Football League coach of the year in a poll conducted by the Sporting News.

Patera, the fourth straight AFC coach to be so honored, edged Pittsburgh Steelers' Chuck Noll in voting by the NFL's 28 head coaches. Dick Vermeil of Philadelphia and Walt Michaels of New York Jets tied for third, and Houston Oilers' Bum Phillips was fifth.

Under Patera, the expansion Seahawks have improved from a 2-12 record their first year to 5-9 in 1977 and the high-water mark in 1978 in a bid for a playoff bid.

European honor to Keegan

PARIS (AFP) — Kevin Keegan of SV Hamburg and England was named Tuesday by the magazine France Football as European player of the year.

He is the third English soccer player to be awarded the Golden Ball after Sir Stanley Matthews in 1956 and Bobby Charlton 10 years later.

Two other British players Denis Law of Scotland (1964) and George Best of Northern Ireland (1968) have also topped the poll.

Becky Smith ex-swimmer

EDMONTON (CP) — Unless she has a sudden change of heart, Becky Smith of Edmonton, who won two bronze medals in the 1976 Olympics in Montreal, has retired from competitive swimming.

"The door is open . . . but not really wide," said the 19-year-old education student at the University of Alberta.

"I have a very full university load. I just might start training with the university team in the new year but . . . ."

Ex-champ shot to death

MEXICO CITY (Reuter) — Clemente Sanchez, Mexico's former world featherweight boxing champion, was shot to death Christmas Day in a traffic dispute.

Sanchez was killed by an unidentified motorist following a quarrel after their cars collided in the industrial city of Monterrey.

Sanchez won the World Boxing Council featherweight crown in May, 1972, knocking out Japanese-champion Kuniaki Shibata in the third round in Tokyo. He lost the title six months later to Spaniard Jose Legra and retired from boxing in 1975.

Nadia heads poll again

BUCHAREST (AP) — Nadia Comaneci, who as a teen-age gymnast won three gold medals at the 1976 Montreal Olympics, has been named Romania's top female athlete for the second consecutive year.

Natalia Marasescu, track and field, and tennis star Virginia Ruzici were runners-up in the poll which was conducted by the Romanian Sports Writers Association.

Another honor for Guidry

ST. LOUIS (AP) — Lefthander Ron Guidry of the New York Yankees, has been selected the 1978 man of the year by The Sporting News.

The weekly publication said Guidry earned the award covering all sports through the strength of his pitching, which carried the Yankees to a divisional baseball championship, pennant victory and World Series triumph.

Guidry won 25 games and lost three for a winning percentage of .893, posted a 1.74 earned-run average, set a club record for strikeouts with 248, had nine shutouts and recorded 13 consecutive victories at the start of the season.

Former skier fills top spot

LAKE PLACID, N.Y. (AP) — Art Devlin, a member of the United States ski jumping team at five Winter Olympics, is the temporary president of the Lake Placid Olympic organizing committee.

Devlin, a lifelong resident of Lake Placid, moved up from being vice-president upon the death of Ronald MacKenzie, who died suddenly Saturday just before the inauguration of the 70-kilometre ski jump.

Chinrullah wins Hurdles

LEOPARDSTOWN, Republic of Ireland (AP) — Chinrullah won the Irish Sweeps Hurdles race on a wet track at Leopardstown Wednesday. Lucky Irish Sweepstake ticket holders who had the winner picked up prizes of $120,000.

Glassilaun finished second and Monksfield was third. Their ticket holders won $40,000 and $20,000, respectively.

Top curling official dies

TORONTO (CP) — Colin A. Campbell, president of the International Curling Federation since its inception in 1967, died Monday at the age of 77.

Campbell, born in Sheddon, Ont., competed in the Canadian men's curling championship in the 1930s and was a trustee of the Macdonald comittee, sponsors of the national competition. He was also past president of the Canadian Curling Association.

He was appointed in 1937 as public works minister in the cabinet of Liberal Premier Mitchell Hepburn.

In the Second World War, he enlisted in 1939 as second lieutenant with Royal Canadian Engineers and rose to brigadier general.

Racing loses famed owner

FORT LAUDERDALE, Fla. (CP) — Elgin Armstrong, 81, senior partner of the ABC Farms in Brampton, Ont., one of the most successful standardbred racing stables in North America, died Sunday in a Fort Lauderdale hospital.

Among the most successful Armstrong-owned horses were Helicopter, winner of the 1952 Hambletonian; Armbro Flight, which won the 1965 Dexter Handicap and Kentucky Futurity and the 1966 Roosevelt International; and Armbro Omaha, 1974 winner of the Little Brown Jug, Messenger Stakes and the Prix d'Ete in Montreal.

WHL selects suffer second setback

Things aren't going too well for the Western Hockey League all-stars.

The Canadian Olympic White team defeated the WHL select squad 7-2 Wednesday at Niagara Falls in the second night of the Labatt's international all-star tournament.

The WHL team now is 0-2 in the tournament. The Olympic White team is 2-0.

In another game, the Quebec Major Junior League all-stars edged their counterparts from the Ontario 3-2 at Ottawa.

The touring Moscow Dynamo team is also taking part in the week-long event.

The Olympic White squad was slow in getting untracked, taking a 1-0 lead by the end of the first period on a goal by Bill Wells of Cambridge Hornets.

However, once the combination of university, senior and intermediate players got settled, it had little trouble handling the chippy and disorganized WHL team.

Dan D'Alvis of the University of Toronto made it 2-0 at 3:05 of the second period and Don Spring of the University of Alberta added another 28 seconds later. Russ Elliott of Thunder Bay stretched the lead to 4-0 midway in the period.

Dave Hindmarch of the University of Alberta scored early in the third period before Mike Toal of Portland Winter Hawks could put the WHL on the scoresheet at 8:38. But goals by Doug Canes of the University of Toronto and Wells put the game away midway through the period. Pat Conacher of Billings Bighorns closed out the scoring.

On Tuesday, Quebec all-stars started off with a 5-2 victory over the WHL, coached by Brian Shaw of Portland.

In the other opening game, the Olympic Whites edged the OMJHL all-stars 3-2 in Windsor.

The championship game is scheduled for Jan. 3 in London. Other games are being held in Windsor, Niagara Falls, Brantford, Kitchener, Oshawa and Ottawa. Only Quebec, Ontario and the WHL can make the championship game.

Jimmy Mann of Sherbrooke Beavers led the QMJHL team with three goals, including the eventual winner in the first period. Other Quebec goals were by Bob Crawford of Cornwall Royals and Alan Haworth of Sherbrooke.

Doug Morrison of Lethbridge Broncos and Blake Wesley of Portland scored the the WHL all-stars before 2,338 spectators.

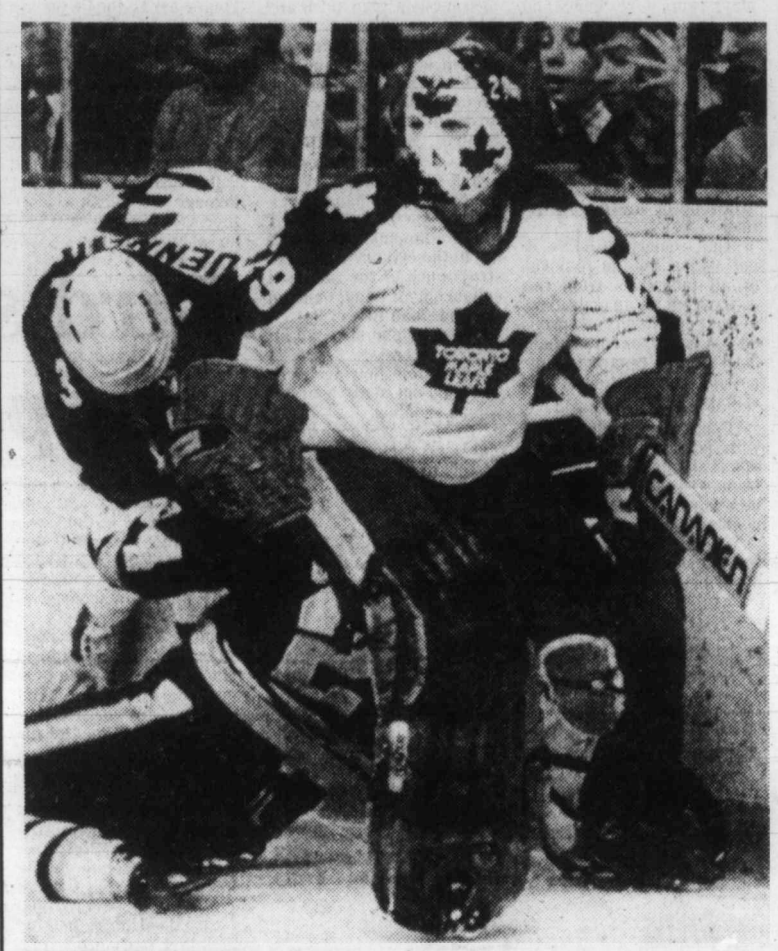

ROVING GOALKEEPER Mike Palmateer of Toronto clears puck from behind net as Terry O'Reilly of Boston Bruins and rookie Joel Quenneville of the Maple Leafs collide during Wednesday's National Hockey League game at Maple Leaf Gardens. The Adams Division rivals played to 1-1 tie.

Stars, Penguins ride hot streaks

New York Islanders, Montreal Canadiens and Boston Bruins are out of sight of the rest of the NHL but Minnesota North Stars and Pittsburgh Penguins are moving towards respectability and into playoff contention after a slow start.

North Stars, enjoying their best-ever December, blew past Washington Capitals 6-1 on Wednesday night while the Penguins, who have been improving steadily, tripped up Los Angeles Kings 5-2.

Victory for the North Stars gave them a 9-3-1 December log which has pushed them into contention in the Adams Division. They are still last, but the second-place Toronto Maple Leafs are only eight points away and have played four more games.

Penguins, 7-2-4 in December and 8-2-4 in their last 14 games, are now only two wins away from a balanced record and Wednesday's victory boosted them past the Kings and into second place in the Norris Division.

Meanwhile, there was no stopping the Big Three. Canadiens, 14-1-2 since Nov. 16, scored their eighth straight win, and the 11th in an unbeaten streak now at 13 games by besting Detroit Red Wings 5-2; the Bruins, 15-1-3 since Nov. 16, had a win streak ended at six games but their 1-1 tie against Toronto boosted their latest unbeaten streak to eight games, and the Islanders, 17-1-5 since Nov. 2, took the Leafs 5-1 on Tuesday for a fourth straight win and the fifth in a seven-game unbeaten stretch.

Islanders, whose .773 is the best winning percentage, lead the Patrick Division by nine points, the .772 Canadiens lead the Norris Division by 21 points and the Bruins, a .757 club, head the Adams Division by 14 points.

In other Wednesday games, Chicago Black Hawks edged St. Louis Blues 4-3 and Buffalo Sabres slapped a 5-2 defeat on the Colorado Rockies. In other Tuesday games, the North Stars were 6-4 winners over the Blues, Philadelphia Flyers scored twice with their goalkeeper out to tie the Red Wings 2-2 and New York Rangers wiped off Atlanta Flames 5-3.

Highlights —

● Tim Young and rookie Bob Smith both scored twice for North Stars on Wednesday and both had a goal and an assist in the Tuesday victory;

● Wayne Bianchin, Nanaimo's contribution to the Penguins, scored his sixth and seventh goals of the season and had an assist as the Pittsburgh club scored its third straight win over the Kings and stretched a home-ice unbeaten streak to seven games;

● Steve Shutt, who also had an assist as he continued his surge, Yvon Lambert and Doug Jarvis scored third-period goals to put away the Red Wings. Guy Lafleur, assisting on the first two Montreal goals, stretched his lead in the individual point race to four over Bryan Trottier of the Islanders;

● Rick Middleton scored a third-period power-play goal to get the point for the Bruins, who got a keen tussle although the Leafs were without Darryl Sittler. The team captain, who leads his club in scoring with 19 goals and 23 assists, suffered a partial ligament tear in his left knee on Tuesday and will be sidelined three or four weeks;

● Bob Murray and Ted Bulley scored third-period goals which gave the Hawks their second win in nine games;

● Mel Bridgman and Bobby Clarke, each scoring once, scored 16 seconds apart in the last 85 seconds after Flyers had replaced goalkeeper Bernie Parent with a sixth attacker.

* * *

LOS ANGELES 2, PITTSBURGH 5

First Period

1. Pittsburgh, Lonsberry 8 (Kindrachuk) 5:17
2. Pittsburgh, Mahovlich 8 (Bianchin) 10:46.
3. Los Angeles, Goring 22 (Murphy, M. Wilson) 16:20
4. Pittsburgh, Bianchin 6 (Ferguson, Sheppard) 19:50

Penalties—Hampton LA 11:57, Shutt Pgh, Edestrand LA 12:24, Kindrachuk Pgh 15:46.

Second Period

5. Los Angeles, Williams 3 (B. Wilson) 3:31
6. Pittsburgh, Bianchin 7 (Ferguson) 7:48
7. Pittsburgh, Lee 18 (Malone, Shutt) 10:54

Penalties—None.

Third Period

No scoring.

Penalties—Hampton LA 5:02, Campbell Pgh major, double minor, Taylor LA major, minor 11:21, Goring LA 11:54, Malone Pgh 15:20.

Shots on goal by

Los Angeles	7	14	12	—33
Pittsburgh	14	12	8	—34

Goal—Grahame, Lessard, Los Angeles; Millen, Pittsburgh.

Attendance—14,634.

BOSTON 1, TORONTO 1

First Period

1. Toronto, Jones 6 (Turnbull, McDonald) 9:14

Penalties—Ratelle Bos 13:21, Turnbull Tor 14:26.

Second Period

No scoring.

Penalties—Schmautz Bos 2:40, Smith Bos, Jones Tor 5:36.

Third Period

2. Boston, Middleton 16 (Park, Redmond) 2:10

Penalty—Stamler Tor 1:59.

Shots on goal by

Boston	8	15	12	—35
Toronto	10	10	7	—27

Goal—Cheevers, Boston; Palmateer, Toronto.

Attendance—16,485.

ST. LOUIS 3, CHICAGO 4

First Period

No scoring.

Penalties—Bulley Chi, Stewart StL, Magnuson Chi, Smrke StL majors 2:01, H.Bennett StL minor, major, Daigle Chi major, Mulvey Chi 2:11, Murray Chi 2:21, Sutter StL 3:52, Magnuson Chi 14:37, Murdoch StL 17:05.

Second Period

1. St. Louis, Babych 17 (Federko, Gibbs) 4:57
2. Chicago, Koroll 7 (Marks, Mikita) 5:12
3. Chicago, Marks 12 (Mikita, Russell) 11:34
4. St. Louis, Gibbs 1 (Shinske, Ogilvie) 12:06
5. St. Louis, Unger 15 (Gibbs, Brownschidle) 17:55

Penalties—Sutter StL, Bulley Chi majors 1:23, Koroll Chi 15:59, Logan Chi 16:41, Sutter StL 17:15.

Third Period

6. Chicago, Murray 7 (Rota) :52
7. Chicago, Bulley 8 (Bordeleau, Wilson) 12:34

Penalties—Stewart StL, Rota Chi 1:37, Mikita Chi 13:31.

Shots on goal by

St. Louis	8	10	7	—25
Chicago	6	8	10	—24

Goal—Staniowski, St. Louis; Esposito, Chicago.

Attendance—10,210.

WASHINGTON 1, MINNESOTA 6

First Period

1. Minnesota, B. Smith 9 (MacAdam, Payne) 6:42
2. Minnesota, Young 8 (Zanussi, Brasar) 12:00

Penalties—Rowe Wash 10:29, Stewart Wash, Butters Min 15:25.

Second Period

3. Washington, Picard 7 (Svensson) 5:59
4. Minnesota, B. Smith 10 (MacAdam) 9:41
5. Minnesota, Payne 4 (G.Smith) 10:01

Penalties—Parise Min 16:33; Sargent Min 19:26.

Third Period

6. Minnesota, Young 9 (G. Smith) 11:08
7. Minnesota, Manery 4 (Sargent, Sharpley) 12:12

Penalty—Parise Min 16:37.

Shots on goal by

Washington	5	18	6	—29
Minnesota	13	13	15	—41

Goal—Bedard, Washington; Meloche, Minnesota.

Attendance—10,398.

BUFFALO 5, COLORADO 2

First Period

1. Buffalo, Richard 3 (Robert, Fogolin) 10:50
2. Buffalo, R. Martin 11 (Luce) 19:10

Penalties—R. Martin Buf 2:49, McKegney Buf 12:39.

Second Period

3. Buffalo, Seiling 7 (Guevremont, Ramsay) 11:37
4. Colorado, Delorme 5 (Malinowski) 14:25
5. Buffalo, Robert 5 (T. Martin) 16:48

Penalties—Edwards Buf 2:06, R. Martin Buf 7:16, Van Boxmeer Col 9:50, Schoenfeld Buf 18:21.

Third Period

6. Colorado, Comeau 3 (Paiement, Croteau) 11:46
7. Buffalo, Perreault 12 (McKegney) 18:01

Penalty—Bench Buf 14:20.

Shots on goal by

Buffalo	11	4	12	—27
Colorado	7	16	13	—36

Goal—Edwards, Buffalo; Plasse, Colorado.

Attendance—6,605.

MONTREAL 5, DETROIT 2

First Period

1. Detroit, Nedomansky 16 (Thompson, Larson) 6:39
2. Montreal, Robinson 8 (Lafleur, Savard) 9:04

Penalties—Tremblay Mtl, Larson Det 2:21, Lupien Mtl 5:37, Gainey Mtl 6:31, Polonich Det 7:34, Lupien Mtl, Nedomansky Det 8:13, Jarvis Mtl 14:16.

Second Period

3. Detroit, St. Laurent 6 (Woods, Larson) 5:53
4. Montreal, Lapointe 9 (Lafleur, Shutt) 8:17

Penalties—Miller Det 0:18, Lapointe Mtl 1:49, Plumb Det 3:58, Woods Det 8:00, Miller Det 11:32.

Third Period

5. Montreal, Shutt 16 (Lapointe) 5:14
6. Montreal, Lambert 14 (Tremblay) 15:43
7. Montreal, Jarvis 6 (Gainey, Robinson) 18:51

Penalty—Mondou Mtl 12:40.

Shots on goal by

Montreal	10	11	11	—32
Detroit	8	4	8	—20

Goal—Dryden, Montreal; Vachon, Detroit.

Attendance—14,574.

Norris Division

	G	W	L	T	F	A	P
Montreal	35	25	6	4	146	86	54
Pittsburgh	35	13	15	7	125	124	33
Los Angeles	33	13	15	5	124	114	31
Detroit	37	8	18	11	112	132	27
Washington	36	8	22	6	105	166	22
Adams Division							
Boston	35	23	5	7	151	106	53
Toronto	38	17	16	5	126	119	39
Buffalo	35	15	12	8	117	108	38
Minnesota	34	14	17	3	110	117	31
Patrick Division							
NY Islanders	33	22	4	7	152	91	51
NY Rangers	34	19	11	4	136	108	42
Philadelphia	36	18	12	6	119	102	42
Atlanta	36	19	14	3	146	123	41
Smythe Division							
Chicago	34	12	15	7	103	124	31
Vancouver	35	13	20	2	113	136	28
St. Louis	38	7	26	5	108	179	19
Colorado	36	6	24	6	96	154	18

Tonight's Games

NY Rangers at Philadelphia
NY Islanders at Atlanta
Los Angeles at Montreal
Buffalo at Vancouver

Oak Bay, Athletics move to semi-finals

Two semi-finalists in the men's division of the Vancouver Island Soccer League's fourth annual indoor soccer tournament have been determined following Wednesday's first round of preliminaries at McKinnon Gym.

Victoria Athletics of the VISL first division conquered Kickers 1-0 on penalty kicks and bombed the YMCA's A side 6-0 to earn its berth in Saturday's semis.

Oak Bay, meanwhile, shut out Athletics of the second division 2-0 and, in a late game which involved overtime, nipped Victoria West 2-1 on penalties.

Men's preliminaries continue at the University of Victoria gym this afternoon at 5:30.

In junior high school preliminaries, Colquitz defeated Arbutus and Lansdowne, each by 4-3, to advance from the eight-team field to Saturday afternoon's final against Reynolds A.

The Reynolds squad dumped Oak Bay 4-0 and got by Central 4-3. Time of the Saturday final is 3:30 p.m.

The tournament continues this afternoon at 1, with senior high school prelims, followed at 5 p.m. by continuing men's preliminary action.

JUNIOR HIGH PRELIMS

Colquitz 4 Arbutus 3
Lansdowne 3 Reynolds B 2
Reynolds A 4 Oak Bay 0
Central 3 Cedar Hill 0
Colquitz 4 Lansdowne 3
Reynolds A 4 Central 3
Arbutus 1 Reynolds B 0
Oak Bay 3 Cedar Hill 1

MEN'S PRELIMINS

Kickers 1 Vic West II 0
Oak Bay Alumni 2 Da Vinci II 0
Castaways II 4 OB Reserves 0
Victoria Athletics II 2 YMCA B 1
Victoria Athletics I 1 Kickers 0
YMCA A 2 Oak Bay Alumni 1
Castaways 3 Vic West I 1
Oak Bay I 2 Vic Athletics 0
Victoria Athletics 6 YMCA A 0
DaVinci 3 Vic West II 0
YMCA B 2 OB Reserves 1
Oak Bay 2 Vic West 1

WHA

	G	W	L	T	F	A	P
N. England	32	17	9	6	144	118	40
Quebec	33	17	12	4	128	115	38
Cincinnati	35	15	16	4	125	127	34
Edmonton	31	16	15	0	119	113	32
Winnipeg	31	14	13	4	133	116	32
Brmnghm	32	13	16	3	114	123	29
x-Indnpls	25	5	18	2	78	130	12

x-disbanded.

WINNIPEG (3) — Mike Amodeo (3rd), Barry Long (1st), Morris Lukowich (25th). EDMONTON (5) — Blair MacDonald (15th), Stan Weir (9th), Wayne Gretzky (17th), Bill Flett (9th), Dennis Sobchuk (14th). Attendance: 10,721.

CZECHOSLOVAKIA (4) — Vladimir Stransky, Karel Holy, Bohumil Salaika 2; NEW ENGLAND (10) — Johnny McKenzie (11th and 12th), Andre Lacroix (20t, 21st and 22nd), Mark Howe (22nd), Dave Keon (8th), Blaine Stoughton (10th), Marty Howe (6th), Mike Rogers (13th). Attendance — 7,522.

Exhibition

MOSCOW (4) — Vladimir Semyonov, Vladimir Vikulov, Evgeni Kotlov, Sergei Tukmachiov; QUEBEC (5) — Danny Geoffrion 2, Paulin Bordeleau, Marc Tardif, Serge Bernier. Attendance — 6,736.

TUESDAY

EDMONTON (3) — Ron Chipperfield (4th, 5th), Stan Weir (8th); WINNIPEG (5) — Kent Nilsson (13th, 14th), Bill Lesuk (11th), Willy Lindstrom (13th), Peter Sullivan (21st) Attendance: 10,355.

CINCINNATI (2) — Robbie Ftorek (15th), Bryon Baltimore (2nd); BIRMINGHAM (4) — Rick Valve (9th), Brent Hughes (2nd), John Stewart (5th), Gavin Kirk (1st). Attendance: 5,922.

MOSCOW DYNAMO (1) — Valdimir Devlatov; NEW ENGLAND (4) — Alan Hangsleben 2, Dave Keon, Mike Rogers. Attendance: 5,611.

The Original Knight SOLUNAR TABLES When To Fish Or Hunt

According to the Solunar Tables calculated for this area, the best times for hunting and fishing for the next 48 hours will be as follows (times shown are **Pacific Standard**):

Minor	Major	Minor	Major
A.M.		P.M.	
TODAY			
1:55	**8:35**	2:25	**9:05**
TOMORROW			
2:45	**9:30**	3:20	**10:00**

Minor periods, shorter duration, light type.
Major periods, lasting 1½ to 2 hours are shown in bold.

Sport today

SOCCER

1 and 5:30 p.m. — Continuation of fourth annual Vancouver Island League indoor tournament: high school preliminary round and men's preliminary round, McKinnon Gym.

CURLING

5 p.m. — Super League invitational cash bonspiel, Racquet Club of Victoria.

Lupul scores but Bruins lose

KARLSTAD, Sweden (AP) — Jarmo Makitalo struck for goals in the last two periods to lead Finland to a 3-1 win over Canada in a world junior hockey championship opener for both teams Wednesday.

In other opening games, the Soviet Union whipped Norway 17-0, Sweden defeated West Germany 5-2 and Czechoslovakia edged the United States 3-2.

The tournament continues today with Canada facing West Germany, Finland versus Sweden, Czechoslovakia versus Norway and the Soviet Union versus the U.S.

It was a shock start for New Westminster Bruins of the Western Hockey League, the defending Memorial Cup champions, who represent Canada in the eight-day championship.

The Canadians, who outshot the Finns 36-22, scored the first goal in the game. But the tough, fast skating Finns, who are rated favorites along with Sweden and the Soviet Union, came back strongly.

Gary Lupul of Victoria Cougars, assisted by defenceman Larry Melnyk, scored Canada's goal 48 seconds into the second period. Defenceman Reijo Ruotsalainen, one of Finland's most promising players, set up the tying goal for Kari Jalonen at 2:34.

Makitalo, 19, who has played two seasons in the Finnish semi-pro league, broke the tie with a power-play goal at 12:58 in the second period.

Linemate Jari Kurri and defenceman Jari Jarvinen set up the goal, which came 37 seconds after Canadian Kent Reardon had been benched for hooking.

Scoring on a dash for the finest goal of the game, Makitalo's second tally of the evening came with just 17 seconds to go.

The Canadians took three of five minor penalties.

Canada failed to win the world junior crown on home ice last year with an all-star team. This year, the Memorial Cup champions were reinforced to give Canada added strength.

The Canadians and the Finns are playing in the Gold Division with Sweden and West Germany. The Soviet Union, Czechoslovakia, the U.S. and Norway make up the Blue Division.

The two top teams in each division advance into a final round robin group.

Dusan Pasek scored with 34 seconds left to give Czechoslovakia the victory over the United States. The other Czechoslovak goals were scored by Miroslav Frycer and Jan Stastny. Aaron Broten and Jeff Brownschidle got the U.S. goals.

Qualicum golfer earns top honor

Most Victorians were relaxing indoors on Boxing Day.

Ross Logan of Qualicum Beach, on the other hand, was shooting a two-over-par 72 at Uplands Golf Club.

One of 117 golfers on the course that day, Logan chalked up the score which won men's low-gross honors in the annual *Daily Colonist* Christmas Tree Golf Tournament.

Logan outdistanced second-place Dave Donaldson of Gorge Vale by a single stroke while defending-champion Grant Milliken, also from Gorge Vale, placed third with 73.

Other major prize-winners in the single-day tourney were Jack Anderson of the host club, who captured men's net honors by subtracting a 19-handicap from a gross 85 for a net 66; Royal Colwood's Pat Derry, who won women's gross honors with an 86, eight strokes in front of the closest competition, clubmate Corrine Floyd; and Isy MacGillivray of Cedar Hill, who picked up the women's handicap title with a net 79, three strokes ahead of Mrs. Floyd.

Winter's dusting jogs complacent

Dashing—er, jogging—through the snow, this Gordon Head man found the going tricky after a freak weather combination brought nearly three centimetres of crystals to Gordon Head and Oak Bay Wednesday morning—two days late for Christmas. It was a gentle reminder to complacent Victorians that winter can happen here. Plunging overnight temperatures and the possibility of moist air coming in from the Pacific led the weatherman to note that more snowflurries could be heading this way over the next few days. *(More pictures on Page 47.)*

—Colonist photo by Ian McKain

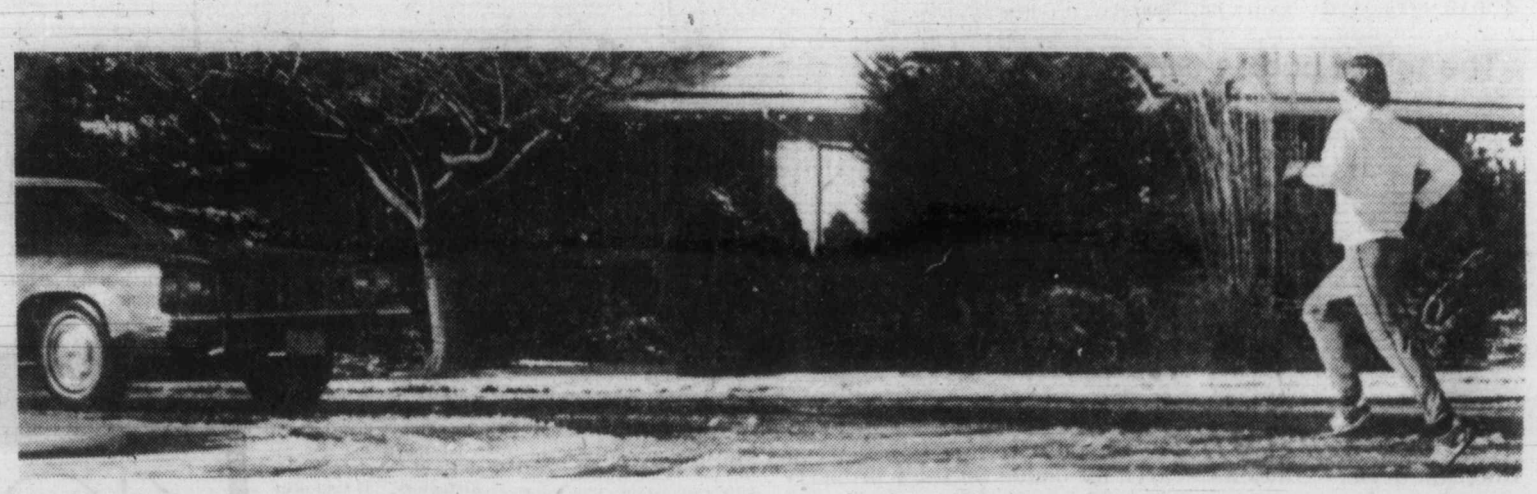

Final
TELEPHONE 383-4111
CLASSIFIED 386-2121

The Daily Colonist.

Vancouver Island's leading newspaper since 1858

Sunny, high 1
Weather Details on Page 2

No. 13 — 121st Year | Victoria, British Columbia, Thursday, December 28, 1978 | 15¢ Daily, 30¢ Sunday

Another giant enters battle for the Big

MONTREAL (CP) — Canadian Pacific Investments Ltd. (CPI) has entered the battle to gain control of MacMillan Bloedel Ltd., the Vancouver-based forest industries giant.

CPI, which already owns 2.8 million—or 13.4 per cent—of MacMillan Bloedel's 21.2 million common shares, announced Wednesday it intends to make a public offer for all outstanding common shares of the company.

In a statement issued following a meeting of its board of directors, CPI said it would offer Mac-Bloe shareholders a convertible preferred share of CPI or $28 cash. Arrangements for the preferred shares are to be announced later.

THE OFFER, TO BE made "as soon as practicable," would be conditional upon CPI obtaining not less than 51 per cent of the shares of MacMillan Bloedel, including the shares it already owns. Canadian Pacific added, however, that this condition may be waived at its own discretion.

An official for MacMillan Bloedel declined Wednesday to comment on the Canadian Pacific bid, adding that a board meeting has been scheduled for early today.

CP Investments Ltd. is the major money-maker for Canadian Pacific Ltd., the holding company for a worldwide operation that has its headquarters in Montreal.

- **Battle within a battle: Argus rakes Domtar execs. Page 9**

CP Investments contributed $170 million to CP Ltd.'s $247 million record profit in 1977.

TWO FORESTRY companies are already owned by CP Investments. They are Great Lakes Paper and Pacific Logging and the latter has its head office in Victoria.

Other companies under the CP Investments umbrella are PanCanadian Petroleum Ltd., the mining giant Cominco Ltd., Fording Coal Ltd., Algoma Steel Corp. Ltd., Marathon Realty Co. Ltd., CP Hotels Ltd., and Chateau Insurance Co.

CPI's announcement came only hours before the board of directors of Montreal-based Domtar Inc. completed details of its bid to gain control of MacMillan Bloedel.

DOMTAR, WHICH first announced its takeover intention Dec. 21, would offer shareholders of Macmillan Bloedel one Domtar share plus $3 for each common share of MacMillan stock.

Domtar's offer carries no minimum

Page 2—CP enters

'It's hell': Desperate refugees seize ship

'200 died' in try to board 2nd boat

Colonist wire services

Refugees crammed aboard the freighter *Tung An* anchored in Manila Bay claimed today that 200 Vietnamese "boat people" drowned in the South China Sea trying to board the ship.

The Philippines foreign ministry said the ship, carrying 2,300 refugees in its holds and on deck, entered the bay Wednesday and was refused permission to land.

In Hong Kong, some of the 2,700 Vietnamese refugees aboard another freighter anchored off the British colony seized control of the ship and refused to set sail for Taiwan, it was reported Wednesday.

Au Hong Tai, a refugee spokesman aboard the Panamanian-registered *Tung An* in Manila Bay, said food and water were critically short.

Claims of the deaths were in a petition to the Brunei government, the United Nations and the U.S. representative in Brunei. Au Hong Tai gave a copy of the petition to an Associated Press photographer permitted to visit the vessel.

It said in part: "In the evening of December 6th 1978 the *Tung An* encountered a small fishing boat sinking on the international waters and while her crew was rescuing the drowning refugees several other fishing boats full of other Vietnamese refugees rushed to the scene and succeeded in getting on board *Tung An* without the captain's approval. As a result of this disorder more than 200 people lost their lives in the sea."

Refugees aboard the *Huey Fong* in Hong Kong, reached by radiotelephone, said the

Page 2—Refugees

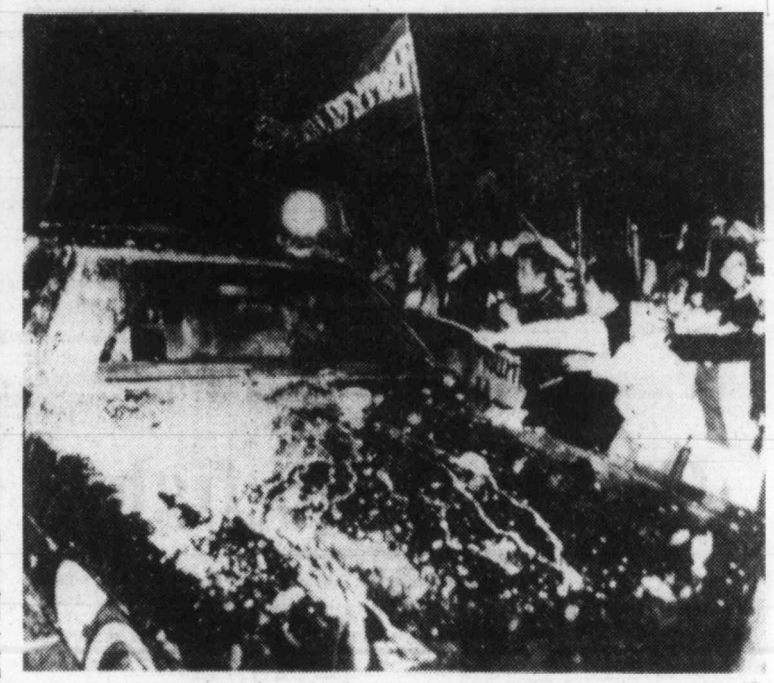

—AP

Car of U.S. diplomats spattered with red paint, eggs, tomatoes

Taiwan mob attacks U.S. diplomats in car

TAIPEI (AP) — A U.S. delegation in Taipei to try and ease Washington's severance of relations with Taiwan may cancel negotiations because of violent demonstrations, a spokesman said today.

The spokesman, Jack Cannon, said the U.S. ambassador and a U.S. state department diplomat were "very slightly" cut by flying glass when their car was attacked Wednesday by thousands of protesters when the delegation arrived.

"Clearly this frightening incident marred our visit," Cannon said. "Clearly it raised a serious question whether we can proceed with these negotiations."

About 10,000 demonstrators, furious at the U.S. decision to recognize China and stop diplomatic relations with Taiwan, attacked cars of the U.S. delegation Wednesday. They shouted "Carter is a cheat" and hurled eggs and mud at the Americans.

This morning the Americans were to meet Premier Sun Yun-sua at the foreign ministry but several thousand youths gathered there, singing patriotic songs, and the conference was moved to another location.

Strong police patrols were on guard at the foreign ministry, the U.S. embassy and the residence of U.S Ambassador Leonard Unger.

"The security situation was lax at best," said Cannon, "and it was well known we were an unarmed diplomatic delegation coming to Taiwan on a friendly visit.

"There was no excuse for that kind of performance. There was some discussion of an alternate route on our arrival but the authorities on Taiwan took us through the main body of demonstrators. I'll let you draw your own conclusions."

Convict frees Oakalla hostage

VANCOUVER (CP)—An armed fugitive from a Washington state penitentiary released a woman hostage unharmed and was taken into custody Wednesday following a seven-hour incident in Oakalla prison.

An RCMP spokesman said Dewey Sigo, 22, surrendered to police after talking to an RCMP corporal.

The spokesman said Sigo was being interviewed by two Canadian immigration representatives Wednesday morning at the prison in this Vancouver suburb when he grabbed department secretary Elsie Wandless, 58.

Sigo was armed with a knife-like object which he held to the woman's neck, the spokesman said.

A spokesman for the Washington state prison at Walla Walla said Sigo was serving six to 15 years for assault with a deadly weapon. He had been imprisoned at Shelton, Wash., Correctional Centre and was being transferred to Walla Walla when he and two other prisoners escaped from a van.

Sigo was arrested in Vancouver, but escaped and was recaptured at Creston in southeastern B.C. He was returned to Vancouver and was being held here pending an immigration hearing.

Quiet hike for fuel lurks in New Year

OTTAWA (CP) — Consumers could be facing an increase of about seven-tenths of a cent a gallon in gasoline and home-heating oil prices by New Year's Day, energy department officials said Wednesday.

Oil companies will be permitted to immediately pass on an increase resulting from a rise in a special federal surcharge on crude oil that goes into effect Jan. 1.

But whether they do will depend on competitive conditions among the firms in local markets. Where competition for business is stiff, especially in urban areas, the companies may not be able to collect the higher price, the officials say.

The federal cabinet gave approval last week to a 230-per-cent increase in the surcharge, raising it from 10 cents a barrel to 33 cents a barrel.

The decision, made quietly without formal announcement, followed by only weeks federal agreement with Alberta to postpone a scheduled Jan. 1 increase of $1 a barrel in crude oil prices. The increase, now scheduled for July 1, will add three cents to a gallon of gasoline and home-heating oil.

The surcharge, first imposed last June, covers all crude oil used in Canada, whether produced domestically or imported from the world market.

It is used to help pay world prices to producers for oil produced from the oil sands in Alberta. The payments cover the difference between the domestic price of $12.75 a barrel and the world price of about $16.

Offer of world prices for such production first came in 1975 as part of government efforts to keep the Syncrude Canada Ltd. plant from financial collapse. Promoters of the plant said the high cost of construction meant they needed world prices to make it economically worthwhile to go ahead with the project.

Since then, the government has said it will offer world prices to any new plants as an incentive to get more production from the sands.

HERE'S GUIDED TOUR THROUGH TAX MAZE

Baffled by the changes the federal government has made in tax programs? Canadian Press reporter Carl Mollins has tackled many of the questions and offers on Page 46 a guided tour through the maze of reforms and provides answers—in dollars and cents—for taxpayers.

INSIDE TODAY

Long probe led to arms caches —Page 26

Frostbite recovery called miracle —Page 27

Family Christmas turns upside-down —Page 45

Background	5
Bridge	34
Classified	37-44
Comics	32
Crossword	34
Editorials	4
Entertainment	20, 21
Family	25
Finance	8-10
Marine Calendar	29
Names in the News	11
Provincial Court	29
Sports	14-20
Your Good Health	25

Iranians ration gasoline

TEHRAN, Iran (UPI) — Thousands of anti-shah demonstrators rampaged through Tehran on Wednesday, battling troops and setting cars on fire as they shouted their defiance of the shah and President Carter. Oil production plunged to a 27-year low and the government announced gasoline rationing.

Witnesses said at least eight persons were killed when troops opened fire on a funeral procession.

In the southern oilfields, hit by a crippling strike, production plunged to only 487,000 barrels, its lowest point since 1951 when the government moved to nationalize the petroleum industry.

Authorities responded by imposing gasoline rationing in this normally oil-rich nation for the first time in 30 years.

Jury clears man of wife-rape

SALEM, Ore. (AP) — John Rideout, whose wife accused him of rape under a new state law which did away with marriage as a defence, was found not guilty Wednesday by a jury of eight women and four men.

"I'm so nervous I can't say anything but that I'm happy," Rideout, 21, said after the jury returned its unanimous verdict. "I'm just going home and going back to work."

Rideout is reported to be the first man prosecuted on a charge of raping his wife while they lived together.

Asked his feeling about his wife, Greta, he said: "both of us have been hurt pretty deeply."

Mrs. Rideout was not available for comment. Nancy Burch, director of he Salem Women's Crisis Centre, which has counselled and supported Mrs. Rideout, said she was "terrifically saddened by the verdict and concerned about the future of women who have to live with marital violence daily."

Judge Richard Barber had told the jury earlier: "You are instructed that in the state of Oregon the existence of a marriage contract is no defence to the crime of rape in the first degree."

The prosecution urged the jurors to set aside personalities and see that the evidence supports the charge against John Rideout. District Attorney Gary Gortmaker said such cases too often end up as "suicide or homicide."

Defence lawyer Charles Burt reminded the jury of testimony that the night before the alleged crime Mrs. Rideout, 23, told her husband she knew Oregon had a law against husbands raping wives.

"That cannot be coincidence," Burt said in his 30-minute statement. "This young woman had it in her mind that this was the way out and she took it."

He said the marriage had been marred by sexual problems from the start, and said: "You have to consider that these two people are married."

Rideout
. . . 'I'm happy'

METRO TOYOTA
OVER 150 DIAGNOSTICALLY INSPECTED and RECONDITIONED USED CARS TO CHOOSE FROM.

The Daily Colonist.
Section Two Thursday, December 28, 1978 Page 13

BARRY BOWMAN WANTS YOU! JOIN THE VICTORIA AIRFORCE TODAY CFAX 1070

Burns kill elderly patient

An elderly patient whose mishap in Memorial Pavilion at Royal Jubilee Hospital a week ago sparked renewed questions about budget cuts and health care standards, died Tuesday night in Victoria General Hospital.

James Pattullo had been in poor condition since his removal from the pavilion to the Victoria General burns unit.

Pavilion employees, saying they were disobeying the orders of superiors at Jubilee in disclosing details, told the *Colonist* Friday that Pattullo had apparently set his clothing afire accidentally while smoking in a washroom. They said he was rescued by an orderly who noticed smoke.

One employee in particular said the reason for telling the story was to emphasize the effect provincial government budget restraints were having on staffing and hospital care. Her story, verified by others, followed by a matter of weeks an advertising campaign by the Jubilee medical staff to tell the public about what it considered deterioration of health care.

The 21,500-member Hospital Employees' Union warned that the problem was province-wide and that hospitals in general were forecasting a 10-per-cent staff cut to stay under the five-per-cent ceiling Health Minister Robert McClelland set on budget increases this year. Some hospitals might revolt against the restriction, the union said.

Pavilion employees said the shrinking of staff there had come about through failure to replace employees moving to new positions.

One employee noted that Pattullo was burned at midday when there was more staff on duty. Had the accident occurred late at night, when there were sometimes only two employees in a ward housing war veterans and other long-term patients, it might have gone undetected for some time, the employee said.

Michael Fraser, associate director of Jubilee, said staffing of the former veterans' hospital was in keeping with the standards set for extended-care units in the province. Long-term patients did not require as much personal care, he said.

Land group gets no head

Environment Minister Rafe Mair said Wednesday a new chairman would not be named to the Agricultural Land Commission until March, 1979.

The present chairman, Gary Runka, is stepping down at the end of this month.

—Colonist photo by Ian McKain

Funeral for unwanted

Annual post-Christmas rite of cleaning up unsold trees is taking place with a vengeance this year because operators misjudged market. Thousands of unwanted evergreens are ending their brief lives in various ways, some by burning, some by being carted off to the landfill site, and others—like these at University Heights plaza—being ground up by a brush chipper for recycling into compost at University of Victoria's landscaping section.

Dealer fined $1,000 for not telling all

By KING LEE
Colonist reporter

Speedway Motors Ltd. was convicted in Victoria provincial court Wednesday of a deceptive practice under the Trade Practices Act and was fined $1,000 by Judge Harold Alder.

The car dealership, at 971 Yates, was charged in connection with a 1975 Volkswagen Rabbit sold Feb. 26, 1977, to John Lawford, 306 Bessborough, as a demonstrator model after it had been involved in a serious accident Aug. 17, 1975.

In handing down his judgment, Alder said it was a long and difficult case. He said the Trade Practices Act had been enacted for cases in which actual fraud had not been committed but where there had been some loss caused.

However, Alder said, the act was quite broad and not fully defined. In this case, he said, the Legislature had said that if certain things were done, or in fact not done, then the consumer might have suffered some loss and be entitled to some remedy. The act also gave the crown the right to pursue the matter through criminal prosecution, Alder noted.

Section 2 of the act, Alder said, stated that any disclosure "or non-disclosure, before, during or after" the transaction could be brought into account.

Alder said the evidence indicated Lawford knew the vehicle was a "demo" and that it was a used vehicle.

Had Lawford come right out and asked if the car was in an accident and the answer came out "no," then there would have been no problem in deciding the case, he said.

The judge said the particular vehicle involved was repaired in the dealership's own shop and the fact that it had been in an accident should have been general knowledge.

He ruled that general sales manager Roy Passmore, as chief employee of the company, had knowledge of the fact, and that the company was therefore guilty.

Crown counsel Don Laughton made an application that Passmore also be found guilty of participating in a deceptive practice under Section 25, Subsection 4, of the act, which states that if a corporation is found guilty of a charge, every director or officer can be found guilty personally or anyone who authorized, permitted or acquiesced can also be found guilty.

Alder denied the application and agreed with defence lawyer Michael Hutchison that if the crown wanted to lay a charge against Passmore, it should do so. But, Hutchison argued, Passmore had the right to a defence and no person in this country could be convicted without the right to a trial.

In his summation, Hutchison said the legislation provided for two avenues of remedy, civil and quasi-criminal. By proceeding by the second method, he said, the consumer was left with no relief in this case and he charged that the crown had, in effect, abandoned the consumer.

Hutchison also questioned the motive of the provincial consumer affairs branch, which laid the charge and accused Laughton of "grandstanding" by embarking on a price comparison between Speedway Motors and Douglas Volkswagen on Nov. 22. Hutchison noted that the prices of only four vehicles were referred to, without any consideration for such factors as mileage.

He also noted that the act gave no definition of a demonstrator and that no such definition came out until June of last year, after this case had been opened, and then a circular was sent out stating that the definitions were not legally binding.

In this case, Hutchison said, the occurrence was one of non-disclosure, but there was no intent by Speedway to conceal any facts.

He said the damage already done by publicity of the case could never be recovered.

Before announcing the amount of the fine, Alder said he noted the company's "longstanding good standing in this city."

Saanich study points to deficiencies

No police supervisors during crucial hours

By BILL SMITH
Colonist reporter

The Saanich police department operates without management personnel during hours when demands for police services are at their peak, according to a B.C. Police Commission study released Wednesday.

The study was commissioned by the police board to determine the force's supervisory-employee ratio.

It was found that no management people worked between 5 p.m. and 8 a.m. or 62.5 per cent of the time.

The 21-page report recommended:

- Inspectors be assigned to the four platoons to ensure management supervision around the clock, to improve co-ordination of the department's goals and to provide better communication between management and employees.
- Establishment of a zone policing system in Saanich. This would divide the municipality into zones, with officers given the responsibility for police service in each area.
- Restructuring of the investigation branch.

The branch's complement of 23—an inspector, one staff sergeant, eight sergeants, six corporals, half a dozen constables and a municipal employee—has far more senior supervisory ranks than other departments of comparable size, the report notes.

Chairman Mayor Mel Couvelier said the board would study the report and any recommendations the chief or the union might have at the January meeting.

The study, he said, did not take into account the four new supervisory positions created in the contract ratified last week.

"We have ensured there will be a senior officer in charge of each platoon," he said.

The report clearly demonstrated there were hours of the day when there was too much supervision and other times when this was lacking, he said.

Earlier this year the association asked for a joint study of supervisory ratios, particularly in the patrol division, after claims by their president that the department was deficient in supervisors.

That statement was later modified by the association, Couvelier said in an interview Wednesday.

The study looked at ratios existing in municipal police departments at Delta, New Westminster and West Vancouver, as well as the Surrey and Richmond RCMP detachments.

The 115-member Saanich force includes 21 municipal employees.

The patrol section operates on a 12-hour, four platoon system with each platoon comprising a sergeant, corporal, 15 constables and a municipal employee working on communications. Two inspectors are in charge of the over-all operation, both working from 8 a.m. to 4 p.m.

There are 14 persons in the department's administration which is supervised by deputy chief Rick Avison.

The report concludes that there cannot be a specific "ideal" ratio because of various factors including the needs and demands of a particular area, varying hours of peak demand, crime and case loads.

The ratio must be examined after needs and goals of the department are identified, the report says.

It is recommended the board take steps to establish such over-all goals and objectives to ensure resources are being used effectively.

Victoria's police issued with clubs

There has been a marked increase recently in attacks on police officers by people armed with knives and broken bottles, but Victoria police officers will soon be able to hit back.

With a wooden stick, 26 inches long and about two inches thick.

The Victoria Police Board Wednesday authorized the issuance of the 26-inch batons to the city's patrol force.

Chief Constable J.F. Gregory referred to the batons as "non-lethal, defensive pieces of equipment" that would give police officers a chance to defend themselves against attacks with knives and broken bottles without having to use their guns.

Gregory said the men needed "an intermediary weapon" to combat the rising incidence of armed attack.

"The gun is the last resort. It should only be used in extreme circumstances," he said.

About 90 officers will be equipped with the batons. Whenever an officer leaves his patrol car, he'll slip the baton into a ring which is fastened to his belt.

"It's not a weapon. It's a non-lethal, defensive piece of equipment," Gregory said.

Four Victoria police sergeants were sent to the Vancouver Police Academy recently to be instructed in the use of the batons. They in turn have instructed all the men in their platoons.

Fire survivors seek shelter, clothing aid

By DON COLLINS
Colonist reporter

The death toll in Saturday's Port Renfrew house fire might have been nine instead of five had it not been for an afterthought of Arthur Jones, chief of the Pachena Indian Band.

"I was in the Williams house next door (scene of the fatal fire) Friday night and when I was leaving to do some last-minute Christmas shopping I had a thought. I said to some of them: 'Why don't you come over to our place and watch some color TV and spend the night'," Jones recalled Wednesday as he continued efforts to find new clothing and living quarters for the survivors.

His invitation was accepted by Bill and Sophie Pat, who brought along their grandchildren, Gaylene, 7, and Carlene, 18 months.

Also surviving the blaze that killed Rosetta Williams, 22, and her sons, David Jones, 7, Norman Jones, 5, William Williams, 3, and Walter Williams, 2, were Mrs. Williams' husband, Bill, Margo Charlie, 24, and Willard Pat, believed in his twenties.

Bill Williams ran next door to phone the fire department and was unable to re-enter the burning house. Margo Charlie and Willard Pat were not home at the time.

"If I hadn't asked those people to stay at my place it would have been a much bigger toll," Jones said.

The fire in the three-bedroom, one-floor frame house on the Gordon River Reserve was discoverd about 3:45 a.m. Saturday.

The same family lost another home several years ago to fire, but all escaped with their lives on that occasion, Jones said. He said both fires were the type of accidents beyond the control of those involved.

"As a result of what has happened here we are going to tell (federal) Indian Affairs that we think all houses built on reservations should be built with Gyproc inside instead of fancy panelling," Jones said. "The Gyroc doesn't burn, but that fancy ranch panelling can leave you with a firetrap."

Jones said there might be a problem, since the ministry didn't dictate what materials were to be used in such construction.

"Indian Affairs just supplies the money to build. But I think any recommendation they might make to builders might have some effect."

Jones said he has started a Bill Williams fund (named after the dead woman's husband) to help raise money for funeral expenses and a fresh start in life for the survivors of the fire.

"These people right now have no clothing and no home," he said of Williams, the Pats, Margo Charlie and her children.

The band didn't like relying on "outside" help, but was limited in what it could do, he said. The expenses would include a funeral and burial service to be held on the reserve at 11 a.m. Friday.

Jones said that by Wednesday night there had been three offers of help from outside the reserve, one of them a $100 donation from an individual.

Tsitika breakthrough: It looks good—will it work?

By STEPHEN HUME
Colonist reporter

ONE OF 1978's bitterest struggles on Vancouver Island was the fight between conservationists and the logging industry for control of the Tsitika watershed, the last great virgin watershed on the eastern Island.

In recent years, it looked as if the watershed would be set aside as a park or reserve.

In 1972, the entire Tsitika drainage was proposed for ecological reserve status. Proposals to set it aside were made over the years by conservationists, including the late Roderick Haig-Brown.

Despite bitter fighting, the two-volume plan for logging most of the watershed is now believed by many, including conservationists and logging bosses, to be a breakthrough in the art of resource management in B.C.

However, the strongest broadside against the logging plan came about two months ago from United Fishermen and Allied Workers Union representative Scotty Neish, who was on the committee that drew it up.

Neish said the plan was a sellout to the forest industry, and would result in ruined fisheries and wildlife resources.

The UFAWU said it would submit a minority report.

THE PLAN states that most—about 60 per cent— of the 97,576-acre watershed will be clear-cut over the next 60 to 80 years by private logging companies.

The committee that hammered out the two-volume logging plan, including reference maps, had public, trade union, industry and government representatives.

Experts on engineering, ecosystems, silviculture, soil, hydrology, recreation, wildlife and fisheries were consulted.

However, one criticism of the planning process this year was that it took about six months before a public representative was named to the planning committee.

The representative, Ed Mankelow of Chemainus, attended meetings in Vancouver at his own expense and during working hours.

Mankelow said in an interview that he was disappointed that the plan would not set a precedent for other logging projects.

Mankelow said the plan didn't go far enough to protect fisheries and wildlife. He said it could possibly be applied successfully in other areas of the province, but he expressed concern for the watershed's sensitive ecosystems.

THE PLAN attempts to apply a major clause in this year's Ministry of Forests Act:

"To plan the use of the forest and range resources of the Crown, so that the production of timber and forage, the harvesting of timber, the grazing of livestock and the realization of fisheries, wildlife, water, outdoor recreation and other natural resource values are co-ordinated and integrated, in consultation and co-operation with other ministries and agencies of the Crown and with the private sector . . ."

B.C. chief forester Bill Young said recently in an interview that the plan attempted to resolve conflicting viewpoints into a workable package.

UNDER THE plan's terms of reference, Young said, it "had to produce a viable harvesting opportunity and adequate protection for wildlife and fisheries resources. There were some integrated management principles there they had to address.

"In implementing the plan, with the follow-up committee, is where the real benefits or disbenefits will take place.

"As a ministry we have committed ourselves to the plan and implementing it over the years."

Although the public review process built into the plan won't necessarily be applied throughout the province, it's a big step for B.C., where until just a few years ago, logging was usually a job in which forest companies ripped out the trees and said 'tough' to everything else.

As Jean Sorensen and D.M. Trew have noted in *ForesTalk*, the provincial government's forestry magazine, it was only 30 years ago that the B.C. Forest Service adopted the principle of sustained-yield forestry.

Probably the most important feature of the Tsitika plan is its proposed follow-up committee to monitor the watershed's future and implement the plan.

THE TSITIKA's forest lands are capable of maintaining a sustained yield of about 82,000 cunits of commercial timber a year.

The plan states that the initial 24 years of commercial timber harvesting will support about 146 jobs a year from direct logging activity.

Manufacturing employment on Vancouver Island and elsewhere in the province will provide an additional 1,128 jobs a year.

The planning process involved several steps, including documenting the timber, wildlife, fisheries, vegetation and ecology of the watershed, and preparing a resource map identifying each of these areas.

Three main assumptions were a moving force behind this process:

- Forest industry employees and communities were dependent on a continuing timber supply from the Tsitika in keeping with tree farm licence agreements.
- Significant fish, wildlife, recreation and ecological values were found in the Tsitika.
- Conflicting interests existed among the public, industry and government agencies for the preservation and development of the Tsitika's resources.

Logging openings will be so located as to reduce the visual impact from the North Island Highway and along Johnstone Strait.

Seven ecological reserves were proposed in the watershed.

The plan looks good on paper, but only time will tell.

Woodward's

YEAR-END ACTION CLEARANCE!

Pages and pages of great sale values ...family fashions, household furnishings, ski equipment, shoes, appliances, Christmas decorations and much, much more...

STARTS WEDNESDAY DEC. 27 AT ALL WOODWARD STORES

PERSONAL SHOPPING ONLY

No mail, phone or C.O.D. orders

VANCOUVER 684-5231 • OAKRIDGE 261-3311
PARK ROYAL 922-6111 • SEVENOAKS 853-7711
PORT ALBERNI 723-5641 • KAMLOOPS 374-4141
PENTICTON 493-1900
OPEN: Mon., Tues., Wed., Sat. 9:30 A.M. - 5:30 P.M.
Park Royal ttl 6:00 P.M.
Thurs., Fri. 9:30 A.M. - 9:00 P.M.

NEW WESTMINSTER 521-9611
GUILDFORD 588-2111
VICTORIA 386-3322

OPEN: Mon., Tues., Sat. 9:30 A.M. - 5:30 P.M.
Wed., Thurs., Fri. 9:30 A.M. - 9:00 P.M.

LANSDOWNE 270-3322
OPEN: Mon., Tues., Sat. 9:30 A.M. - 5:30 P.M.
Wed., Thurs., Fri. 9:30 A.M. - 9:30 P.M.

PRINCE GEORGE 563-0211
OPEN: Mon., Tues., Wed., Thurs., Sat. 9:30 A.M. - 5:30 P.M.
Fri. 9:30 A.M. - 9:00 P.M.

All items shown in this advertisement are available while quantities last at any of the above Woodward's locations.

Woodward's YEAR-

DERETA SHOP 1/3 OFF!

This is the shop where you'll find out what proportion and put-together is all about. Suits, dresses, coats, and casuals; perfectly scaled and beautifully tailored, all imported from England. And it won't cost you a pretty penny to look great with super savings like these off their original prices. Broken sizes so early shopping is advised. Personal Shopping

Woodward's Dereta Shops
Downtown (Van.), Park Royal, Victoria

LADIES' COATS 1/3 OFF!

Fresh fashion values full of fine details making their bold bids for attention. And all now unbelievably bargain-priced at 1/3 off! So celebrate the savings with these waited-for sweetest buys around: leather coats, pant coats, untrimmed coats and suits, in many, many styles. So come, look, enjoy and save... and welcome the new year in style!

Woodward's Ladies' Coats

FUR SALE

DOWNTOWN VANCOUVER STORE ONLY

Our entire Fur Stock on sale!

Muskrat and Leather Pantcoats (dyed polar white.)
SALE PRICE **599.00**

Mink 3/4 Length Coats
In a variety of shades.
SALE PRICE **1649.00**

Mink/Leather Pantcoats
Several styles, variety of shades.
SALE PRICE **999.00**

Mink Capes and Stoles
In a variety of shades.
SALE PRICE **749.00**

Persian Lamb 3/4 Coats (Dyed) with Mink Collars
SALE PRICE **899.00**

Natural Muskrat and Leather Pantcoats
SALE PRICE **799.00**

Look for many other furs to choose from.

Woodward's Fur Salon

ACTION

END

LADIES' DRESSES

1/3 OFF!

Come fill your closet with these lovely dresses you can buy today and wear right away. Perfect fashion notes for afternoon, for evening, anytime, anywhere. Flattering styles: blousons with flowing skirts, tailored looks, and more, in a wide variety of fabrics and colors. So pretty you can't help feeling that spring's already arrived. And isn't that a nice feeling to have right about now? But do shop early, sizes are broken.

Personal Shopping Only!

Woodward's Ladies' Dresses

SHOP INTERNATIONAL

for women

1/3 OFF!

Get the new year off to a rousing start and save on the best of fashion with the most prestigious names. The finds of the season: dresses, blouses, skirts and tops. Not only the mainstays but all the interesting counterparts that make any given look your very own. Exquisite fashions for going out — to the office, the art gallery, cocktails at five, or small informal dinners, whatever.

Personal Shopping Only!

Available at these stores only - Downtown (Van), Park Royal, New Westminster, Oakridge, Victoria, Lansdowne and Prince George.

Woodward's Shop International

CLEARANCE!

Woodward's YEAR-

LADIES' SPORTSWEAR

1/3 Off!

Here's the happy answer to the winter blahs! Right this way to some of the liveliest sportswear looks for the new year, to overlap seasons and undermine wardrobe-lag. Put together your own merry fashion adventure with mix and matchables that give lots of mileage for the holidays and after: cardigans, pullovers, tops, shirts, tunics, blouses, pants and skirts, in many fabrics and styles. Scramble them anyway you like, you'll be putting together your own twosomes, foursomes, maybe moresomes. The newest ways to revitalize your looks and rev up your spirit. And best of all, they're all from our regular stock at savings virtually impossible to pass up! Broken sizes and colors.

PERSONAL SHOPPING ONLY!

Woodward's Ladies' Sportswear

ACTION

END

LADIES' SHOES

25% OFF

OR BETTER ON
NATURALIZER
DRESS SHOES

Find an excellent selection of styles from regular stock in gleaming patents, leathers and suedes. Black, brown, tan or navy in the group. There's a good selection of sizes and widths but not all sizes in every style, so be here early and take choice as they go out priced to clear!

Woodward's Ladies' Fashion Footwear

COSMETICS

Start your New Year off in a great way with this money-saving special offer from Woodward's and Helena Rubenstein!

YOUR CHOICE
SALE PRICE

1.99 EACH

- Skin Dew Foaming Cleanser 100 ml.
- Skin Dew Moisturizing Cleanser 240 ml.
- Skin Dew Freshener and Toner 240 ml.
- Skin Dew Gentle Freshener 120 ml.
- Skin Dew Moisturizing Emulsion 120 ml.
- Skin Dew Moisturizing Cream 120 ml.
- Skin Dew Moisturizing Emulsion 220 ml.
- Skin Dew Visible Action Hand Cream 60 ml.
- Skin Dew Visible Action Day Cream 60 ml.

Special on Skin Dew Visible Action Soap SALE PRICE EACH **99C**

Woodward's Cosmetics

CLEARANCE!

Woodward's YEAR-

LOUNGEWEAR & SLEEPWEAR

30% OFF

Wise is the woman who makes a special effort to come in early and discover the fantastic savings on a beautiful collection of sleeping, lounging and body fashions, plus many more items by famous makers. A 30% savings on our Year-End Clearance! A varied selection of colours, patterns and sizes. So, again, shop early for the best selection!

Woodward's Lingerie

ACTION

END

CHILDREN'S & GIRLS' FASHIONS

30% OFF

Here's your chance to pick up a closetful of fashions for young ones — at a pocketful of savings! Choose from a great selection of styles by famous makers, including mix 'n match separates for girls and children, outerwear, and little fashions for infants. Outfit your family now, and save a big 30% when you do! Our year-end clearance of fashions for the younger set is a sales event you won't want to miss! Selection of colors, patterns and sizes varies, so shop early for first choice.

Woodward's Children's Wear

Our outstanding year-end clearance means it's time to shop and save. Do it the modern, convenient way — use your handy Woodward's Account Card, and make savings happen for you today!

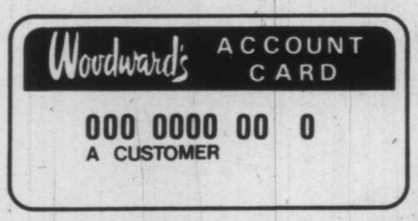

CLEARANCE!

Body Fashions an

A. Grenier Bra
No. 8230. Soft and natural, lightweight for a free comfortable feeling. Mocha. A, B cups. **SALE PRICE** 6.49

B. Lovable Panty Brief
No. 5-2001. "Subtract" loses inches as you do, with memory stretch nylon spandex power net. **SALE PRICE** 7.99

C. Grenier Bra
No. 589. Seamless bra of lycra spandex and nylon. A, B cups. **SALE PRICE** 7.49

D. Van Raalte Half Slip
No. 62764. In non-cling Antron III nylon. Tall, X-tall lengths. Sizes S.M.L. **SALE PRICE** 5.49

E. Van Raalte Formal Half Slip
No. 64101. Half slip in non-cling Antron III nylon. Sizes S.M.L. **SALE PRICE** 5.99

F. Daisyfresh Bra
No. 2979. Soft and natural with gentle control. In A, B cups. **SALE PRICE** 6.49

G. Lovable Panty Girdle
No. 5-2002. "Subtract" in memory stretch nylon spandex power net. For a younger, smoother figure. **SALE PRICE** 9.99

H. Warners Bra
No. 1286. Seamless, lightly contoured bra. Ideal for under sweaters. **SALE PRICE** 6.99

J. Lovable Girdle
No. 5-431. Layers of lycra spandex power net for firm, gentle control. White. **SALE PRICE** 6.49

K. Daisyfresh Bra
No. 2951. "Naturelle" seamless bra with pencil-thin halter straps. A, B, C cups. **SALE PRICE** 5.49

L. Daisyfresh Panty Girdle
No. 6942. Smooth fit for a firmer figure. It blends to make your clothes look great. Beige. **SALE PRICE** 8.99

M. Warners Bra
No. 1227. Doubleknit tricot underwired bra. B, C cups. **SALE PRICE** 5.99
D Cups 6.99

N. Daisyfresh Brief
No. 6907. The smoothing brief to enhance your outer fashions. **SALE PRICE** 5.99

P. Van Raalte Full Slip
No. 73652. Beautifully shaped to wear under the latest fashions. White. Tall lengths. **SALE PRICE** 7.99

Q. Van Raalte Full Slip
No. 73745. Feminine and delicate edged with lace. **SALE PRICE** 9.49

R. Warners Bra
No. 2513. "Nothing-at-all"! Seamless, convertible halter bra with front opening. **SALE PRICE** 3.69

Woodward's YEAR-END

and Lingerie Sale

99

99

49

69

S. Van Raalte Brief
No. 56652. Comfortable brief with a leg that won't cut or bind.
SALE PRICE 2.49

T. Canadian Lady Bra
No. 1209. Smooth and silky crepeset nylon tricot, padded for soft, extra shaping. A, B cups.
SALE PRICE 7.99

U. Warners Bra
No. 1287. "Not-A-Stitch-On". Seamless and trimmed with lace. A, B, C cups.
SALE PRICE 6.49

V. Canadian Lady Bra
No. 1216. Firm support for the fuller figure. B, C cups.
SALE PRICE 8.49
D & DD cups 9.49

W. Hanna Half Slip
No. 3126. Tailored ever so nicely as one would expect by Hanna.
SALE PRICE 4.49

X. Exquisite Form Bra
No. 628. "Angelique" for complete support with gentle underwire cups that lift and separate beautifully. B, C cups.
SALE PRICE 6.99
D & DD 7.99

Y. Canadian Lady Bra
No. 1273. "The Un-Lace" seamless cups designed to be invisable under body fitting garments. B, C cups.
SALE PRICE 9.99
D cup 10.99

Z. Canadian Lady Bra
No. 1137. Smooth fitting and seamless for the fuller figure. B, C cups.
SALE PRICE 8.99
D cup SALE PRICE 9.99

AA. Grenier Body Shaper
No. 6547. Nylon Lycra Spandex power net. Lace cups, front with zipper. B, C, D cups. White only.
SALE PRICE 14.99

BB. Canadian Lady Bra
No. 1237. The fashionable look of a seamless moulded bra with firm, underwire support. B, C cups.
SALE PRICE 9.99
D cup 10.49

CC. Warners Bra
No. 1283. Seamless firm support under wire bra. B, C cups.
SALE PRICE 7.49
D cup 7.99

DD. Van Raalte Camisole
No. 17745. Where once there was a slip, now there's a camisole you want to peep out under a sheer blouse. Much too pretty to conceal.
SALE PRICE 7.49

EE. Van Raalte Brief
No. 56745. Perfect with a matching camisole.
SALE PRICE 3.49

Woodward's
Body Fashion & Lingerie

ID ACTION SAVINGS!

Woodward's YEAR-

MEN'S FURNISHINGS

SWEATERS
CLEARANCE PRICE

GROUP 1 **14.99**
GROUP 2 **26.99**
GROUP 3 **34.99**

Broken sizes and styles, so shop early!

DRESS SHIRTS
SPECIAL PURCHASE

12.99

Name brands in a selection of plains, fancies and tone on tone.

SPORT SHIRTS
CLEARANCE PRICE

GROUP 1
11.99
GROUP 2
14.99

For good looks at a low, low price, these smart shirts are top value!

HARVEY WOODS
LOW RISE BRIEFS

1.99 ea.

Oddments! Greatly reduced. Check our oddment tables for great buys. One of a kind. Slightly soiled.

All items listed in assorted colors & sizes, so hurry on in for best selection!

Woodward's Men's Furnishings

SHOP INTERNATIONAL

This is it . . . Quality men's fashions are now at greatly reduced prices! Come on in and get terrific buys on famous maker fashions — there's something for every taste & lifestyle.

Woodward's Shop International for Men

IMAGE PLUS

When it comes to smart looks at smart prices, Image Plus has it, with reduced prices on an assortment of young men's fashion tops! Also...Image Plus Denims

SALE PRICE **15.99**

Woodward's Image Plus

ACTION

END

MEN'S WEAR

CLEARANCE PRICES

SPORT COATS
BLAZERS
59.99

SLACKS
13.99

OUTERWEAR
CLEARANCE PRICES
GROUP 1
24.99
GROUP 2
29.99
GROUP 3
42.99

LEATHERS 25% OFF

Woodward's Men's Wear

BOYS' WEAR

CLEARANCE PRICES

JEANS & PANTS
7.97 and **8.97**

BOYS' SWEATERS
4.97 to **6.97**

OUTERWEAR
19.97 to **29.97**

RAWHIDE JEANS
SALE PRICE
BOYS **10.99**
YOUTHS **12.49**

ODDMENTS
ASSORTED ITEMS
4.97 to **9.97**

Woodward's Boys' Wear

CLEARANCE!

Woodward's YEAR-

QUALITY EVERYWHERE AND OUR GUARANTEE

FAMOUS MAKE 20″ COLOR T.V.

* 1 Year in Home Guarantee
* Woodgrain Finish Cabinet
* Front controls

CLEARANCE PRICE
428.00

VACUUM CLEANERS

Speed through your cleaning chores with one of these terrific values. Choose from uprights, canisters, brooms, from famous makes such as Eureka, G.E. and Regina, all priced to clear!

PIANOS & ORGANS

Invest in a quality instrument at a clearance price! Many one-of-a-kind specials featuring trades and demonstrators. Individual selection in all our branch stores. Lowrey, Heintzman, Kohler and Campbell, to name a few.

RCA CONSOLE 26″ COLOR T.V.

Be sure to see other one-of-a-kind floor samples reduced for quick, year-end savings!

CLEARANCE PRICE
698.00

SIMPLICITY 22 cu. ft. FREEZER

Thick foam construction to save up to 20% of operating costs; 1 divider and 2 storage baskets.

CLEARANCE PRICE
368.00

KITCHENAID DISHWASHERS

Floor Sample Models Priced To Clear!
Many one-of-a-kind so early shopping is advised.

Woodward's Appliances and Television

ACTION

END

JUST WHAT YOU WANT ALL PRICED TO CLEAR

INGLIS 2 SPEED 5 CYCLE AUTOMATIC WASHER

CLEARANCE PRICE **388.00**

INGLIS AUTO DRY CYCLE AUTOMATIC CLOTHES DRYER

CLEARANCE PRICE **248.00**

INGLIS DELUXE FROST FREE 17 CU. FT. FRIDGE

CLEARANCE PRICE

588.00

Split Cantilever Shelves Right White only.

SEWING MACHINES

Some lucky person will find a terrific bargain here. Do-it-yourself savings on trade-ins, demonstrators and floor models. Surprising prices!

FAMOUS BRAND MICROWAVE OVEN

CLEARANCE PRICE **599.00**

Outstanding features, including browning element.

MOFFAT 10 CU. FT. FRIDGE

CLEARANCE PRICE

299.00

Now priced at exceptional savings. Limited quantities so arrive early and don't be disappointed. Right White only.

INGLIS BUILT-IN DISHWASHER

CLEARANCE PRICE

388.00

Hurry! Limited quantities.

Shop early as quantities are limited and many one-of-a-kind models are priced low for year-end quick sales!

Woodward's Major Appliances

CLEARANCE!

Woodward's YEAR-

TRANSONIC SOUND CENTRES

EVERY L.P. RECORD! EVERY 8 TRACK & CASSETTE TAPE!

25% Off

Our Everyday Low Prices

Every regular priced LP, 8 track and cassette tape is now 25% off! Shop early and save on everything from rock to classical, vocal to instrumental. Many budget albums and tapes also priced to go.

STEREO SYSTEMS

Everything you've been looking for at big year-end clearance prices! Watch for savings on JVC, Yamaha, Soundesign and Yorx packaged systems, floor model components and many one of a kind items.

Clock Radios and Cassette Recorders at Great Savings to You!

All priced incredibly low for year-end savings!

17.88 to 42.88

LIMITED QUANTITIES

Many other items all individually priced

Woodward's Transonic Sound Centres

SUPPLEMENT TO:
The Columbian - Dec. 27, 1978; Richmond Review - Dec. 29, 1978; North Shore News -Dec. 24, 1978; M.S.A. News, Chilliwack - Dec. 27, 1978; Fraser Valley Record - Dec. 27, 1978; Alberni Valley Times - Dec. 27, 1978; Victoria Times - Dec. 27, 1978; Victoria Colonist - Dec. 28, 1978; Prince George Citizen - Dec. 27, 1978.

ACTION

END

FURNITURE

20% **OFF Brand Name Mattresses and Box Springs ... Save 20% on floor samples. Famous brand names like Beautyrest and Posturepedic.**

CLEARANCE OF FLOOR SAMPLE MERCHANDISE

Outstanding values to oufit your entire home! Watch for low clearance prices on sofas, chairs, dinettes, occasional tables, sofa beds, and dining room and bedroom prices. Everything is priced to go, so shop early for best choice!

Woodward's Furniture

LUGGAGE

Get first class savings on travel-wise Samsonite Soft-sides!

Shop early for savings on this quality luggage, featuring heavy duty polyester zipper that locks together under a wide stitched buckled flap. Sturdy frame, easy to pack interiors, and attractive buffalo grain vinyl coverings.

CLEARANCE SALE
14″ TOTE
21.99

21″ OVERNITE **36.99**
24″ PULLMAN **43.99**
26″ PULLMAN w/wheels **61.99**

Woodward's Luggage

SPORTING GOODS

Puma "Canuck" Training Shoe
Feature light nylon uppers, reinforced with suede leather. Terry insoles and air cushion out soles for comfort.
CLEARANCE PRICE **12.99**

Mercury 78 4 h.p. Gnat Outboard Motor
Lightweight. Forward and neutral gear. Full pivot turn for reverse. Built-in gas tank. For canoe or small cartop boat.
CLEARANCE PRICE **449.99**

Mercury 5-Speed Bike
Men's touring style 21″ frame and handlebars. Stem mounted gear shifter. Complete with fenders and kickstand. Yellow.
CLEARANCE PRICE **99.99**

Woodward's Sporting Goods

CLEARANCE!

CELEBRATE THE SAVINGS ON HOME FASHION BUYS

JANUARY SALE OF HOUSEHOLD NEEDS STARTS WED. DEC. 27

SIESTA NO-IRON QUALITY SHEETS
TWIN SALE PRICE **6.33** DOUBLE SALE PRICE **7.19**
QUEEN SALE PRICE **8.99** CASES SALE PRICE pr. **3.89**
First quality sheets by Wabasso. Assorted plains or prints. Twin and double flat or fitted. Queen fitted.

ATTRACTIVE QUILTED BEDSPREADS
TWIN SALE PRICE **18.99** DOUBLE SALE PRICE **21.99**
QUEEN SALE PRICE **25.99**
Bold bedcovering plumply quilted with polyester fibrefill. Assorted plains or patterns.

NEEDLEWOVEN BEDSPREADS
BUNK SALE PRICE **8.44** TWIN SALE PRICE **11.44**
DOUBLE SALE PRICE **12.44**
More joy for the bedroom. Conveniently machine washable. Ideal for children's rooms. Irregs.

ROOM SIZE CARPETS
6′ × 9′ SALE PRICE **33.99** 9′ × 12′ SALE PRICE **66.99**
12′ × 12′ SALE PRICE **88.99**
Choose from assorted shags, loops and twists, in plains or patterns. Sizes approximate. Other sizes available at similar savings.

SOFT & THIRSTY TERRY TOWELS
FACE SALE PRICE **.99** HAND SALE PRICE **2.22**
BATH SALE PRICE **3.77**
Pick your favourite from colorful assorted patterns, at savings! Irregulars.

2 PC. BATH MAT SETS
SALE PRICE **13.99**
Pamper yourself with the luxury of plush pile. Plains or patterns. Approx. 24″ × 36″ with lid.

HARDWEARING TEA TOWELS
SALE PRICE **.87**
Throw out those old ones and get some of the happiest, sun-filled patterns you could find.

DECORATIVE TANK SETS
SALE PRICE **2.44**
A dashing addition to the bathroom. Tank cover with matching lid. Assorted colors. Irregulars.

COLORFUL BATH MAT SETS
SALE PRICE **5.99**
Here's real value! Bath mat with lid to match in assorted plains or fancies. Irregulars.

DAINTY EYELET PANELS
SALE PRICE **9.99**
A lovely expanse of 100% polyester. Machine washable with little touch up needed. Assorted colors. Approx. 60″W × 81″L.

HEAVY DUTY SHOWER CURTAINS
SALE PRICE **2.99**
Beautiful fashion timing at savings. Heavy gauge vinyl in plains or prints. Approx. 72″ × 72″.

ALL-SEASON THERMAL BLANKETS
72″ × 84″-90″ SALE PRICE **7.22**
80″ × 100″ SALE PRICE **9.99**
Try a little warmth without weight. Assorted colors. Sizes are approximate. Irregulars.

EASY-CARE SHORTIE DRAPES
72″W × 45″L SALE PRICE **9.99** 72″W × 54″L SALE PRICE **10.99**
96″W × 54″L SALE PRICE **12.99** 96″W × 63″L SALE PRICE **14.99**
Beautiful, practical and budget-priced. Carefree shorties in assorted patterns. Approx. sizes.

CHEERY PRINT COMFORTERS
TWIN SALE PRICE **14.99** DOUBLE SALE PRICE **18.99**
QUEEN SALE PRICE **22.99**
Any bed could use a warm lightweight comforter like this. Polyester fibrefill. King size available at savings.

QUALITY PRINT COMFORTERS
TWIN SALE PRICE **17.44** DOUBLE SALE PRICE **19.99**
QUEEN SALE PRICE **25.44**
Assorted print covers with 100% polyester fibrefill and non-slip backing. Better quality.

WARM FLANNELETTE SHEETS
TWIN SALE PRICE **7.77** DOUBLE SALE PRICE **9.77**
QUEEN SALE PRICE **12.44**
Here's value for your money. Cosily napped for bed-warming comfort. Flat or fitted. Multi-check.

SUPER PLUMP BED PILLOWS
PETITE SALE PRICE **4.33** REGULAR SALE PRICE **5.33**
QUEEN SALE PRICE **5.77**
Washable, soft and plumply filled with polyester fibre. King size available at savings.

MATTRESS PADS
SALE PRICES

Twin or Twin XL	¾, Double Double XL	Queen
9.66	**10.66**	**13.44**

Contour style. Also available in King size at savings.

Woodward's bargain stores

DOWNTOWN (VAN.) & SEVENOAKS
MON., TUES., WED., & SAT. 9:30 A.M. to 5:30 P.M.
THURS. & FRI. 9:30 A.M. to 9 P.M.

LANSDOWNE
MON., TUES., & SAT. 9:30 A.M. to 5:30 P.M.
WED., THURS., & FRI. 9:30 A.M. to 9:30 P.M.

NEW WESTMINSTER & GUILDFORD
MON., TUES., & SAT. 9:30 A.M. to 5:30 P.M.
WED., THURS., & FRI. 9:30 A.M. to 9 P.M.

VICTORIA
MON., TUES., & SAT. 9:30 A.M. to 5:30 P.M.
WED., THURS., & FRI. 9:30 A.M. to 9 P.M.

personal shopping only • no C.O.D.'s, phone or mail orders • no deliveries

PRINTED BY COLUMBIAN CRAFTSMEN PRINTERS

Advertising Supplement to Pr. ce George Citizen, Penticton Herald, Trail Times/Nelson News and Kamloops News, December 22, 1978; Kelowna Courier and Vernon Daily News, December 23, 1978; Richmond Review, White Rock/South Surrey Sun, Surrey/Delta Messenger, Coquitlam Enterprise, North Shore Citizen, and Kootenay Advertiser, December 27, 1978; Times/Colonist, December 23/27, 1978

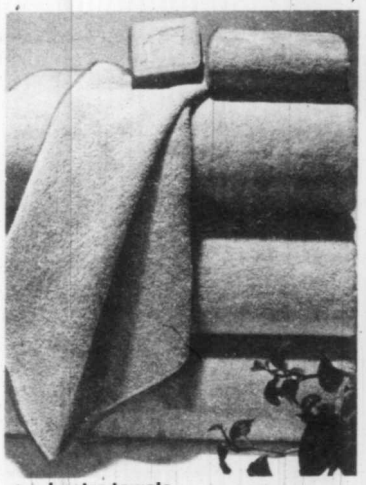

2-1 **Lustre towels**
From Fieldcrest, sheared terry towels with that soft luxurious look. 90% cotton, 10% polyester with dobby border, in sable, ruby, cognac, and silver. Bath, **Sale 10.99.** Hand, **Sale 6.49.** Face, **Sale 2.49**

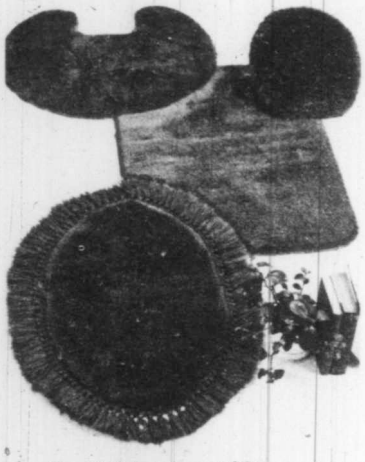

2-2 **Royal Velvet ensembles**
Bath mats and tank sets, with non-slip cushion waffle safety backs. In 100% Dupont nylon in sable, ruby, cognac, suede, and silver. Oblong bath mat, **Sale 14.99.** Oval fringed mat, **Sale 14.99.** 27" round contour mat, **Sale 14.99.** Two-piece tank set, **Sale 14.99.** Standard lid cover, **Sale 5.99.** Oversize lid cover, **Sale 7.49**

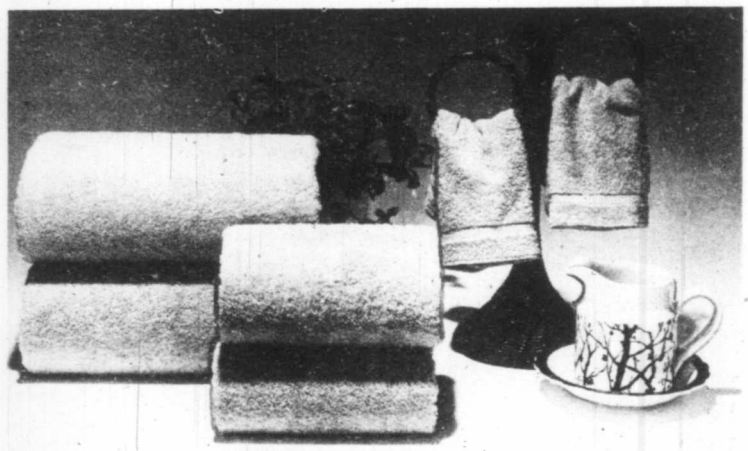

2-3 **Royal Velvet towel sets**
From Fieldcrest, towels that leave a lasting impression of value. The luxurious feel is from the 100% absorbent cotton pile. The years of service are due to the 10% polyester reinforced backing. Sable, ruby, cognac, suede, silver.

Bath, **Sale 12.99**
Hand, **Sale 6.99**
Face, **Sale 2.69**

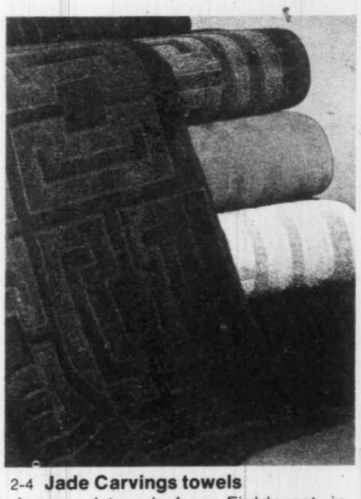

2-4 **Jade Carvings towels**
Jacquard towels from Fieldcrest, in sable, vibrant green, and navy. A luxury towel in 90% cotton, 10% polyester, hemmed and sheared. Elegant and beautiful. Bath, **Sale 12.99.** Hand, **Sale 6.99.** Face, **Sale 2.79**

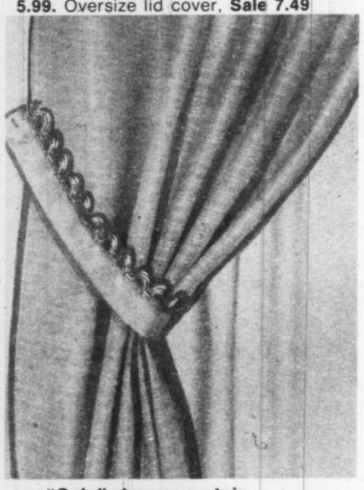

2-5 **"Oslo" shower curtain**
A high quality shower curtain in solid shades of brown, cognac, burgundy, navy, and beige. The double swag lends elegance and distinction. A perfect match for your decor.
Sale 29.99

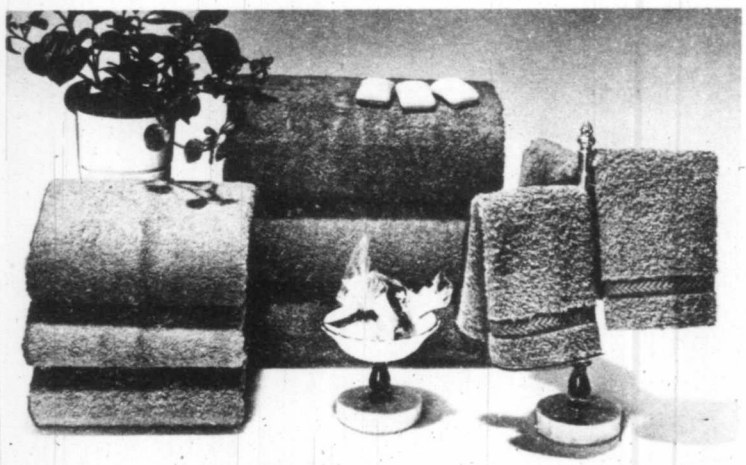

2-6 **Buckingham towel ensemble**
By Caldwell, a set of terry towels in 90% cotton, 10% polyester. Choose from shades of brown, ivory, navy, cognac, pistachio, white, ruby, yellow, lavender, suede, light blue. Bath sheet available in ivory, brown, cognac, navy, and blue.

Bath, **Sale 6.49**
Hand, **Sale 3.99**
Face, **Sale 1.99**
Bath Sheet, **Sale 15.99**

2-7 **Cameron suede set**
An attractive addition to your bathroom decor, with a matching hamper, basket, and scale in grey or blue "Cameron Suede" finish. Hamper, **Sale 25.99.** Scale, **Sale 18.99.** Basket, **Sale 7.99**

2-8 **Valerian towel ensemble**
A jacquard patterned towel set by Cannon in sumptuous decorator colours of Indian Brick, blue or Erin Green. Bath towel, **Sale 6.99.** Hand towel, **Sale 4.59.** Face cloth, **Sale 2.29**

2-9 **Peerless bath ensemble**
From Peerless, a lovely bath ensemble in nylon pile with non-skid backs. Choose from 6 decorator colours to match the Buckingham towel ensembles, brown, white, cognac, almond, ruby, and navy.

Standard lid cover, **Sale 4.49**
Contour mat, **Sale 7.49**
Bath mat, **Sale 9.99**
2 piece tank set, **Sale 9.99**

5' x 6' mat (available Downtown Vancouver, Park Royal, Richmond, Lougheed, Surrey, and Victoria only) **Sale 39.99**

Staples (601)

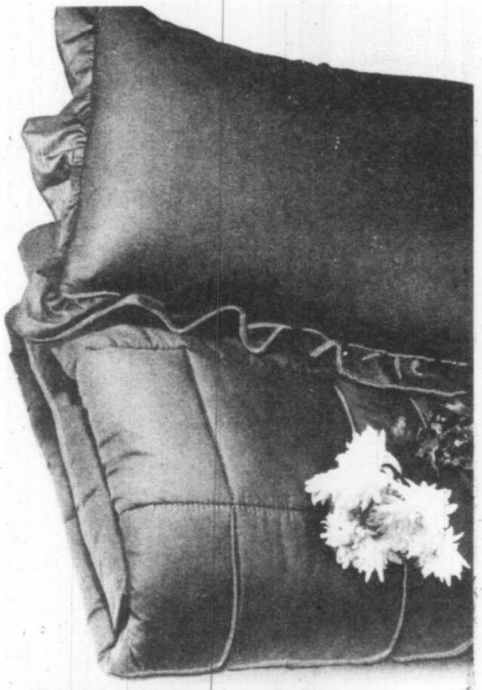

3-1 **Turnabout comforter & shams**

Get totally reversible convenience with the attractive Turnabout comforter. Fully machine washable, it's filled with polyester fibrefill and comes in blue, brown, oyster or gold. Complete the look with matching pillow shams!

Twin,	Sale **31.99**	Pillow shams	
Double,	Sale **37.99**	Regular,	Sale **6.49**
Queen,	Sale **44.99**	Queen,	Sale **7.49**

3-2 **Renaissance bed ensemble**

A great value in a completely co-ordinated bedroom look. Renaissance comforters and pillows shams come in multi-coloured or brown floral prints. For easy care, both are machine washable.

Comforters		Pillow shams	
Double,	Sale **49.99**	Regular,	Sale **6.49**
Queen,	Sale **59.99**	Queen,	Sale **7.49**

3-3 **Paris floral comforters**

Brighten up your bedroom with a beautiful blue floral comforter at a pleasing sale price! These warm polyester filled Paris comforters are conveniently machine washable — a boon for the busy homemaker!

Twin, Sale **34.99** Double, Sale **39.99**
Queen, Sale **44.99**

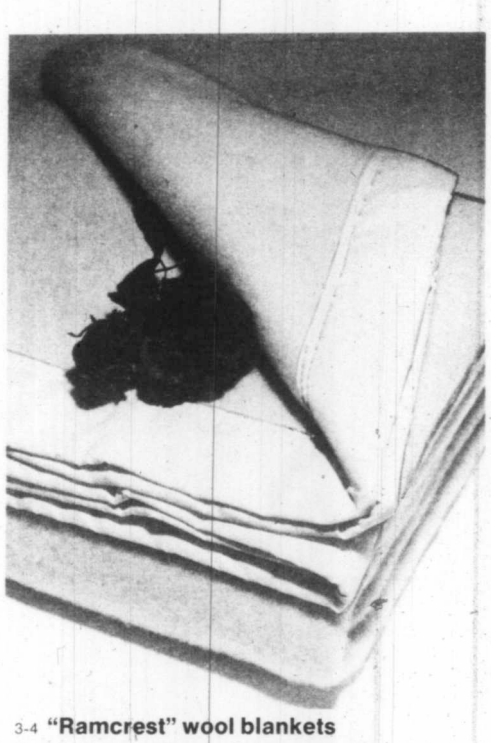

3-4 **"Ramcrest" wool blankets**

Nothing beats the warmth and comfort of pure virgin wool. These beautiful wool blankets by Kenwood have been completely mothproofed and are finished with the luxury look of nylon bindings. Choose from such rich decorator colours as chocolate, royal blue, pale blue, gold or white.

Double size. Sale **32.99**
Queen size. Sale **42.99**

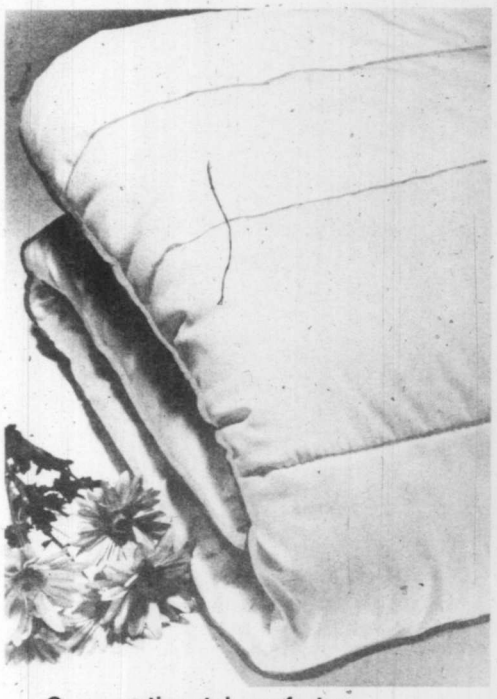

3-5 **Cozy continental comforters**

For warmth without weight, you can't beat these Dacron polyester filled continental comforters. White only. (King size at Downtown Vancouver, Park Royal, Richmond and Victoria only.)

Twin, Sale **29.99** Queen, Sale **39.99**
Double, Sale **34.99** King, Sale **54.99**

Staples (601)

3-6 **Peony comforter**

This beautiful home fashion value from Baymart comes in a lovely floral pattern. With a machine washable cotton/polyester cover, it gives you lightweight comfort and convenience. In blue or brown.

Twin, Sale **19.99** Double, Sale **24.99**
Queen, Sale **29.99**

Baymart Staples (879)

Colorful White show&sale

Use your Baycard—MasterCharge and Chargex/Visa are also welcome at the Bay

4-1 Springsong sheets

As refreshing as a walk in the country, these Springsong sheets and cases, in easy-care no-iron polyester/cotton are in a pretty blue and gold floral design. Choose from flat or fitted styles.

Twin	Sale **6.99** ea.
Queen	Sale **9.99** ea.
Double	Sale **7.99** ea.
Cases	Sale **3.99** pr.

Baymart Staples (879)

4-2 Heritage sheets and cases

From the Royal Family by Cannon, this beautiful sheet ensemble is of "Comfortcale" percale, a polyester/cotton no-iron fabric with 180 threads to the inch. The simulated eyelet lace design in beige or white is sheer luxury, too.

Twin, flat or fitted	Sale **10.99** ea.
Queen, flat or fitted	Sale **18.99** ea.
Double, flat or fitted	Sale **13.99** ea.
Pillowcases	Sale **9.99** pr.

Staples (601)

4-3 Eyelet Comforter and Sham

For the total look, you can complement your sheet ensemble with a comforter and sham. The polyester fibre-filled comforter and matching sham are finished in a similar polyester/cotton fabric.

Twin comforter	**31.99**	**Double comforter**	**36.99**
Queen comforter	**43.99**	**Regular sham**	**6.99**
Queen sham	**8.99**		

Staples (601)

4-4 Heritage Lace towels

A thick, deluxe towel ensemble from Cannon's Royal Family, featuring a jacquard-type lace design in parchment/white, blue/white or pink/white.

Bath towel	**8.99**	**Face cloth**	**2.49**
Hand towel	**5.99**		

Staples (601)

Colorful White Show & Sale

Use your Baycard — MasterCharge and Chargex/Visa are also welcome at the Bay

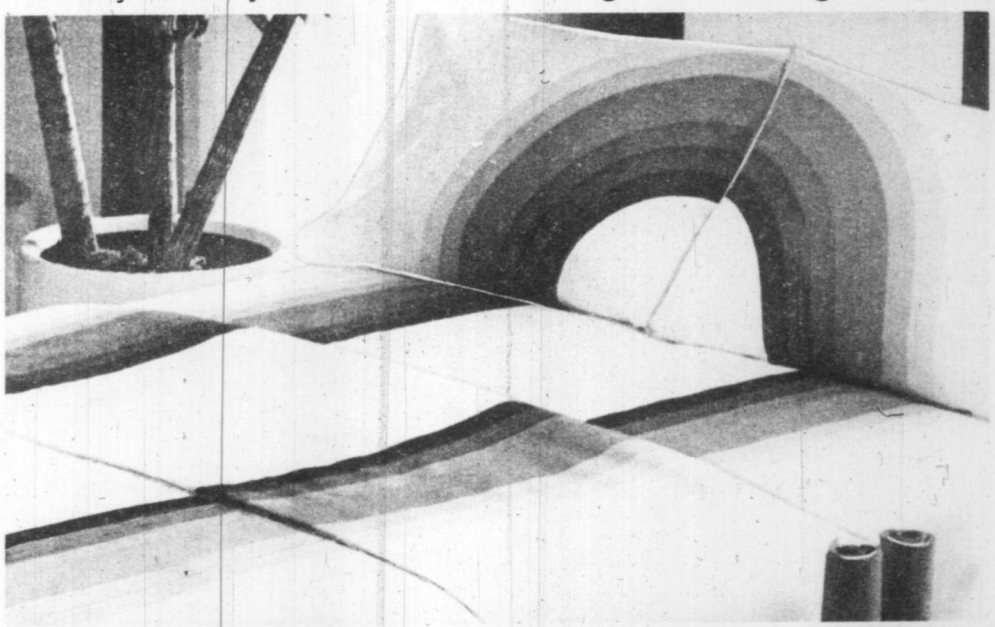

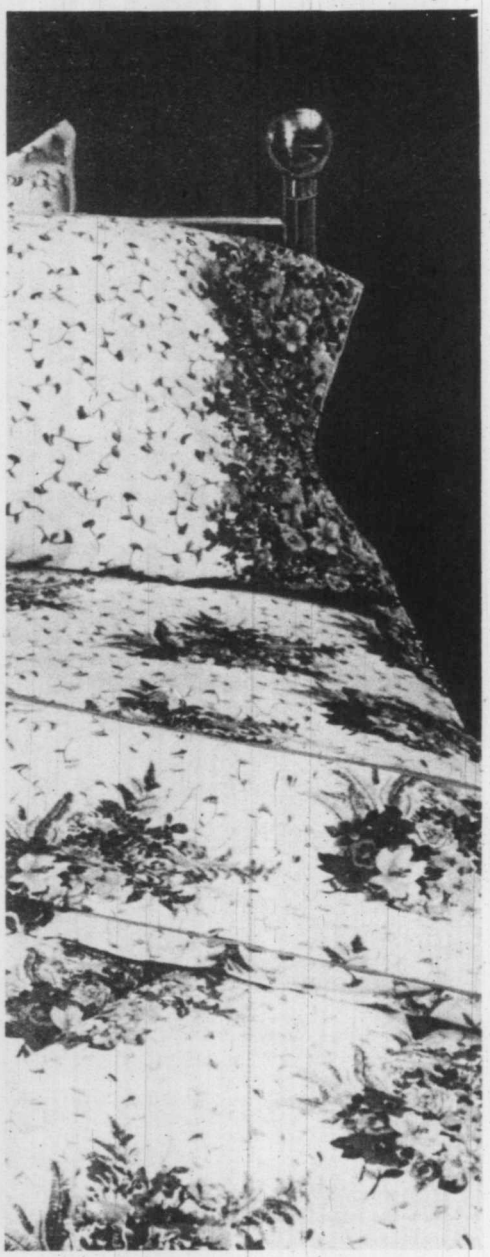

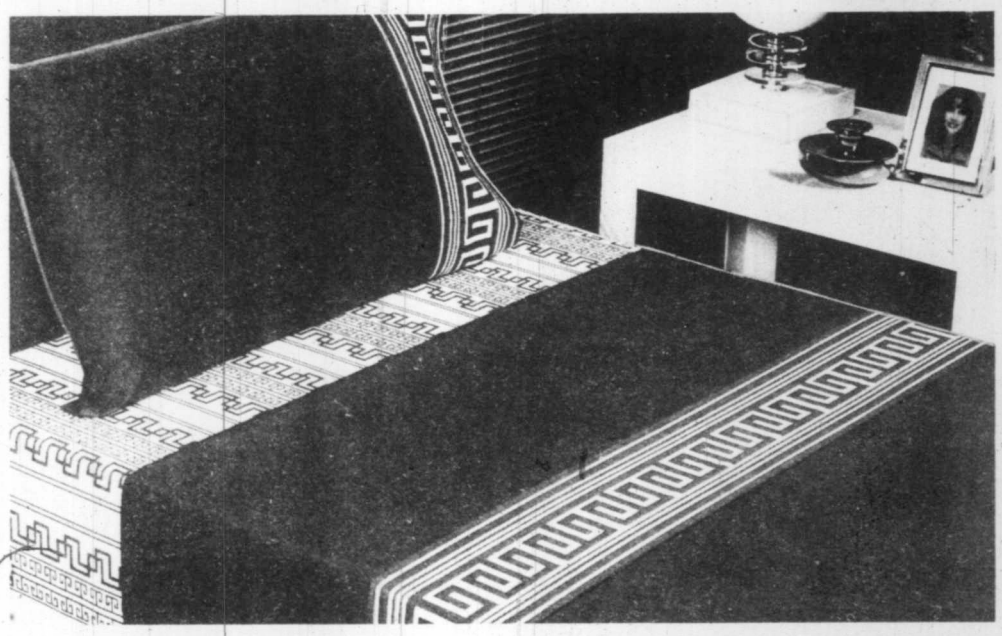

5-1 **Tomorrow's Rainbow, for today's bedrooms**

A new design for today's modern bedrooms. Accent your decor with this ultra chic pattern from Wamsutta, in deep earth tones printed on a light background. Use your imagination, use Tomorrow's Rainbow as curtains, lampshades, even wallpaper! In flat and fitted sheets.

Twin size **Sale 10.99**

Queen size **Sale 18.99**

Double size **Sale 12.99**

Pillow cases **Sale, pair 8.99**

Staples (601)

5-2 **Greek Network sheet ensemble**

For a splash of dash in your bedroom decor this Greek Network ensemble is the answer. The solid colour top sheet and cases have a border pattern that is accented in the bottom sheet. In navy or brown cotton/polyester.

Twin set **Sale 19.99**

Double set **Sale 24.99**

Queen set **Sale 24.99**

Staples (601)

5-3 **Paris Floral sheet ensemble**

If you'd like to give your bedroom a perky springtime look, choose these Paris Floral sheets and cases. They have a gay floral pattern in a blue colour, printed on luxurious, long wearing percale cotton. In flat and fitted styles.

Twin size **Sale 8.99**

Queen size **Sale 16.99**

Double size **Sale 11.99**

Pillowcases **Sale 8.99**

Staples (601)

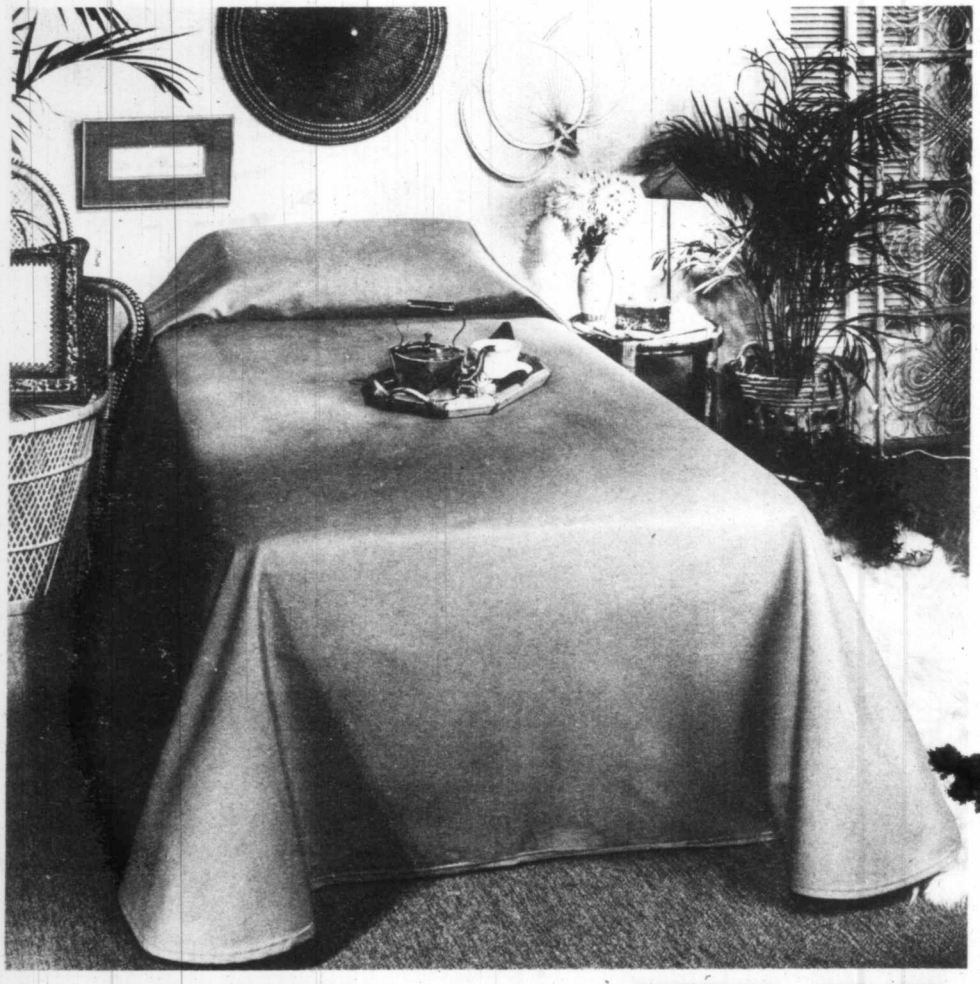

6-1 Be safe from the storm in a Tempest bedspread

When the winter storms blow, you'll be cuddled up warmly in a beautiful Tempest bedspread from the Bay. With a nubbly needle-woven design, these bedspreads are both hard-wearing and conveniently washable. Choose from four colours to complement your home — blue, red, gold and brown.

Twin, Sale 17.99

Double, Sale 18.99

Staples (601)

6-2 For quilted comfort, it's a Mirador bedspread

Save now on our most popular quilted bedspread. Our Mirador line comes in five of the latest fashion shades. Choose from beautiful solid colours of brown, cognac, gold, bone and blue. (Solid colours are so practical for a mix and match bedroom decor!) Now's the time to buy for the beautiful bedroom you've always wanted.

Twin, Sale 29.99

Double, Sale 34.99

Queen, Sale 42.99

Staples (601)

Baycrest electric blankets for nippy nights

7-1 For solid comfort on cold winter nights, choose the lightweight warmth of this fully washable electric blanket by Baycrest. You'll save on winter fuel bills, too. Your Baycrest blanket will provide the heat you need. It's fully automatic with thermostatic controls and has a three year warranty. Choose from decorator colours of cognac, blue or bone.

Twin, single control
Sale **39.99**

Double, single control
Sale **44.99**

Double, dual control
Sale **49.99**

Queen, dual control
Sale **59.99**

Staples (601)

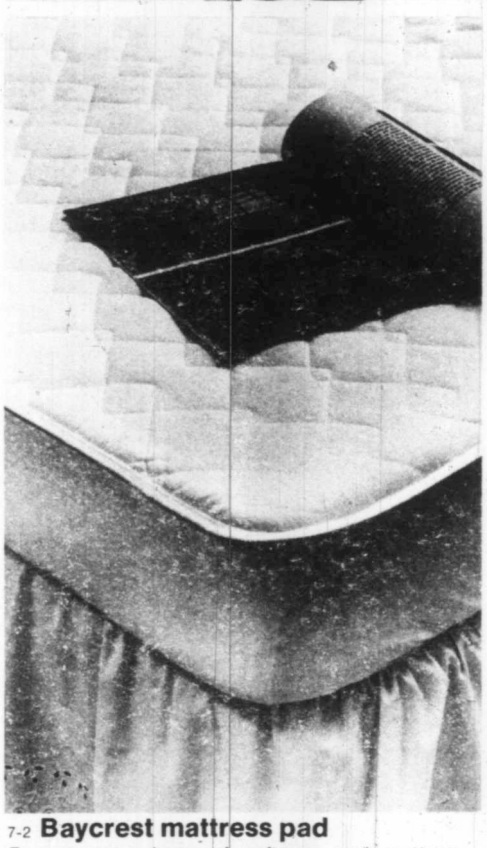

7-2 **Baycrest mattress pad**

For an extra layer of softness and mattress protection as well, this snug-fitting contoured mattress pad is just what you need. Of white polyester/cotton with fibrefill.

Twin	Sale **11.99**	**Queen**	Sale **16.99**
Double	Sale **14.99**	**King**	Sale **21.99**

Staples (601)

7-3 **Dacron II pillow**

Here's the favourite economy-priced pillow. It's washable. fast drying and non allergenic. Buoyant and resilient, too, with 100% polyester fill. White.

Regular size	**Queen size**	**King size**
Sale **7.99**	Sale **9.99**	Sale **14.99**

Staples, (601). Not in Cranbrook, Kamloops, Penticton, Trail.

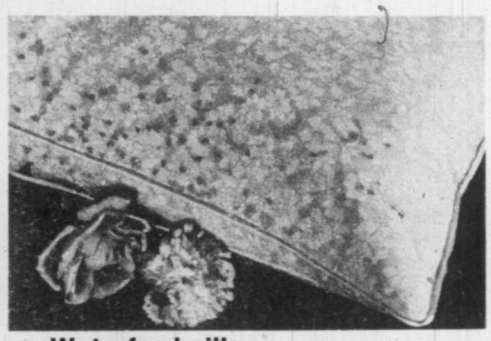

7-4 **Waterfowl pillow**

For good, old-fashioned comfort choose a water fowl pillow generously filled with 80% feathers and 20% down. The 100% cotton ticking is in blue.

Regular size Sale **18.99** **Queen size** Sale **21.99**

Staples (601)

7-5 **Feather pillow**

This medium soft pillow gives you luxurious yet firm support. Features 100% waterfowl filling and a pure cotton ticking, in blue.

Regular size Sale **13.99** **Queen size** Sale **16.99**

Staples (601)

7-6 **Foam latex pillow**

For a cool, comfortable night's sleep this foam latex pillow is just the answer. An ideal summertime pillow, it's non-allergenic, too. In white only.

Regular size Sale **8.99** **Queen size** Sale **13.99**

Staples (601)

Colorful White Show & sale

Use your Baycard — MasterCharge and Chargex/Visa are also welcome at the Bay

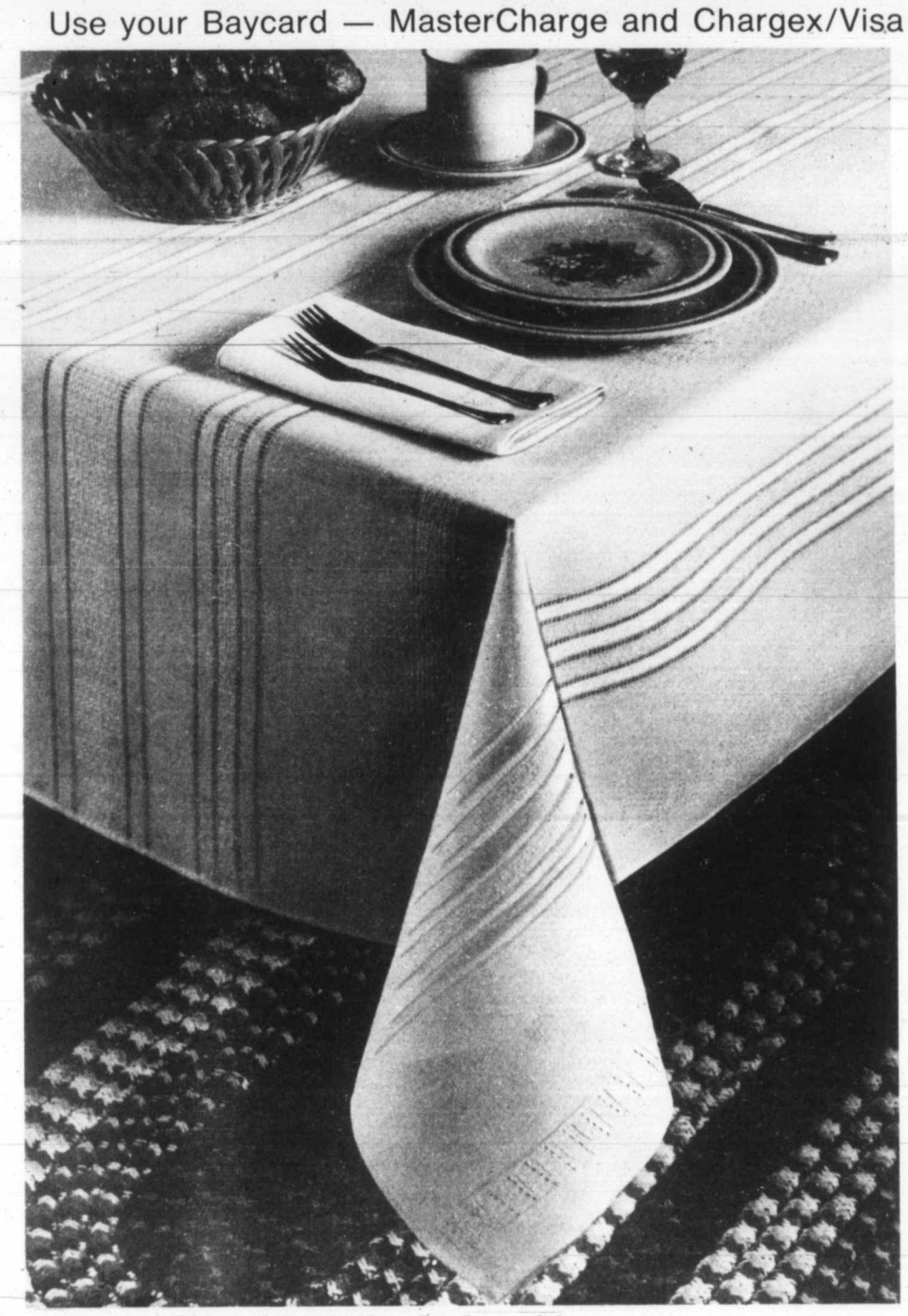

8-1 **Greenwich tablecloths and napkins**

Made by Sleater of New York in solid colours. Choose from white, bone, gold, and brown. (Navy and ruby in some stores). The co-ordinating napkins add just the right finishing touch to your table. Permanent press for easy care.

52" x 70"	Sale **17.99**	60" x 104"	Sale **27.99**
52" x 70" oval	Sale **17.99**	68" round	Sale **25.99**
60" x 90"	Sale **24.99**	Napkin	Sale **1.99**
60" x 90" oval	Sale **24.99**		

Staples (601)

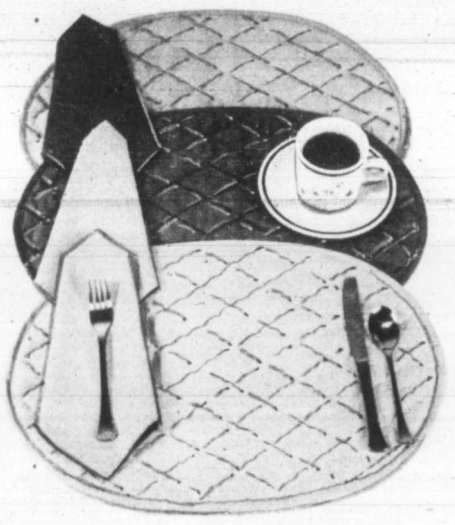

8-2 **Two by Two placemats and napkins**

Napkins
In solid colours, brown, green, orange, navy.

Sale **1.49**

Reversible placemats
Green/pale green, brown/tan, orange/yellow and navy/pale blue reversible quilted place mats.

Sale **2.49**
Staples (601)

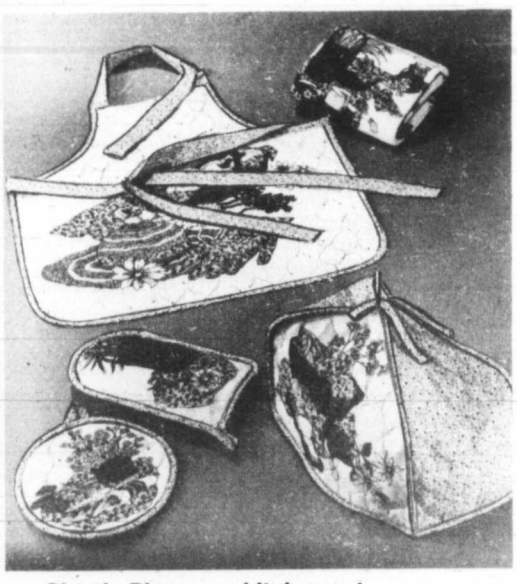

8-3 **Simple Pleasures kitchen set**

A completely co-ordinated look for your kitchen. Mix and match bright, multi-coloured quilted pieces for the total effect. And they make great shower or wedding presents, too.

Pot holder	Sale **1.19**	Chef apron	Sale **9.99**
Oven mitts	Sale **2.59**	Towel	Sale **2.89**
Toaster cover	Sale **4.99**	Dish cloth	Sale **1.19**

Staples (601)